WEATHER
Tonight: Mainly Cloudy
Friday: Showers

Victoria Times

TODAY'S NEWS TODAY
Classified 386-2121
News 382-3131

91st YEAR, No. 259 ★★ VICTORIA, B.C., THURSDAY, APRIL 17, 1975 15 CENTS DAILY, 30 CENTS SATURDAY

Man Knifed In Night Of Holdups

A service station shift supervisor was stabbed and robbed of almost $1,500 early this morning, one of two armed robberies and one attempt in Victoria overnight.

Victoria city police said Douglas Quai Chau, an employee of the Imperial Centre, 1700 Hillside, was about to make a night deposit at the Royal Bank, Hillside and Quadra, at 12:10 a.m. when a man approached him.

"He didn't say a word . . . just came straight at me and stabbed me in the stomach with a knife," Chau, 23, said in an interview.

The man wrenched the money bag from Chau's arm, and fled east on Hillside.

"I wanted to go after him but I was sort of stunned," Chau said. "And when I looked down there was blood all over my shirt."

He said he returned to the service station and called police who took him to Royal Jubilee Hospital where he was treated for a minor wound and released.

Manager of the Imperial Centre Tom Martin said $1,163.25 cash and $274.17 cheques were in the deposit bag.

Three hours earlier, at 9:10 p.m. Wednesday, a man approached the box office at the Royal Theatre on Broughton, and after asking for a ticket, pulled out a gun and demanded money.

The cashier, Audrey Joan McLean, was so surprised she screamed and collapsed to the floor.

The would-be robber fled and, although pursued by a doorman, escaped east on Broughton.

See ROBBER Page 2

3 HELD IN L.A.B. THEFT

A 17-year-old girl and two men, one age 22, the other 27, are being held by police in Vancouver for questioning in connection with last Saturday's $19,000 robbery of the government liquor store at Tillicum and Gorge Road.

The trio were picked up overnight by members of the Co-ordinated Law Enforcement Unit after a raid on two rooms in the Hyatt Regency Hotel in downtown Vancouver.

The 22-year-old male suspect of no fixed address taken in for questioning at about 10 p.m. Wednesday; the other two both from Vancouver, were taken into custody about four hours later.

A spokesman for CLEU, which had been called in to assist in the investigation on Wednesday morning, said about $1,500 was recovered but could not say if it was part of the liquor store loot.

Names of the suspects have not been released.

Saanich police chief Bob Peterson said Detectives David McGregor and Bill Hillcoat were in Vancouver this morning to interview the trio.

It is believed at least one of the suspects, probably the 22-year-old man, will be brought to Saanich for further questioning.

Hospital Roles Set ...VGH Will Shift

By DON VIPOND
Times Staff

Future roles for four main hospitals in Victoria's Capital District were spelled out today by the Regional Hospital and Health Planning Commission.

The regional blueprint which emerges:

The obsolete 430-bed Victoria General Hospital downtown to be largely replaced by a new hospital within five years, at a location yet to be settled but one which will serve Saanich and the western community and will specialize in obstetrics.

Royal Jubilee Hospital to be expanded slightly to 700 beds, extensively renovated and to provide a number of speciality services including children's care but not obstetrics.

Saanich Peninsula Hospital to add about 75 acute care beds at its Mount Newton site and to serve its area as a typical small general hospital, with limited obstetrics and children's care. The hospital now has 75 beds for extended care patients.

The 100-bed Gorge Road Hospital to continue as the district's rehabilitation centre, with expansion of outpatient services. (The hospital also has 300 beds for extended care patients.)

The commission's statements on hospital roles today closely parallels recommendations from its consultant, received last month and kept secret until now. The role study by Ronald McQueen was released at the same time.

A number of the major recommendations, such as the new hospital, are no surprise, having been presented as policy by the Regional Hospital Board a year ago.

The commission's decisions will now go to McQueen as directives from which he will prepare the functional studies needed before plans are drawn and building and renovation gets under way.

The roles assigned hospitals, in more detail:

Victoria General: because the plant is too obsolete for the current workload, it will be reduced to a hospital of about 200 beds.

The same administration will operate a new hospital somewhere to the northwest, of 350 beds by 1981 and 400 beds by 1986 with the potential to expand if needed to 600 beds eventually.

The present hospital downtown to be upgraded and possibly be developed as the outpatient unit of the new hospital. Both hospitals to be community general hospitals under the same management.

The commission says there is little advantage to be gained by replacing the existing downtown hospital on its site by stages because of the limited site and location. It makes no mention of the four acres of adjacent land the regional hospital board bought for close to $1 million four years ago.

The new hosptial: as well as being a general hosptial, it will have a full range of emergency care services, including an emergency department operated 24 hours a day. It will eventually act as the regional centre for obstetrics, although existing hospitals will continue to provide this service until the new hospital is fully operational.

It's anticipated the new hospital will provide 70 beds for obstetrics for first-phase development by 1981, together with the regional neo-natal unit.

Royal Jubilee Hospital: a community service hospital of about 700 acute care beds but with numerous one-of-a-kind speciality services to serve the whole region.

Among the specialities, the principal treatment centre for children to 14 years of age, and the most critical and complicated of emergency cases.

WHY POUR CONCRETE into a cardboard tube high on an outcrop over Patricia Bay Highway? Al Lindquist, Rudy Stoessel and Patrick J. Brennan, of the provincial lands department, have a sophisticated reason for erecting new columns. See story page 6. (Bill Halkett photo)

Saigon Time Running Out U.S. Preparing to Leave

Times News Services

U.S. officials in Saigon under orders from President Ford today began organizing a massive evacuation of U.S. citizens from the city with a warning that time to make the break was running out.

In Washington, Sen. John Sparkman, chairman of the senate foreign relations committee, met today with South Vietnamese Foreign Minister Vuong Van Vac and said the Saigon governmet is prepared to enter into unconditional negotiations for a cease-fire.

Civilian and military intelligence officials agree that "only decisive military action by the United States could reverse the situation," the report adds without recommending any such action.

The emphasis instead, the report suggests, should be on evacuating Americans from Saignon while there is still time.

The 16-page report was prepared by Richard Moose and Charles Meissner, staff members of the Senate foreign relations committee, who returned last weekend from an 11-day fact-finding tour of Vietnam and Cambodia.

The study also says that "virtually all Vietnamese military and civilian leaders agree that South Vietnam President Nguyen Van Thieu must go if the armed forces

See MASS Page 2

Samphan (left) shown with Sihanouk

Phnom Penh Capitulates

Times News Services

Five devastating years of war ended in Cambodia today with the capitulation of Phnom Penh to Khmer Rouge insurgents who immediately pledged a future of neutrality and non-alignment for the nation.

The rebels who spurned a last-ditch truce offer Wednesday so they could enter the capital today as "conquerors" roared through city streets in captured U.S. Jeeps, cheered by crowds of flag-waving civilians.

The victorious rebels immediately set up a Revolutionary Liberation Committee in the centre of Phnom Penh and forced generals, government officials and monks to enter thir new headquarters under white flags of surrender.

There were some momentary fears for the safety of 2,000 persons, mostly foreigners, who sought refuge in the Le Phnom Hotel which the International Committee of the Red Cross designated as a neutral area Wednesday, but the Red Cross said soon after the takeover that the insurgents were respecting the neutrality.

It said later that radio contact had been lost with the hotel, and Red Cross officials in Geneva speculated that the Khmer Rouge had entered the building. The Red Cross representative was able, however to radio to Bangkok that "all is well."

The Yugoslav news agency Tanjug reported from Peking today that Prince Sihanouk announced he will be the chief of state in Cambodia but that direct power will be wielded by Khieu Samphan, commander of the Khmer Rouge forces and a deputy premier in the exile government.

Chau Seng, Sihanouk's chief delegate in Europe, told a Paris news conference the Khmer Rouge regime will not be a satellite of China or any other neighbor.

The new Cambodia had no intention of making a special pact with the Viet Cong even if the Vietnamese Communists seized power throughout South Vietnam, he added.

Radio Phnom Penh said Gen. Chhim Chhuo, the capital military commander, powerful Gen. Lon Non, brother

See REDS Page 2

★ 'You Can't Leave'

SAIGON (WP) — A Vietnamese police major broke up the long line of Americans and Vietnamese waiting in line before the U.S. consulate here this morning.

"You can't leave this country!" he shouted in Vietnamese. "I'll arrest you all!"

Marine guards quickly escorted several hundred Americans with their Vietnamese children, wives, and fiances inside the U.S. embassy compound and locked the gates, leaving the major and five other policemen outside.

They then went away and the incident ended. Observers said it seems unlikely the police were acting in an official capacity, but the incident is indicative of the explosive atmosphere in Saigon these days and the resentment with which Vietnamese tend to review the U.S. reaction to events.

The embassy incident began about 6:40 a.m. when two police jeeps carrying six policemen drove up.

The major, whose name tag said "Tam," got out and quietly began asking questions of the first Vietnamese people in line.

"How does this work?" he asked. "Can anybody get in? What kind of paperwork do you need?"

One of the first women in line explained things to the major, and as the discussion continued he grew more and more agitated.

Finally he began accusing the Vietnamese people in the line of "avoiding the war."

Some onlookers said they had the impression that the major believed a Vietnamese could leave the country imme-

See I'LL Page 2

EXTRA YEARS OF LIFE ADDED BONUS FOR MPs

TORONTO (CP) — Not only are members of Parliament getting a healthy raise, they also live longer than the rest of the population, a study by an insurance company shows.

A statistical study by Metropolitan Life Insurance Co. shows the mortality ratio — the death rate of MPs compared with the average male death rate in the general population — favors the MPs.

The study shows that among MPs elected between 1931 and 1967, the ratio was about 30 per cent below that of Canadians born in the same years as the MPs.

NEWS BRIEFS

Marguerite Refit

British Columbia's newest government-owned ferry, the Princess Marguerite, was towed from the Inner Harbor today to Burrard shipyard in North Vancouver to be prepared for the new season when she begins regular sailings to Seattle and Port Angeles one month from now.

Housing Down

VANCOUVER (CP) — Housing starts in February in the 19 urban centres in B.C. numbered 930, down 41 per cent from February, 1974. The CMHC said housing starts for the first two months of 1975 were 2,282, down 21 per cent from the corresponding period in 1974.

LSD Raid

VANCOUVER (CP) — Five people have been charged with possession of LSD for the purpose of trafficking following a raid on a Vancouver house today by the co-ordinated law enforcement unit. A Vancouver drug squad official estimated the LSD seized would have a value of $4.8 million if sold on the street at two dollars a cap.

More Snow in N.S.

HALIFAX (CP) — More than three inches of snow fell in parts of Nova Scotia today, causing dangerous road conditions and at least one fatal accident.

Beirut Truce Shaky

BEIRUT (UPI) — Sporadic rifle fire today threatened a shaky truce ending four days of fighting between Palestinians and right-wing militiamen which left almost 400 persons dead or wounded. But the government-arranged ceasefire, which went into effect Wednesday night, appeared sufficiently stable to allow residents to venture into the streets.

Oil Men Face Price Probe

TORONTO (UPI) — Top executives of at least three of Canada's largest oil corporations have been subpoenaed to testify at a federal probe into allegations of possible price-fixing, the companies acknowledged today.

The probe apparently was sparked by a complaint from the Consumers' Association of Canada following a round of price hikes for gasoline and other petroleum products two years ago.

Former association president Maryon Brechin said it seemed "beyond belief" that the timing and similarity of the increases were purely coincidental.

The companies involved are Imperial Oil Ltd., Gulf Oil Canada Ltd., and Shell Canada Ltd. Officials of a fourth company, Texaco Canada Ltd., also were reportedly subpoenaed.

The executives have been ordered to appear at a closed hearing by the Restrictive Trade Practices Commission starting in Toronto next Tuesday. They include the president and chief executive officer of Shell Canada, C. W. Daniel.

The subpoenas were served by the combines investigation branch of the federal department of consumer and corporate affairs.

GRENADE THEFT

CHILLIWACK (CP) — A number of live grenades have been stolen from a railway boxcar carrying military supplies to Canadian Forces Base Chilliwack.

The munitions and supplies were shipped by rail from CFB Dundurn, Sask., on a regular freight run. When the train arrived at Chilliwack, base officials discovered at least one boxcar had been broken into and some grenades stolen.

CUPE To Warn Tourists

Mainland, American and up-island tourists will be discouraged from coming to the littered, garbage-piled city of gardens this summer if the civic workers' union carries through a plan being developed by a committee.

Canadian Union of Public Employees spokesman Jim Walker said the union is working on a brochure for distribution at ferry terminals, Chambers of Commerce and travel bureaus from Kelsey Bay to Oregon, urging traveller to bypass Victoria.

He said tourists will be told the usual Victoria conditions just will not be available if the civic strike-lockout situation continues into summer.

Instead, the brochure will show stockpiled garbage and tell of the absence of health inspections at restaurants, hotels and motel accommodation; the risk of health hazards due to temporary garbage stockpiles; deteriorating street paving and malfunctioning traffic signals; a lack of sewer maintenance and other public services.

Provided there is no settlement of the dispute now in its 13th week, it is planned to distribute the brochures before May 1. (Earlier CUPE story on Page 6.)

Symphony Board Slaps at Critics

The relationship between the Victoria Symphony Society and its "substantial supporters" has been adversely affected by "widely-publicized attacks on the symphony board."

This is one of the charges made in a two-page statement issued by the society directors to the membership in the continuing swirl of controversy surrounding the society.

Directors, meanwhile, are to meet tonight in a closed-door session to discuss the future of music director Laszlo Gati.

"A group of symphony society members have been attacking your board of directors for some months. In view of the widespread nature of this attack in recent weeks, and the many prejudicial statements which have been widely circulated in the press and by other means, your board considers it necessary to make a report to the members of the symphony society at this time," the statement said.

"It is well known that there has been a history of continuing conflict. It has worked without resort to publication and the public acrimony which might result."

The society's statement recalled that a petition of 99 signatures — "of which about 70 could be identified as members of the society at that time" — sought a special general meeting.

The purposes were to amend the society's bylaws to permit removal of directors; to remove certain unnamed directors; and to elect directors.

The board was prepared to call a special meeting to consider the first item but asked for specific details on other matters and sought discussions on the other items.

"In spite of repeated attempts by the board and its representative, it was not possible to get specific information as to the resolutions to be presented to the meeting, so that the membership (including the petitioners) could be informed of the reasons for the meeting, and so could reach decisions on the points raised by the petitioners.

"Furthermore, the board, through its representative, sought to obtain particulars of the allegations made against the board, so that these alle-

See SYMPHONY Page 2

INDEX

	Page
Births, Deaths	30
Classified	30-38
Comics	28
Entertainment	27
Family	22-24
Finance	10, 11
Gardening	31
Sports	14-16
TV, Radio	31

WORDPLAY

Send your own WORDPLAY, care of this newspaper.

Mass Evacuation Scheme As Saigon Time Runs Low

★ ★ ★

I'LL ARREST YOU ALL POLICE MAJOR SAYS

Continued from Page 1

diately, perhaps by helicopter, simply by getting through the embassy gates.

The major then began telling people that he wouldn't allow them inside the embassy unless they could prove to him that they were married to Americans.

He spoke only in Vietnamese and at no time addressed himself to any of the Americans in line.

A marine guard at the gate said later that he left the Americans and Vietnamese inside "to save as much harrassment as we can."

By closing the gate he hoped to make latecomers disperse rathern than forming a line outside, he added.

This was the first such incident, and the first time the line was not allowed to form outside the high, modernistic U.S. embassy building here.

★ ★ ★

Reds Cheered In Phnom Penh

Continued from Page 1

of ex-president Lon Nol who now is in Hawaii, and senior monks from Phnom Penh's largest pagodas responded to the surrender order.

Under white flags, they reported to the rebel-held ministry of information, and on the sun-burned grass in front of the ministry the rebels accepted their surrender.

It was not known what happened to those who surrendered, but seven former officials of the last Phnom Penh regime are on the rebel death list.

In Tokyo, the Japanese news agency Kyodo reported that Premier Long Boret and Gen. Sak Suthsakhan fled the capital by helicopter about an hour after the surrender.

The Tokyo report said the only top government official remaining was former acting premier Prince Sisowath Sirik Matak who told reporters: "I am not leaving my country. I was invited to run away but I refused. "I really do not know what will happen to me and my family, but I must stay with my people."

There was no official reaction in Washington to the collapse of Phnom Penh.

The Australian government however, announced recognition of the new government five hours after the surrender.

Britain said it would wait to see what kind of government was formed in Phnom Penh. China and the Soviet Union merely reported the "liberation of Phnom Penh."

Thailand closed its borders to halt the exodus of Cambodian refugees — but at least 11 Cambodian air force planes landed today in Thailand with 140 refugees including a Cambodian general and 29 children.

Thailand said it would recognize the Khmer rouge government when there is formal; announcement of its formation.

President Ferdinand Marcos of the Philippines said the fall of the American-supported Cambodian government made it necessary for the Philippines to review its ties with the United States in view of the developments in Indochina and hinted he woud turn to the Soviet Union and China. (See Page 13.)

Continued from Page 1

are to be rallied to Saigon's defence."

"The Vietnamese military does not consider" more military aid as critical "in the short run as removing Thieu, the report says.

In Saigon, Gen. Duong Van (Big) Minh, an arch political rival of Thieu, called again today for Thieu's resignation before Saigon "becomes another Phnom Penh."

He is ready to head a new government of national reconciliation with the Viet Cong, "because that has always been my stand," Minh said.

On the worsening military front Communist forces moved their heaviest artillery into the Mekong Delta for the first time and used it to destroy a government naval transport. Large Communist forces also were poised some 23 miles northeast of Saigon.

Minh, who led the 1963 coup that toppled the government of Ngo Dinh Diem, said Thieu's continuationn in power would bring the collapse of South Vietnam.

"The present situation is not hopeless," Minh told a luncehon he held for reporters at Thu Duc, six miles north of Saigon.

"Non-Communist Vietnamese can still negotiate a relatively good political solution with the Communists within the framework of the Paris peace accords.

"The remaining time is short," he said. "With the continuation in power of Thieu, very soon Saigon will become another Phnom Penh."

One South Vietnamese official said the surrender in Cambodia "was a psychological shock for the army and the people of South Vietnam who have been fighting the Communists" and who have seen two-thirds of their country fall.

Officials of the French embassy have also been meeting privately with political opponents of Thieu.

It is not clear the extent to which the French embassy may be co-ordinating its activities with U.S. officials, who are reluctant in the present supercharged atmosphere here to do anything publicly that would appear to undermine Thieu.

However, many officials and diploniats here, including some Americans, are thought to believe that Thieu's exit is essential within the next two weeks if there is to be any chance of a political settlement.

Canadian Evacuation Planned

OTTAWA — Arrangements are being made for the evacuation of civilian Canadians, from embattled Saigon preferably on commercial flights, Secretary of State for External Affairs Mitchell Sharp said Wednesday.

The Canadian government was keeping in close touch with developments and eventually it might have to send in a government plane to take out Canadians, he added.

Evacuation plans are being updated daily for Canadian personnel at the mission in Saigon.

At present the Canadian government believes the Canadian personnel at its mission are safe. They will be evacuated before they become personally endangered, Sharp assured the Commons.

Donald Munro (PC — Esquimalt-Saanich) voiced concern in the Commons over increasing Communist preparations for an assault on Saigon. He said he has heard Canadians are now being evacuated and asked for more details.

He was assured evacuation plans are being carried out while the Canadian mission now for civilian Canadians soon as the situation is not personnel will be moved as safe.

Munro said it is deteriorating rapidly.

British Unions Hit Wilson Tax

LONDON (UPI) — Britain's trade unions have vowed to fight the labor government's bid to crack down on inflation by huge tax increases.

Some labor leaders said Prime Minister Harold Wilson's government has destroyed the "social contract" under which unions promised not to let demands for pay hikes be greater than increases in living costs.

Others said they would demand pay hikes to cover the higher living costs they foresee from chancellor of the exchequer Denis Healey's budget.

The budget contains $2.88 billion in new taxes to stem wage and price inflation.

The government announced Wednesday that pay rates in Britain in March had jumped 3.9 per cent, and totalled a staggering 32.5 per cent in the past year.

ROBBER KNIED VICTIM

Continued from Page 1

Half an hour later Mrs. Alice Syrett, of 1625 Ross, walking near the corner of Rockland and Pemberton, was stopped by a man who came up from behind.

"Madam," he said, "be calm or I'll shoot you."

She turned, saw he was holding a small handgun and handed over her handbag. It contained about $70.

Police believe the same man may be involved in two of the three incidents.

Both Mrs. Syrett and the Royal Theatre cashier gave similar descriptions of the gunman — a youth about 20, medium build, 5'10" tall, wearing a black jacket, dark glasses and blue jeans.

The physical description was also similar to the man who held up the service station employee.

As the number of armed robberies in the city continues to mount — there have been over 15 in the past month — Staff-Sgt. Angus Stewart of city police today issued a warning to people, particularly those making high deposits at banks, to use caution.

Stewart suggested anybody making night deposits should record the serial numbers of some of the bills, and not approach the bank alone but have a partner standing back close by, possibly in a car.

He said depositers should vary the hours they go to the bank and if they have large amounts to deposit they should take several trips so that if they are robbed not all will be lost.

Finally, he advised depositers to be wary of suspicious situations and if in doubt drive straight to the police station or stop and phone police.

the weather

Except for portions of the north coast and sections of the southern coastal and interior regions it was mainly clear overnight. Extensive coastal fog moved into the north coast ahead of a weak Pacific disturbance. The band of cloud covering the southern end of the province gradually broke up and moved further south this morning, giving sunny skies to most regions by afternoon. The system to the north will gradually push cloud and some rain or drizzle into the rest of the province by Friday afternoon.

DOMINION PUBLIC WEATHER OFFICE
10 A.M. FORECAST
Valid Until Midnight Friday

Greater Victoria: Becoming sunny this afternoon. Highs near 15C. Tonight and Friday, a few clear periods this evening otherwise overcast. Occasional rain or drizzle Friday. Lows near 4C. Highs near 14C.

North and West Vancouver Island: Today, sunny with a few cloudy periods except mainly overcast with a few periods of drizzle along the immediate coast. Highs near 15C except near 10C along the coast. Tonight and Friday, mainly overcast. Occasional rain or drizzle. Lows near 4C. Highs near 12C except near 16C in some interior valleys.

Greater Vancouver: Becoming sunny this afternoon. Highs near 14C. Tonight and Friday, a few clouds this evening then overcast with occasional rain or drizzle beginning in the morning. Lows near 5C. Highs near 13C.

Lower Mainland, East Vancouver Island: Today, sunny with a few cloudy periods. Highs in the mid teens. Tonight and Friday, a few clear periods this evening otherwise overcast. Occasional rain or drizzle Friday. Lows near 4C. Highs near 14C on the coast and near 10C in the interior mainland.

TEMPERATURES

Yesterday			
Victoria	12	7	—
Normal	13	6	
One Year Ago			
Victoria	13	6	—
ACROSS THE CONTINENT			
St. John's	4	— 4	—
Halifax	4	— 1	.35
Fredericton	11	— 1	—
Charlottetown	5	— 3	—
Montreal	13	— 1	—
Ottawa	14	2	—
Toronto	12	— 2	—
North Bay	9	0	—
Alert	—24	—31	—
Cambridge B	—19	—28	—
Kenora	9	2	.07
Winnipeg	9	4	.11
Brandon	7	1	.11
Regina	2	0	.03
Saskatoon	4	— 2	.08
N Battleford	4	— 1	—
S Current	9	— 2	—
Medicine H	4	— 1	—
Lethbridge	6	1	—
Calgary	8	— 1	—
Edmonton	5	— 1	.02
Cranbrook	12	0	.14
Castlegar	12	4	.02
Penticton	15	3	.04
Revelstoke	13	— 2	—
Vancouver	10	6	—
Pr Rupert	9	1	—
Terrace	17	2	—
Stewart	12	1	—
Port Hardy	11	2	—
Tofino	9	6	—
Comox	13	3	—
Pr George	14	— 3	—
Williams L	13	— 3	—
Mackenzie	13	— 3	—
Kamloops	18	1	—
Dawson City	10	2	—
Whitehorse	9	2	—
Fort Nelson	11	0	—
Fort St. John	8	1	—
Peace River	9	— 1	—
Yellowknife	2	— 9	—
Inuvik	2	—13	.01

U.S. Temperatures: Anchorage 3, 1; Detroit 14, 0; Chicago 12, 40; Minneapolis 12, 7; New York 9, 6; Miami 29, 18; Washington 10, 7; Los Angeles 16, 8; San Diego 17, 12; San Francisco 12, 8; Denver 24, 3; Las Vegas 18, 8; Honolulu 28, 21.

World Temperatures: Rome 20, 10; Paris 14, 9; London 16, 9; Frankfurt 11, 7; Berlin 7, 5; Amsterdam 12, 8; Brussels 12, 4; Madrid 24, 13; Moscow 9, 2; Stonctto 7, —1; Helsinki 6, —1; Lisbon 20, 10; Tokyo 18, 15; Hong Kong 30, 23; Singapore 29, 23.

CITY'S WEATHER RECORD

Sunshine, April	122.0 hrs.
Last April	81.2 hrs.
Normal (30 Years)	99.8 hrs.
Sunshine, 1975	432.4 hrs.
Last Year	396.7 hrs
Normal (30 Years)	424.7 hrs.
Precipitation, April	.51 ins.
Last April	.70 ins.
Normal (30 Years)	.73 ins.
Precipitation, 1975	10.41 ins.
Last Year	12.67 ins.
Normal (30 Years)	9.82 ins.

Sunrise, Sunset, Friday (Pacific Standard Time)
Sunrise 5:20 Sunset 19:09

TIDES AT VICTORIA HARBOR

	Time H.M.	Ht. Ft.	Time H.M.	Ht. Ft.	Time H.M.	Ht. Ft.	Time H.M.	Ht. Ft.
17	03.20	8.5	13.05	2.0	23.05	7.9		
18	00.45	7.7	04.15	8.2	13.55	2.2	23.40	8.0
19	02.20	7.5	05.25	7.8	15.00	2.6	23.50	8.0
20	04.15	6.9	07.45	7.2	16.00	3.1	23.50	8.1

TIDES AT SOOKE HARBOR

	Time H.M.	Ht. Ft.	Time H.M.	Ht. Ft.	Time H.M.	Ht. Ft.	Time H.M.	Ht. Ft.
17	03.35	9.0	12.30	2.6	20.30	7.1		
18	01.00	7.4	04.40	8.7	13.30	2.9	21.55	7.3
19	01.05	7.0	05.55	8.2	14.30	3.2	22.10	7.5
20	02.45	6.5	07.15	7.7	15.25	3.5	22.30	7.8

TIDES AT FULFORD HARBOUR

	Time H.M.	Ht. Ft.	Time H.M.	Ht. Ft.	Time H.M.	Ht. Ft.	Time H.M.	Ht. Ft.
17	03.00	8.9	06.30	9.4	14.40	2.0	23.10	10.2
18	04.30	8.7	07.15	9.0	15.30	2.4		
19	00.05	10.4	06.10	8.2	08.50	8.5	16.35	3.0
20	00.40	10.4	07.00	7.4	10.45	8.1	17.30	3.6

Wittnauer

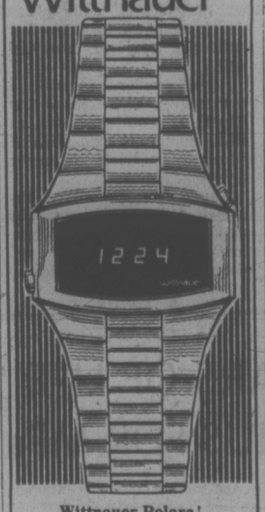

Wittnauer Polara!
Not just an advanced 100% Solid State Digital, but a superb piece of jewelry!

Wittnauer Polara is the most advanced way to tell time. Unlike other solid-state timepieces, *Polara* offers a wide range of handsome styles. *Polara*, the 100% Solid State Watch, has no moving parts. Micro-miniature circuits transmit impulses to the light-emitting diode (LED) digits which light up.

Tells the hour, the minute, the second, the date. With a.m. indicator

$295 yellow metal
$265 Stainless steel
With Matching Bracelets

Convenient Budget Terms
Free Parking in Fisgard Civic Parkade
Open Daily 8:30-5:30, Friday 8:30-9:00

F. W. FRANCIS JEWELLERS
1684 Douglas 384-7611

SYMPHONY BOARD HITS BACK

Continued from Page 1

gations might be dealt with by an impartial committee made up of three persons agreed to by the board and the petitioners. No communication was received by the board from the petitioners after this offer was made.

"Members may be interested to know that in a continuing effort to seek communication with the petitioners, an invitation was extended on March 11 to their counsel to participate in drafting revisions to the existing bylaws, so that the requisite changes sought by the petitioners might be incorporated. The invitation was declined April 2.

"The board's offer to meet with the petitioners representative is still open. In fact, it is the petitioners who have broken off any further discussion with the board."

The statement said it is usual for the contract of the music director (Laszlo Gati) to be reviewed each year prior to June 30.

At the closed meeting of board directors being held tonight, earlier reports said a vote will be held on whether to dismiss Gati and several unnamed directors said earlier they believe a vote on terminating Gati's contract will pass.

The directors in their statement said "it is hoped that the board will be able to give appropriate direction to the contract negotiating committee as a result of this discussion.

"There is no truth in any allegation that the board has considered engaging any other music director. Anyone who attempts to forecast the conclusions of this meeting and publishes their forecast prejudices impartiality and does a disservice to the democratic processes operative in our society."

In conclusion, the society directors said the "widely-publicized attacks on the symphony board have already had a damaging effect. They have interfered with planning for the future, interfered with the efficient day-to-day operation of the society and undermined the morale of the orchestra. These attacks have had a very depressing effect on the fund-raising activities being carried out by your board during Symphony Week, April 6-12."

The statement was signed by the following directors: Miss M. E. Ronahan; Alan G. Aldous; James S. Beattie; Irvine Dawson; Peter Dorazio; Dr. J. F. K. English; Robert Early; Peter J. Graham; Commander L. D. Hall; E. M. Johnson; Mrs. Joan Johnston; Mrs. Betty Mayne; E. T. M. McBride; Mrs. Evelyn McGee; J. N. McPherson; R. J. N. Pearson; A. E. Salter; Mrs. Daisie Thirlwall; William Tindall; A. D. Turnbull.

5-Inch Continuous GUTTER in baked enamel
10% OFF
Takes care of itself for 20 years!
479-3232
FREE ESTIMATES
B.C. ALUMINUM

Downtown BONUS DAY
VITEWAY SPECIALS!
Specials Downtown Only
BIG BOY COOKIES
* BUY 3 — GET 1 AT NO EXTRA CHARGE *
TROPHIC FOOD SUPPLEMENT TABLETS — 10% OFF
DOOR PRIZE
Just deposit your sales slip . . . you could win one of two STAINLESS STEEL STEAMERS!
VITEWAY BAKERY
and Organic Food Centre Ltd.
1107 Government "Home of Squirrelly Bread"

Jordans
SPRING SALE
Jordans leads the way to Springtime as fashion takes the floor
"Stardust"
Handsome, Rugged and Colorful Acrilan® Acrylic Fibre
TWIST BROADLOOM
Now — Spectacularly low, low priced for one week only!
Sale 14.88 sq. yd.

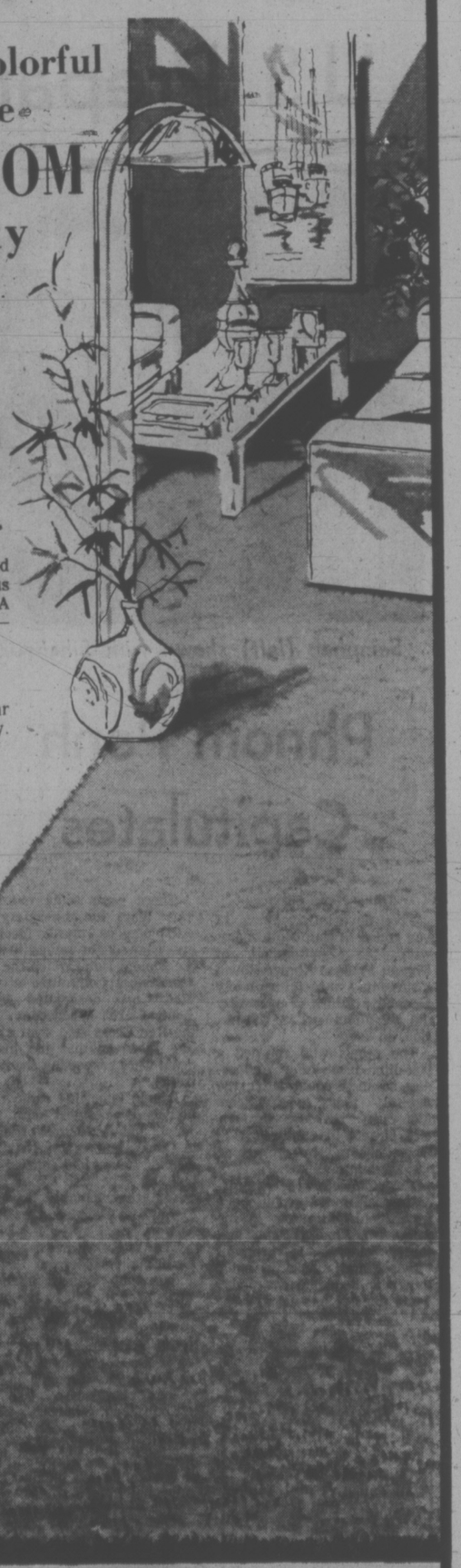

Help yourself to some of this beauty that is all good taste. Luscious choice in color that lives in the new lustrous yarn blended of 80% Acrilan® Acrylic fibre and 20% nylon. A hardy, tightly twisted, heat-set yarn for texture retention — hides footmarks and makes it a family wise investment.

When you buy from Jordans — you deal with someone you can trust.

Your assurance of satisfaction is Jordans 46-year reputation for quality and value, service and integrity.

A+ PLUS ACRILAN® EXCELLENCE IN ACRYLIC CARPET FIBER BY Monsanto

854 Pandora Ave. Parking in Rear 385-6746 Open Thurs. and Fri. 'til 9
3110 Shelbourne Hillside Shopping Centre 595-1521 Open Wed., Thurs., Fri. 'til 9
1200 Broad 385-2493 Open Thurs., Fri. 'til 9
Up-Island Residents Call collect D. Griff, Nanaimo 753-4222
Jordans

Community News Round-Up

"We can't continue with the apathy shown by members in coming to meetings, "says Mary Szalai president of the **NORTHRIDGE COMMUNITY ASSOCIATION.**

At the annual meeting, May 7, at 8 at the Netherlands Hall, Szalai says she will bring up the question as to whether the association should continue or fold.

Szalai says there has been a poor response at previous meetings and it's now time for residents to come out and present their views.

Also on the agenda will be a suggestion by the Gordon Head Ratepayers on the formation of a federation of Saanich community associations.

It has been suggested that such a group could co-ordinate projects and to help each other.

★ ★ ★

Voters' lists will be posted in James Bay this weekend for community resource board elections May 24. The lists should be up in at least six locations, said Lou Madley of the **JAMES BAY COMMUNITY ASSOCIATION,** the election's sponsoring group.

Residents not on the list should contact the association office at 382-2161.

Along with Canadian citizenship and other normal qualifications, those on the list must reside in James Bay at least from the day of the election.

James Bay community co-ordinator Bob Dill is working on securing a building in the area to house health and social services which will come under the resource board.

He is now making out a job description for a physician and hopes to have a detailed budget soon for next year so he can plan office personnel.

★ ★ ★

New directors of **FERNWOOD COMMUNITY ASSOCIATION** will be chosen at an annual general meeting April 23. The Springridge Theatre will be the location, and 8 p.m. the time.

Board members staying on for another term of office include John Shields, Laurie Smith, Rita Goodman and Marg Beaubien.

New people are welcome to stand for office and should contact the neighborhood centre at 384-7441.

Elsewhere in the neighborhood, a first annual Fernwood Community Fair is planned for May 10 combining an auction with sales of plants, food, crafts and other items.

Anyone with energy to spare is invited to help and should call the centre number.

★ ★ ★

The **BLANSHARD TENANTS ASSOCIATION** has approached the school board in regards to placing a trailer on Blanshard Elementary school grounds.

Lou Jordison said today the trailer will only be temporary and will be used as a drop-in centre for the people in the area.

The tenants hope to get the Winifred Clark Centre for the Retarded as a community hall. Negotiations toward purchasing the centre are now under way.

Something new has been added to help keep teenagers active. Joe Kumburch is co-ordinating a trail bike program to teach the teens about riding and he's taking them out on rides on his own motorcycle.

★ ★ ★

Next Tuesday at noon the **DOWNTOWN-BLANSHARD** advisory resource board will visit the Vic West Neighborhood Centre to get some views on the programs offered there.

★ ★ ★

Penny Parker is a secretary just hired by **COMMUNITY INFORMATION** to work alongside Nancy McPhee giving information on anything and everything at 386-6326.

The human resources-funded group has files on most service organizations in town tnd access to material on outside organizations.

★ ★ ★

Don't forget the **NEWTON-RICHMOND COMMUNITY ASSOCIATION** meeting tonight which will affect tse continuation of programs now operating from Newton Gardens.

The 8 p.m. gathering is scheduled for block 1718 of the Gardens.

★ ★ ★

Piped water for residents of East Sooke is still a lively topic of conversation and will be the main agenda point when the Greater Victoria Water Board meets the **EAST SOOKE RATEPAYERS' ASSOCIATION** this week.

Association head Grace Horgan is also hopeful of upgrading of East Sooke Road will start within eight or ten days.

Road engineers recently out making preliminary examinations of the road surface assured her that work would start soon, she said.

Two miles of the highway near East Sooke Park is not even wide enough for two lanes, said Horgan.

★ ★ ★

Interested in losing weight?

The **JAMES BAY TOPS CLUB** is looking for new members to attend Tuesday night sessions at the home of Mrs. Ivy Holborn, apartment 203, 345 Michigan.

The group has been active the past two years and currently has a membership of five.

★ ★ ★

Two consumer action groups in town have received grant renewals from the provincial consumer services department.

Victoria's **COMMUNITY ACTION** will get $9,000 for six months' operation and the **CONSUMERS' ASSOCIATION OF CANADA** (B.C.), with an active Victoria membership, will get $32,521 for one year.

The grant money was part of $77,417 the department has just handed out to groups around the province dealing with consumer issues as varied as landlord-tenant problems and used-car deals.

★ ★ ★

New homes are popping up all over Gordon Head, and members of the **GORDON HEAD COMMUNITY ASSOCIATION** are asking new residents to come out to a meeting and coffee party April 22.

At the 10 a.m. meeting in the hall at Tyndall and San Pedro, a resume of hall activities for the coming year will be given along with a round-up of other coming community events.

Association spokesman Becky Groves invites adults to bring their children along if babysitting is a problem.

★ ★ ★

Committees for co-op house painting, planting trees and shrubs, fence fixing plus an ad hoc group to plan a games day will soon be formed, says Fellowes Hewett of the **VIC WEST DEVELOPMENT ASSOCIATION.**

Hewett says by forming a house painting group it is hoped that paint can be purchased at lower bulk prices and members will help each other in painting bees.

As to fences, Hewett says there are a great many homes with fences which are an eyesore.

It is expected the committee to handle this problem will try to fix as many as possible and if they are beyond repair they will be torn down and shrubs and hedges planted.

Joining Hewett in producing the Vic West newspaper is Len MacDonald who will help co-ordinate operations and the volunteer staff.

★ ★ ★

A spring concert with Louise Iverson and her Silver Threads choir will highlight the weekly forum Friday of the **JAMES BAY NEW HORIZONS.** The concert is at the United Church on Michigan and starts at 10 a.m.

Other events on the calendar are two bus tours: On April 24 to Shawnigan Lake and Maple Bay and on May 8 to Squamish and Alice Lake.

French review lessons by George Foures are now held Monday morning at 10 at the drop-in centre, 521 Superior.

And members are asked to get ready for Victorian Days in May. The planning committee asks members to start now in planning their costumes.

★ ★ ★

THE GREATER VICTORIA ENVIRONMENTAL CENTRE will hold its annual general meeting, Thursday, April 24 at 8 p.m.

After the business meeting, which will include election of board of directors, there will be a short film and refreshments.

★ ★ ★

Getting ready for All-Sooke Days dominated an executive meeting of the **SOOKE COMMUNITY ASSOCIATION.**

The festival will be held Saturday, July 19, with a parade in the village in the morning and the logging and other events from noon to 6 p.m.

What's happening in your community?

The Times on this page features news and views from community and ratepayer groups on southern Vancouver Island.

Send or bring in your notices and reports of meetings to the Victoria Times, 2621 Douglas, or telephone 382-3131 and ask for "community news."

The community news page appears every Thursday and is available to any community-related, non-profit public groups.

YOU'VE JUST RUN OUT OF EXCUSES FOR NOT BUYING A CAR. A FIAT 124 SPECIAL IS NOW ONLY $3699

CHECK THESE FEATURES.

1. High performance, twin overhead cam engine.
2. Radial tires.
3. Dual brake system.
4. 4-speed synchromesh transmission.
5. 4-wheel, power-assisted disc brakes.
6. Room for 4 full-size adults.
7. Independent front-wheel suspension.
8. Automatic transmission available at extra cost.

FIAT

It's where the automobile is going.

*Local Freight and Dealer Preparation Extra

Brian Holley MOTORS LTD.

3319 DOUGLAS AT CLOVERDALE (DEALER LICENCE NUMBER D3170) 384-1161

STANDARD

WAREHOUSE OVERFLOW SALE

ONLY 2 DAYS LEFT

VICTORIA'S GREATEST FURNITURE SALE OF THE SEASON — 8 FLOORS OF EXCITING NEW SPRING HOME FURNISHINGS VERY MUCH REDUCED — SAVE NOW ON ALL YOUR HOME FURNISHING NEEDS AS WE SLASH PRICES TO MAKE ROOM IN OUR OVERCROWDED WAREHOUSE

OPEN 'TIL 9 TONIGHT

HANDYMAN'S SPECIALS

ON SALE FRIDAY 9 A.M.

SANYO 20" COLOR TV
100% Solid State, automatic tint and color control. Variactor push-button tuning. 2 Only — cabinets marked. SALE .. 459.00

CHROME STEP STOOLS
Padded seat top, folding steps. 17.77

TEAK BOUDOIR LAMPS
Beige shade. Reg. 22.95. NOW .. 15.95

ASSORTED FABRICS TO CLEAR
We have selected hundreds of yards of assorted fabrics and grouped them all together for a quick clearance. Early shopping is recommended for this very special clearance. EXTRA SPECIAL, yd. . 99¢

COFFEE TABLES or LAMP STEP TABLES
Walnut color. Your choice. Each 11.77

SOUND DESIGN BATTERY/ELECTRIC AM/FM PORTABLE RADIO
Slide controls for volume and tone. Slide rule tuning selects stations precisely and easily, operated switch selects AM or FM. Handsome simulated leather carrying case, batteries included. Limited quantity. SALE 15.95

PLUS MANY, MANY OTHER NON-ADVERTISED SPECIALS

• NO EXTRA CHARGE FOR DELIVERY
• EASY CREDIT • FREE PARKING

737 YATES ST. Downtown 382-5111

STANDARD FURNITURE

Treat your friends gently.

Hiram Walker's Special Old. Gentle Rye Whisky.

Victoria Times

THURSDAY, APRIL 17, 1975

GORDON BELL, Managing Editor | STUART UNDERHILL, Publisher | GEORGE OAKE, Editor

A Questionable Percentage

With the confidence born of righteousness, Provincial Secretary Ernie Hall has announced a 17.3 per cent average annual wage increase for 35,000 provincial civil servants. Given the current 12 per cent rate of inflation coupled with the notoriously poor wages paid civil servants in the past, the wage boosts do not seem extravagant. The figure is in the general area of percentage settlements reached in other jurisdictions. Ontario granted average increases of 21.12, Alberta agreed on 15.84 per cent, and Saskatchewan was an even 14 per cent.

That said, we can get down to the basic question: is the government's 17.3 per cent figure believable? At first glance, it appears to be a neat piece of stastistical juggling. Provincial increases ranged between slightly over 10 per cent for some ferry workers to 56 per cent for a small number of draftsmen. Both extremes admittedly represent a small percentile of the 35,000 workers involved. Most of the component increases appear to fall somewhere between a 19 and 37 per cent increase.

That knowledge alone indicates government arithmetic may be wrong. The only way to check Hall's calculation is to compare new base rates, category by category, with the rates of two years ago — a monumental job which the opposition may not have time for under new estimate schedulings.

One can also question the 17.3 per cent figure, given the provincial secretary's admission that it does not take into account the cost of living adjustment clause attached to the agreement. For each percentage point rise in the consumer price index salaries increase between $7.50 and $11 per month. If inflation continues at 12 per cent, average percentage wage increases could be above the 17.3 per cent figure. Salary contingencies in the estimates are well above $70 million, yet the budgeted increase in salaries announced by Hall totals about $61 million. Will the difference be dissipated in COLA payouts?

If so, the real percentage increase may be quite a bit higher than the stated 17.3 per cent. Nor is it clear whether or not this magic figure comes from averaging increases over 18 months or one year. To simply compare new figures, excluding six months of retroactive pay, gives a smaller percentile spread.

Since the onset of provincial civil service negotiations the government has betrayed a defensive public face. As components were settled one by one, the cabinet refused to release any results on the grounds that such revelations would make settling other sectors more difficult. The argument was pure sham as only one union represents 35,000 people. Naturally, components would compare offers. But government maintained the fiction, allowing plenty of time to fit the statistics to measure. Perhaps the provincial secretary deserves 100 per cent for his arithmetic. But enough doubt exists to warrant some close checking just to make sure the government knows its sums.

We Need An Auditor-General

A bill to establish an auditor-general's department in the British Columbia government is a hardy perennial in the provincial legislature. Every year, a Liberal MLA introduces such a measure and speaks on the need for such a spending watchdog.

Earlier this week, a three-member study group studying the federal auditor - general recommended even broader powers to expose waste and bungling for the office.

So Garde Gardom (L—Vancouver-Point Grey) got up in the B.C. legislature Wednesday and asked Premier Dave Barrett if he had read the report and would, again, consider establishing such an official here.

The reply was that the premier hadn't read the report. But his traditional answer when the usual private member's bill comes up for debate is that B.C. already has a comptroller-general to watch the income and outgo of the province. Barrett's not being quite truthful —the comptroller-general is an integral part of the finance department, in effect the government's paymaster and senior bookkeeper. He has neither the built-in political independence to root out inefficiency, nor the necessary staff to do the job.

And if the premier ever needed stronger proof of the need for a B.C. auditor-general—forget the $103.5 million welfare budget "error"—it came along almost on cue Wednesday in question period. Social Credit leader Bill Bennett has apparently uncovered some glaring examples of flagrant and useless expenditure.

Public Works Minister Bill Hartley's department has leased office space in at least three locations around the province at an annual cost running into the tens of thousands of dollars, but the offices have been vacant for months. One building, rented since April 1 last year, hasn't seen a government tenant since the day the lease was signed.

Hartley just shrugs off the unpleasant facts as "wishful thinking" but doesn't deny these examples of scandalous mismanagement. With an auditor-general operating in the province of the calibre of Maxwell Henderson, provincial cabinet ministers might not be so breezy about misplacing the people's money.

MAURICE WESTERN

Abandon the Secret Huddles

OTTAWA — The failure of the first ministers to reach agreement on oil and gas prices has obviously placed Finance Minister John Turner in a very awkward position. It may be true that the federal team went into the conference with muted hopes but Turner, as late as Tuesday, was optimistic enough to cite a prospective agreement as one of the "key factors" which he would have to weigh in deciding finally on the nature of his May budget.

Turner conceded last week that he may now have to budget on the basis of assumptions about these prices. This new element of uncertainty must be highly unwelcome for the minister already facing a situation of very great difficulty. As he observed in his grim report to the conference.

"There has been a veritable parade of revised forecasts, each one predicting lower levels of activity than its predecessor."

It was, nevertheless, Turner who saved what could be saved of the conference. At the least he had an opportunity, and apparently made the most of it, to bring some very harsh economic facts home to the assembled premiers and to enlist their support for the consensus operation.

Increases Higher

The outlook, plainly, is not good and the much talked of 1976 recovery may be disappointing. Turner included in his review a particularly ominous paragraph about cost increases which threaten to price us out of export markets.

"Let me be a little more specific on this question. If one considers the data on wage settlements, one is struck by the fact that whereas in the early 1970s the increases in our settlements were, on the average, below those of the United States, for the last three years, the increases in our settlements have been higher. The margin is now very wide. Indeed, the increases in settlements in the first year of new contracts, at about 20 per cent, are roughly twice the size of those in the United States. The increases in average hourly earnings are also running about twice those of the United States.

"Our increases in labor costs per unit of output for the economy as a whole are not only a high 17.3 per cent in the fourth quarter last year but in the latter part of last year began to run very much above those in the United States. In the manufacturing industries, our absolute levels of average hourly earnings pulled above those of the United States in the course of last year and are rising much more rapidly than in the United States. In the non-manufacturing industries, increases in wage settlements tend to run even higher than in the manufacturing industries. Settlements for government employees, for teachers and for other service employees exert an upward pull on settlements in the goods-producing industries.

"These stark facts should warn us of the danger we face of a very serious loss of competitive position that threatens our export industries and our domestic import-competing industries."

Turner gave the premiers an encouraging report on the progress of consensus talks. It appears from his account, however, that the objectives of the "exploratory phase" were extremely broad. Ministers surely cannot have been very surprised to learn that in all groups there is "a feeling that serious problems exist as a result of inflation and that something must be done."

Another point of some importance is the fact, noted by the minister, that "no commitments were made or requested." Such reticence on the part of the hosts would, naturally, make for harmonious discussions.

Nevertheless, the government is now putting forward "suggested elements in a voluntary program." It is seeking, first, general acceptance of targets to slow inflation to acceptable levels over a reasonable period of time. These, in turn, would become a basis for wage negotiations. Where room was afforded by rising productivity and other factors for improvements in real wages, the gains should go initially for catch ups, especially by the lower paid.

Business firms would be asked to limit price increases to amounts required to cover increased costs. There would be similar limitations on professional fees and rents. A board or boards would be established to assist in interpreting principles, to monitor increases and to publish reports.

The approach is extremely cautious. There is an obvious endeavor at every point to reassure. Proposals must be equitable and also seem to be equitable. They must be "sufficiently realistic to have a high possibility of success." What is to be done will be spaced over time, perhaps three or four years. There will be provision for wage adjustments if price increases exceed the targets. And so on.

It would have been rather strange if any premier had been moved to protest the principles expressed at this late date in such soothing language. None apparently did and the conference, according to Trudeau, encouraged the federal government to press ahead with its good works.

Whether a program of this character will have very much impact in present circumstances remains to be seen. Unless it is of a character to carry conviction when the volunteers finally get down to specifics, it will be of little use. Turner himself noted an obvious difficulty.

Economic Limits

"Every group recognizes that there are limits on what the economy can produce. Each knows that its own actions may turn out to have adverse and undesired effects on its own industry or the economy as a whole. But no one group is willing to exercise restraint unless it knows that others will be exercising similar restraint at the same time."

The minister was speaking of present reality. Clearly there must be such a change that suspicion disappears, with the happy result that each group stops looking over its shoulder at another group. This must be a great change for inflation has now gone so far that unions are distrustful even of their own leaders.

To effect this, the government must obviously abandon its secret huddles and make an appeal for broad public support. Turner's economic message is sound and urgent. It may be found in practice, however, that it has greater appeal for those long since converted than for those who need to be converted. In any case the government has no choice but to make the attempt.

As the alternatives have been rejected, and are still rejected, the choice now is consensus of continued drift and the consequences of drift are becoming ever more starkly apparent.

". . . my job . . . my house . . . my savings . . . my trust in union leadership . . . my confidence in management . . . my respect for the government . . . my hope for the future . . . my . . ."

W. A. WILSON

Canada's Envoy Blames U.S.

OTTAWA—In a curious incident that has attracted little attention in this country, a Canadian ambassador has accused the United States of demoralizing South Vietnam and bringing about today's situation in that country.

This analysis of events in South Vietnam was put forward by Michel Gauvin, Canada's ambassador to Greece. He was the first president of the International Commission of Control and Supervision, set up at the time of the withdrawal of American forces from Vietnam. Canada was a member of the commission for several months, until the government concluded the exercise was useless and withdrew.

Gauvin's views appear in an interview in The Times of London. He stipulated to his interviewer that he was expressing personal views, not those of the Canadian government. Since he represents the government abroad, however, his outspoken comments about the policy of a friendly country are unusual. When the department of external affairs was asked for a text of his remarks, an official agreed to "see what he could do" but in fact no text was forthcoming. A possible interpretation would be that the department was not anxious to spread the Gauvin interview.

Demoralization

Gauvin attributed the present situation in Vietnam to "the gradual process of demoralization to which South Vietnam was subjected since the ceasefire agreement by its main ally."

The interviewer asked the ambassador why the North Vietnamese were winning so easily and suddenly. Gauvin's reply:

"The immediate answer is: The decision of the South Vietnamese to pull back their forces to a more defendable perimeter, as a result of the United States congress' refusal to grant additional aid, and the readiness of the North Vietnamese to exploit and disrupt this plan successfully."

Continuing his explanation, Gauvin said that the Ho Chi Minh trail, used by the communists to supply their forces, had been made into a two-lane highway.

"Roads were built in South Vietnamese territory under their control for the sole purpose of moving troops and supplies rapidly. Ammunition dumps were established in South Vietnam for a final assault, while 170,000 North Vietnamese troops were introduced in South Vietnam in excess of the 150,000 allowed by the Paris agreement.

He discussed aid provided to North Vietnam not only by the communist countries but by western nations as well. The action of congress in passing a law, on July 1, 1973, prohibiting use of American forces in Indochina had the effect of encouraging the aggressive designs of the North Vietnamese since they no longer had to fear retaliation by the United States if they violated the Paris agreement.

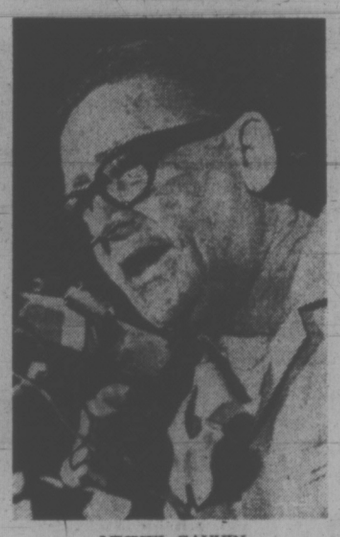

MICHEL GAUVIN
. . . seeds of defeat in Paris pact

"On the other side, the South Vietnamese since the Paris agreement have had to cope with infiltration, subversion, terrorism, sabotage, economic and military aid reductions, divisions among themselves—the price of a free society—an American congress more and more inclined to wash its hands of the Vietnamese administration, a United States administration impotent to assert its leadership as a result of Nixon and Watergate, an international commission which, by its silence, has become the tool of the communist side.

"Faced with such a desperate situation, I can understand that President Thieu did not, as it is claimed, consult the Americans before deciding to withdraw within the perimeter of a smaller area he felt he could better defend."

Gauvin described the failure of the withdrawal to proceed as planned as "one of those military errors which all wars are full of.

"If the conduct of the South Vietnamese troops in Da Nang as well as other places has been the object of considerable disappointment and justifiable criticism, it should nevertheless be viewed in the context of a general demoralization which the allies of South Vietnam did little to prevent. Perhaps the South Vietnamese did not suffer so much from lack of ammunition as from lack of faith in the determination of the United States not to abandon its ally. The seeds of the defeat were sown in the Paris agreement which was imposed against their will and better judgment."

The ambassador went on to discuss the repercussions he believes will follow.

"It is a tragedy that such a great, generous and powerful nation as the United States could be humiliated and have peace with honor stolen from them because of internal division and lack of leadership.

Destructive Pattern

"The present degradation of the political situation in South Vietnam where the senate and the head of the Catholic church demanded the removal of Thieu to avoid further bloodshed follows the pattern of self-destruction which seems to befall non-communist nations which depend on their allies for survival.

"What is happening in South Vietnam cannot fail to have repercussions on the unity, cohesion as well as the determination of the allied nations to defend their common freedom."

Canada remained a member of the supervisory commission for only six months. In the view of the government one of the reasons for its failure was the absence of any political authority, such as the United Nations, to which it could report. While this country remained a member, the government relied upon publicity to fill this gap and a so-called "open mouth policy" was adopted.

Gauvin was, of course, the man who did the talking under that policy.

His experience as president of the commission makes him one of the men whose views on events in Indo-China since the Paris agreement of 1973 are of interest. It is, though, unusual for a serving ambassador to offer such outspoken views publicly, partly because of the practical difficulty facing any office-holder trying to speak simply as a private individual. The complete lack of reaction to the Gauvin interview is, however, even more unusual.

letters

Camosun College

Dr. Knight's comments as reported in the Times of April 12 concerning the reduction of funds for the Camosun College, clearly indicate the attitude of the average college-university type V.I.P. administrator. There must be no restriction on expenditures by colleges and universities, the public owes these empire-builders a living and should finance their every demand.

Instead of complaining in vague generalities, Dr. Knight and his council should be providing some details of costs to support his statements.

● Which programs will have to be cancelled and what is the extent of public demand and need for these programs?

● What are the student enrolments by class in each of the college day and night courses, and what are the average class attendances over a year?

I suspect very strongly that it is not uncommon for some night school instructors to find themselves facing classes of four or five students and being paid around $15 per hour.

It is long past time when the operators of the higher education institutions learned to cut the cloth according to their means — if they did, we'd have a better standard of education for considerably less money. If they cannot do this, then perhaps it is time for the appointment of experienced and successful lay administrators to the hallowed halls of learning, including the department of education, to replace educators who have spent all their lives in education and can no longer see the wood for the trees.—Concerned Taxpayer.

Disgusting Programs

If "the truth shall make you free," what does deliberate distortion of the truth make one?

I am disgusted by the two programs I have heard this weekend. First, the CBC ran a two-hour program on the radio explaining the airlift of Vietnamese orphans. We were told that all the children had already been adopted by Canadian families. This morning we are told on the television news that the children don't have homes and that those bringing the children here "hope to find them homes." Yesterday we were told that the price was $450, please be advised. I think that is outrageous. $450 for a human being?—Kathleen English, 740 Burdett Street.

60 YEARS AGO

From the Times of April 17, 1915

There was an exceptionally large attendance of members of the board of trade at the 36th annual meeting of that organization, held yesterday afternoon. The lieutenant-governor addressed the meeting, congratulated the board on the excellent work accomplished in the past year and said in his three years' association with it the board was an excellent medium for disseminating information abroad relating to the city. The annual report of the board is a very lengthy document, containing a review of all the industries of this province.

VICTORIA TIMES, established 1884, is published every afternoon except Sunday by the Times Publishers, Limited, 2621 Douglas Street, Victoria, B.C. Second class mail registration No. 0625. All undelivered copies and notices of change of address to be sent to the above address. The Canadian Press is exclusively entitled to reprint the local news published herein.

The Production of Refugees

By T. D. ALLMAN
Manchester Guardian

America's twenty-year war in Vietnam is ending as it began — with massive population displacements, encouraged by U.S. policy, which would not have occurred without American intervention, and which are storing up human and political problems which will afflict both Vietnam and the United States for years to come.

The American aircraft today fly ammunition into Saigon, and fly out babies: the CIA's Colonel Edward G. Lansdale was doing the same thing in Hanoi exactly twenty years ago. Unwary children were hustled on to aeroplanes just before they took off to ensure that their relatives followed on the next one. Before evacuating refugees, stampeded into Haiphong by U.S. rumor campaigns, ships of the American "mercy flotilla" cached arms in the Tonkin Delta.

The American effort to convert South Vietnam from the "temporary regrouping zone" established by the 1954 Geneva accord into "this valiant partner of the free world," as John Foster Dulles described the Saigon regime, U.S. policy has always rested on the deliberate production of refugees. Ever since the late Dr. Thomas Dooley provided the CIA cover story for the 1954 Operation "Exodus" in his best selling Deliver Us From Evil, it has been U.S. policy to deprive the guerrilla fish of their water, by driving populations into vast urban shanty towns, or into "strategic hamlets" which were barely disguised concentration camps.

11 Million People Uprooted

"Refugees make solid citizens," one U.S. AID manifesto explained. As the firepower war began, General William Westmoreland described the social and political rationale of his search-and-destroy operations: "I expect a tremendous increase in the number of refugees." The strategy was defined in CIA jargon by Ambassador Robert Komer, who had overall responsibility for the Phoenix Program of counter-terror, which killed 40,000 Vietnamese. "If we can attrit the population base of the Viet Cong," he said, "it'll accelerate the process of degrading the VC."

Eight million South Vietnamese and half of the three million people of Laos were made refugees, often dozens of times. The Nixon-Kissinger Cambodia invasion created two million refugees in three months. Official U.S. reports that the firepower war was killing twice as many children under 13 as fully armed U.S. combat troops and that refugee children were developing diseases like night blindness, previously unknown in Indo-China, were welcomed by U.S. officials as signs of "progress." Depopulating the countryside, not military progress, provided the U.S. statistics that the population of Vietnam was increasingly "friendly" and secure.

America, according to the Harvard counter-insurgency expert, and long time colleague of Dr. Kissinger, Professor Samuel Huntington, had discovered "the answer to wars of national liberation." It consisted of defeating a "rural revolutionary movement" by "forced-draft urbanisation." Explaining the massive refugee movements produced by his Vietnamisation program, the Cambodia invasion, and the bombing of Laos, President Nixon declared: "The enemy will be denied all but the most limited and furtive access to the people."

Prostitutes, Mercenaries

It was this "refugee policy" that created what Senator Fulbright called "a society of prostitutes and mercenaries" — and the caricature of civilization produced in South Vietnam by the American way of war is what now accounts for the collapse of a state that never had any economic, political or social basis except that provided by the Americans. The South Vietnamese soldiers fleeing an enemy which has not yet attacked and trying to push their motor bikes on to U.S. ships sum up the product of American "nation building" — a militarist society with nothing worth fighting for; a consumer society that produces nothing; a nation of abandoned women conditioned to flee to the next handout of U.S. surplus rice; of dispossessed gangs hitching rides on U.S. planes to the next jerry-built urban slum. The present Communist offensive has nudged the house of cards that Vietnamization built.

Official U.S. concern with the victims of a twenty-year refugee policy dates from last week. President Ford's "mission of mercy" is merciful principally to Americans. It camouflages responsibility for uprooting 15 million people in the satisfaction of providing spare bedrooms 8,000 miles away for children who will grow up in an alien society. It provides the ideal emotional and bureaucratic escape from America's real responsibilities. Instead of planning comprehensive aid for redevelopment, the Washington task forces grind out scenarios for airlifting millions to freedom. As thousands claw and bribe their way on to U.S. aircraft, U.S. officials, rather than trying to understand the basis of their Vietnam failure, assert yet again that a nation is "voting with its feet" against communism.

There Was No Bloodbath

The validity of such assertions can be judged by imagining the chaos if a U.S. president suddenly announced that a million Bangladeshis, Ethiopians, or Chileans were to be given free rides to America. The melodrama of Da Nang, in this sense, was instructive. Thousands rushed to board U.S. transports, but when the city finally fell, no blood-bath occurred. Instead a population, alienated from the roots of its own civilisation by decades of dependence on the Americans, was left to make its accommodation, no doubt very difficult, with an administration nonetheless independently capable of assuring the basic services, and law and order.

If President Ford's proposed mass evacuation is permitted to turn Saigon into another Da Nang, America's last "humanitarian" effort surely will seal the fate of South Vietnam more thoroughly than either the military strength of Hanoi or the corruption of Saigon.

Remove Most Useful Group

Massive evacuations will not merely destroy the Saigon administration, and strip away the technical skills that were the Vietnamisation program's sole potential contribution to Vietnam's future; they will ensure automatic Communist control by removing the one group whose usefulness might have moderated a doctrinaire Marxist approach to Vietnamese reconstruction.

Americans have consistently refused to accept their efforts in Vietnam as a case of empire-building. Yet the gap between the partition of India and the tragedy of Bangladesh; between the Bay of Pigs and hiring Cuban exiles to burgle Watergate; between empires taking their "loyalists" home with them, and the plight of the Indonesians in the Netherlands, and of the Uganda Asians here in Britain, suggest the long-range problems that mass evacuations will create.

At least so far as Americans are concerned, however, the principal disaster President Ford's evacuation will ensure may be psychological. America's twenty-year war has become a striking historical example of a nation unwilling to admit a mistake — of the persistent refusal to search for the reasons for the greatest national misjudgement in American history. Dr. Kissinger is no less locked into the Vietnam illusion than John Kennedy or Dean Acheson were.

With his evacuation program, President Ford, like all his predecessors, has made his own Vietnam "commitment" not to the people of South Vietnam, but to self-deception. The evacuation of Vietnamese orphans, emotionally understandable, can rightly be described as cradlesnatching. But its real significance, so far as Americans are concerned, is that it starkly reveals how many Americans still implicitly believe it is better for Vietnamese to become Americans rather than to remain Vietnamese, as is their birthright, if it means living under a government which America does not like.

American power nevertheless has at last reached a situation in which it is impotent: nothing the U.S. can do now can prevent most Vietnamese at last from being left to work out their own destinies in their own country. But for a nation with a streak of moral pretentiousness running as deep as America's, the dangers of the airlift are enormous. For if the evacuation achieves its psychological purpose inside America — it can achieve no significant purpose inside Vietnam — it will mean that when the failure of arrogance and arms was most manifest, the United States yet again evaded facing up to the lessons of Vietnam.

Victims of strategy

Trudeau Row Tells Lot About Ottawa

By ALLAN FOTHERINGHAM
The Sun

OTTAWA — There is something depressingly revealing about that petulant outburst Mr. Trudeau aimed at Dave Barrett at the federal-provincial conference. What it reveals is the insularity of Ottawa, "the secure and comfortable city."

As the smuggled transcript shows, the B.C. premier was simply making some very legitimate points of criticism about the "lousy" timing of the MPs' 33-per-cent pay hike. He agreed the raise was justified but found it incredible that it could be pushed through Parliament in the very week when John Turner was meeting with the premiers and asking their help in getting some sort of wage and price controls.

That's when the prime minister exploded with the undignified line that Barrett — who doubled his own MLAs' salaries, remember — was "the last field from which I expected we would get this kind of crap."

Despite Nova Scotia's Premier Gerald Regan, who tried to calm things down with a long statement, Trudeau was white-faced with rage and childishly threatened to end the conference right then and skip lunch. One suspects the PM, who is so good at one-liners himself, felt particularly skewered by Barrett's great shaft: "If you're going to perform surgery, don't have an exploratory operation just before Christmas."

Now, there are two points here. (Aside from Dave Barrett's famed luck. He wasn't doing well here on a personal prestige point of view, but thanks to Trudeau's petulance in the dying hours, Barrett comes out a winner in the public view.)

The first is that the two leaders do not like one another. There are all sorts of political, philosophical and personal antagonisms at this level, but there can still be respect. That works between some premiers and the prime minister. But in this case there is none. It is quite obvious they thoroughly dislike each other. B.C. is regarded here as being exactly in the same stage of intransigence as it was under W. A. C. Bennett.

The other point is that Trudeau's attitude is a product in part of this city itself. While MPs raise their own pay and John Turner pleads with the rest of us for restraint, Ottawa smoothly proceeds along its smug, insular path—a secure bastion against poverty, with benefits for all.

Some time ago the highly under-rated Doug Fisher wrote that Ottawa, in terms of middle class affluence, is now "the top large community in the world, not just Canada." In some 18 years of visiting the place, I find the same thing, the same trends.

On each new visit there is another great sweeping driveway, carefully laid out with elegance and planning. There's another massive complex or two set up in this park-like existence for yet another anthill of paper-pushers, so the civil servants don't even have to bother with the traffic of downtown Ottawa. There are now the cultural facilities that make expeditions to civilizations in Montreal or Toronto not so imperative as in the past.

Especially at top are the pickings so lush. There are now 16,000 government workers who make more than $20,000 a year. It is not grubby civil servants any longer. It is now fertile, expanding executive-ville. As Fisher says: "Of all growth industries in Canada, nothing matches the Ottawa bureaucracy."

In journalism, anyone threatened with unemployment simply moves — for more pay — into the pulsating growth industry of government information programs, to disappear from view forever (save for the social occasions). Increasingly, anyone faced with a transfer instead moves into government, since the middle-class comforts and privileges of the city are so substantial that job mobility is shrugged at. Once within sniffing distance of the trough, they hate to stray.

Fisher, who knows the "secure and comfortable city" from both inside the apparatus, as an MP, and now as a journalist, points out that one has to be almost bestial or a proven cretin to lose one's job in the government service.

Part of the blame for all this, strangely enough, goes back to my old capitalistic friend J. V. Clyne, who was commisssioned to do a report on salaries for top civil servants. His generous recommendations — top mandarins are in the $60,000 class so as to compete with the private sector — set a ladder going that the MPs themselves aspired to. And so we have the idiotic exploratory surgery before Christmas and the present embarrassing increase that so set off Mr. Trudeau and Mr. Barrett.

But it's the secure, closeted nature of this insular town, well protected from the reality of life, that bars Mr. Trudeau from sensing that Dave Barrett was merely reflecting the views of most Canadians when he uttered those tender words that seemed to strike a very sensitive nerve.

Filling the Tube Vacuum

By ROBERT FULFORD
Toronto Star

Many people take most of what they know of the world from the television screen, and just as many people spend their money according to what the television screen tells them. This makes television the central means of control for our time. And yet, curiously, we don't handle it with much seriousness.

We don't talk — on an official level, anyway — about the content of television, and the social uses to which television can be put. People in Ottawa speak vaguely of "Canadian content" and "quality," but they don't seem to care (and the voters who elect them don't seem to care) what the television screens actually show. It's as if a provincial government were to invest billions in education and take no interest in the school curriculum.

★ ★ ★

One of the social goals of Canada is bilingualism. We think our national life would improve if more of us could speak both official languages. All the political parties support this view, and the federal government spends uncounted millions making its own offices bilingual. The idea is now built into our political system.

But not into television. The CBC and other agencies make gestures toward spreading bilingualism (like piping Radio-Canada TV programs into Toronto, where hardly anyone understands them) but no one, at any level, has applied to the subject the kind of thought that might bring results.

In Ontario the subject is approached so carelessly that the Ontario Educational Communications Authority (OECA) runs, on its Toronto TV channel, the American version of Sesame Street, in which the second language taught to the children is Spanish. (The OECA people apparently haven't heard that the CBC has prepared a version in which French is substituted.) As a result, I'm intimately acquainted with a three-year-old Anglophone Canadian who has more Spanish than French.

Sesame Street, of course, is the great standard for educational TV. The Children's Television Workshop proved that TV can simultaneously educate and entertain. This wasn't done casually. It took years of research and many hundreds of thousands of dollars before the program was broadcast.

What if the Canadian government were to apply the same kind of research to teaching language on television? What if we put a couple of years of effort into a Sesame Street-for-adults that would teach French to the English (and maybe English to the French) with the same style, wit and force? Certainly the thing would be costly — in the millions, no doubt about it — but no more costly than the current government bilingualism program. It would involve the best Canadian TV directors (some of them reclaimed from Hollywood) as well as our liveliest entertainers and the leading authorities on the psychology of learning and the specific problems of language teaching.

★ ★ ★

Consider: The program runs daily, at various times, on CBC, educational and cable stations. It's crammed with comedy and movement and good music, so well put together that hundreds of thousands of Canadians can't resist its charm. Every day, for half an hour, we sit before our television screens and absorb it.

A program like that might change the tone of the country. Of course it could be a failure, and a great deal of money could be lost. Sesame Street might have been a failure, and if it had been a few careers would have been wrecked. Any major program carries the seeds of failure, whether it's a new pipeline, a housing project or a fighter plane. But there are risks worth taking.

Canadian version to teach French?

If it succeeded the program would be accused, rightly, of brainwashing: taking a political idea and using a mass medium to promote it. But we all must know by now that television, if watched as much as most of us watch it, is brainwashing anyway. The question is not whether we will be seduced by TV but what the nature and purpose of the seduction will be.

Publicly supported TV can take the same approach to health problems — like the major problem of obesity. Anyone who has ever tried to lose weight knows that a central problem is not knowledge (we all know what makes us fat) but the environment. Everything around us — including, perhaps especially, TV — encourages us to eat the wrong foods and eat a lot of them. As Dr. Donald Cowan, clinical director of the Centre for Behavior Therapy in Los Angeles, has pointed out: "TV ads tell us to eat snack foods that are not nutritious ... It's a powerful influence against those trying to fight overweight."

★ ★ ★

Why, then, shouldn't TV be a powerful influence on the other side? People who are dieting need support from their environment, and TV can provide a major share of this support.

A team of psychologists and television directors could design a daily program that would reinforce the desire to be healthy — through drama, documentaries, animated films, etc. People who find weight a problem (which seems to be about half the population, or more) could watch it, say, every morning before work.

The program could solve, for many of us, one of the greatest difficulties of losing weight: keeping the project in minds, remembering that it's one of our priorities. As a poet friend of mine put it, "The hardest thing is brainwashing yourself to diet and keep dieting." TV could be a major factor in that process, if only we knew how to use it.

A diet program, if done properly, would also cost a great deal of money (though much less, probably, than the present social costs of obesity). But the point is that television, whether we like it or not, requires this kind of attention. It should be treated by governments and the public with the same seriousness we bring to the schools, transportation, or city planning. It is no longer a toy and we should stop treating it like one.

1975 GRANADA 4-Door Sedan
Stock No. 1219
250 C.I.D. 6-cylinder engine, automatic transmission, steel belted radial white side wall tires, convenience group, power steering, power front disc brakes, radio, vinyl insert body side mouldings.
MANUFACTURER'S SUGGESTED PRICE $5549.10
PETER POLLEN FORD'S PRICE $5224
peter pollen ford
1060 YATES AT COOK ST. 384-1144
FORD
(Peter Pollen Ford Sales Ltd. 1060 Yates St., Victoria, B.C. Dealer Licence Number D-3073)
Pay Only $128 Per Month*
With only $750 Down Cash or Trade
* The balance of $4735
(Includes Tax) Over 48 months at 13.5% per annum on approved credit.

NEW APPEAL BY CECILIA

Five plaintiffs, including Mother Cecilia, 85, who lost a B.C. Supreme Court battle last fall for control of a religious society in Langford, have appealed the judgment.

The notice of appeal, filed by lawyer Hugh McMillan Wednesday, lists 11 grounds for asking that the judgement be varied or set aside. It could be months getting before the B.C. Court of Appeal.

At stake is control of the Society of the Love of Jesus, located at St. Mary's Priory, 567 Goldstream. The society operates a hospital for the chornically ill and a senior citizens home and has assets estimated at $1.5 million.

The supreme court action, heard before Mr. Justice Harry McKay for four weeks last fall, had plaintiffs Mother Cecilia and Sisters Mary Agnes Eaton, Mary Josephine Donovan, Mary Lucy Forde and Mary Julia Kelly arguing they were the only legitimate members of the society and so entitled to exclusive use of the property.

The society, represented by Cecil Branson, disputed that position and argued the plaintiffs were no longer society members.

The society's internal dispute has simmered and flared for years and produced a seven-montht sit-in by three of the plaintiffs at the Priory during 1973.

McKay in his judgement handed down in January ruled that the five plaintiffs were properly dismissed as religious sisters from the Roman Catholic community and therefore cannot be society members.

He also said that Sister Leonette Hoesing, the current mother prioress, had been properly elected to her office.

The judge ordered that former Sisters Mary Agnes, Mary Josephine and Mary Lucy vacate the priory by the end of this month. McMillan declined to comment Wednesday when asked what effect on this order the otice of appeal would have.

While Sisters Mary Agnes and Mary Josephine are still living at the priory, Sister Mary Lucy, who had been ill, is now living with Mother Cecilia, who operates an animal shelter at Mill Bay.

Among points in his notice of appeal, McMillan submits the trial judge erred in holding that church law empowered the church to expel society members.

Millwrights install new wheel

OLD BANDMILL PENSIONED

B.C. Forest Products has pensioned off its 70-year-old bandmill and replaced it with a new version which went into production this morning.

Millwrights installed the 22-ton machine with its two 10-foot diameter wheels during partial shutdown of the sawmill since last Friday night.

Mill manager Walter Nelson said there are few machines comparable with the bandmill used by BCFP, and fewer still being manufacturered. But because of the large logs harvested in this part of the world — up to seven feet across the butt—the bigger mill is required.

The saw it replaces was made by Allis-Chalmers Ltd. in Wisconsin soon after 1900, which was used in a Grey's Harbor, Wash., cedar mill until 1937 when it was brought here.

The new mill was made by Filer and Stowell and Co., of Milwaukee, Wis., mainly of fabricated steel, but with cast iron wheels having steel spokes.

The lower wheel weighs six tons, the upper one four tons, and they drive a bandsaw 58½ feet long at a service speed of 9,450 feet a minute—100 miles an hour.

Production is expected to increase by about 5 per cent as the new bandmill handles logs at a rate of 650 feet a minute, riding back and forth past the blade on a carriage.

In addition to being worn out, the old saw was subject to heavy corrosion from logs brought wet from the salt water.

CUPE Talks Shift

Special arrangements at the Empress Hotel in connection with Pearson College opening have shifted area-wide civic mediation meetings to Royal Oak on Monday.

Talks scheduled by mediator Clark Gilmour for regional school and municipal employers and their respective locals of Canadian Union of Public Employees will be in Royal Oak Inn at 10 a.m. instead of in Prince Albert and Princess Louise rooms of the Empress, where talks have been held sporadically since the strike-lockout began Jan. 27.

In the meantime, the dispute scene is quiet with regular picketing only as the sides settle down in anticipation of resumed negotiating next week.

Sommet Rouge...
a robust blend aged in the cask.
Carefully aged in oaken casks deep in the vaults of the winery,

Sommet Rouge is a robust blend of rare French Hybrid grapes, carefully nurtured in the sun-drenched Okanagan Valley, and specially imported premium Californian grapes. The result... a dry red wine of superior taste and bouquet to grace even the most elaborate table. Sommet Rouge. The Canadian wine with an imported taste.

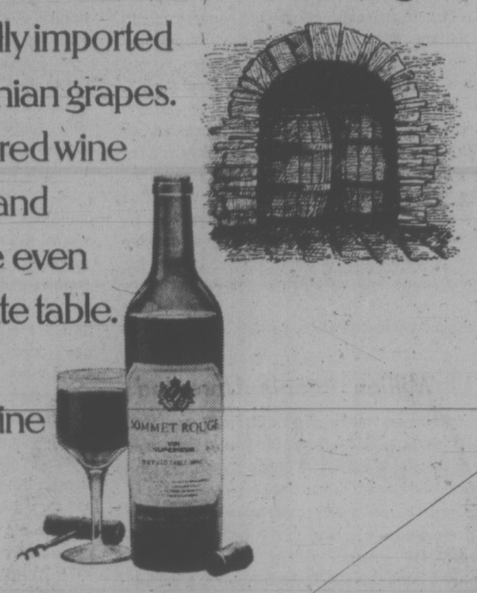

CKDA Workers Reject Union

Radio employees of Capital Broadcasting System working at CKDA and CFMS-FM have rejected representation by the Canadian Union of Public Employees by a 31 to 7 vote.

Votes were counted Tuesday after the Canada Labor Relations Board opened the ballot box, and the CLRB will hand down its decision on the CUPE application at a later date.

Forty-one employees were eligible to vote. There was one spoiled ballot.

Dave Rubenstein of CKDA, who worked for a year to try to organize the employees, said several factors worked against CUPE.

"The whole labor situation worked against us," he said.

The employees could look out and see city hall CUPE members walking the picket line for the third month, he said.

And in Vancouver radio station CKLG still doesn't have a contract.

Rubenstein said he expects a few more of the striking CKLG workers will return to the job by May 1 if there is no settlement.

The CLRB only let Capital Broadcasting employees vote if they were employed as of Feb. 28, Rubenstein said.

This caused problems because many of the employees who signed up for the original certification application Oct. 15, 1974 had quit by February, he said, and there was little time to convince the new employees to vote for CUPE.

Guru Gift Blocked

VANCOUVER (CP) — A supreme court order has blocked an American heiress from handing over much of her wealth to a religious guru.

Mr. Justice H. E. Hutcheon said Wednesday that what Darby McNeal, 31, planned to do was "sheerfolly."

The court order requires her to submit to a mental assessment by three B.C. doctors.

McNeal, lives in the Nelson area and her capital assets in the U.S. are said to be worth about $500,000.

The court action was brought by her sister, Sarah, 36, of Louisville, Ky. who said she became concerned when she learned her sister was about to loan $275,000 to the Divine Light Mission of Denver, Colo., an organization run by the Maharaj Ji.

"The impression I have gained (of Darby McNeal) from the evidence is not of a saint following a life of simplicity and charity," the judge said.

"The impression I have is that of a child using money in large amounts to purchase the approval of others or to soften their disapproval."

Columns Shield a Secret . . .

Six concrete columns rising out of bedrock along a mile of Patricia Bay Highway at Royal Oak hide an exotic new means of testing survey instruments.

The concrete being placed by the provincial surveys and mapping branch will serve as pedestals for bronze plates to be calibrated by an extremely accurate electronic means using infra red light rays.

In charge of the latter will be surveyors from the federal department of energy, mines and resources whose geodetic bench marks are the authority for land measurement across the country.

The calibration bases will be on both sides on the highway, taking advantage of the clear space provided by the road allowance, and the outcroppings of rock through which the road was cut.

Make Your Dollars Go A Long, Long Way!

47 MILES PER GALLON!

The Datsun B-210 got 47 miles per gallon on the highway and 32 in town in the latest U.S. Government EPA tests. No car tested got better mileage!

NO COST EXTRAS:

Reclining bucket seats, rear window defogger, power assisted front disc brakes, tinted glass, full carpeting, flow-through ventilation, wheel discs and whitewall tires.

FULL PRICE $3345

THREE POINT... DATSUN MOTORS LTD.
(Dealer Licence Number DL-1925)
2620 Government St. 385-6737

APRIL 14 to 21
AN ENCORE! FOR MILLERS

RECORD & TAPE DAY 4.99 PER SINGLE RECORD OR TAPE

SPECIALS ON ALBUMS

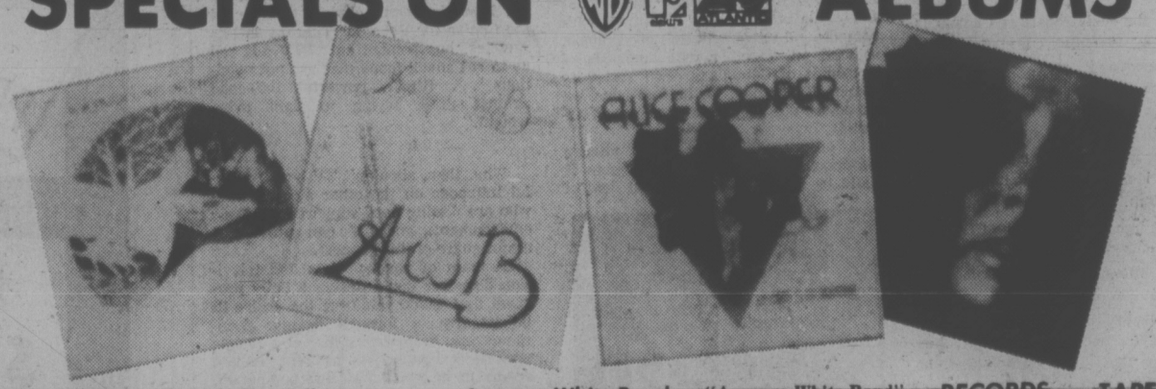

Bad Company — "Straight Shooter"
Gordon Lightfoot — "Cold on the Shoulder"
Alice Cooper — "Welcome to my Nightmare"
Doobie Bros. — "What Were Once Vices"
Maria Muldaur — "Waitress in a Doughnut Shop"
Average White Band — "Average White Band"
Doobie Bros. — "Captain and Me"
Seals and Crofts — "I'll Play for You"
Roberta Flack — "Feel Like Making Love"
America — "Hearts"

RECORDS 3.99 TAPES 4.99
(April 14 to April 21 Only)

COME TO MILLERS
726 YATES ST. 388-6295
MON. TO FRI. 9:30 TO 6 P.M., FRIDAY 9:30 TO 9

Full-Scale Probe Urged Of Vancouver Exchange

The Vancouver Stock Exchange should be investigated by a royal commission, Liberal MLA Pat McGeer of Vancouver-Point Grey said Wednesday.

Citing two examples of operations which he said jeopardized the interests of shareholders, McGeer called on Attorney-General Alex Macdonald to stop improper proceedings by national brokerage firms.

McGeer said individual shareholders deserve better protection and should be notified in writing of takeover bids.

The government's imposition of a limited debate schedule, said McGeer, prevented him from introducing the matter in the legislature during Macdonald's estimates Tuesday, forcing him to call a press conference to bring the matter out.

He took issue with a statement by VSE lawyer George Murray who said the stock exchange was not accountable to the general public.

"This defence is an admission that warrants investigation," said McGeer.

Detailing a case where shareholder William Lesyk, paid a national firm for 1,000 warrants (options on shares) which were never delivered, McGeer said:

"The national brokerage firm has refused to honor its obligation. It's due to the member brokerage firm selling more warrants than it possessed."

He also questioned a VSE practice of closing trading while major shareholders attempt to get controlling interest.

McGeer said a "quickie" takeover of a B.C. firm was enacted without the knowledge of many of the stockholders.

"I know this because I was one of them. I would have held on to the stock, because it's a good business", said McGeer, "but I deserved the right to have been informed of what was taking place.

"I'm in no way attempting to undermine financial institutions," he said. "I want to build investor confidence in the institutions and create here the same high standards as the New York Stock Exchange and the London Stock Exchange.

He noted that a recent report of the government's Coordinated Law Enforcement Unit estimated stock manipulation existed in 20 to 30 per cent of dealings on the VSE and that alone, he said, should motivate Macdonald to take action.

Attorney-General Alex Macdonald said in an interview the exchange is being watched closely and he sees no need for a royal commission at this time.

He listed such government action as the revision of the rules of the exchange, the appointment of public governors and a proposed review of listing procedures.

PEARSON CEREMONY SET

Unusual fare will greet 60 delegates of the International Council of United World Colleges attending Pearson College's official dedication ceremony Saturday.

A plaque unveiling on the Metchosin college campus will be followed by a barbecue of fresh Canadian coho served with fiddleheads and bannock.

It will be some of the delegates' first introduction to B.C. West Coast hospitality.

School administrator John Davis said today some of the delegates, representing 22 countries around the world, have never before visited Victoria.

The list of those attending includes Maryon Pearson, wife of the late Lester B. Pearson for whom the college is named, Lord Mountbatten of Burma, an uncle of the queen, and United Nations' high commissioner for refugees Prince Sadruddin Aga Khan along with the princess.

Others participating in the ceremonies are Lt.-Gov. Walter S. Owen, federal treasury board president Jean Chretien, Attorney-General Alex MacDonald, and college board of governors chairman John Nicol.

Members of the International Council will arrive at the college Friday for the start of a three-day meeting on council policy.

They will arrive in two contingents — one by bus and the other by Oak Bay charter cruiser.

Dedication of the college as a memorial to former prime minister Pearson and as a member of United World Colleges will take place at 5 p.m. Saturday.

It will be the biggest initiation ceremony yet at the year-old college on 75 forested acres in Vancouver Island's Pedder Bay.

Courses there include regular disciplines and classes in the creative arts. Such lessons as those on the theory of knowledge are designed to encourage self-discipline and innovative thinking.

Students at the college — third of its kind in the world — come from countries as diverse as Germany and the Philippines.

Lack of space prevents the college from opening Saturday's ceremonies to the public.

Ask The Mayors

Capital region municipal leaders will be on television tonight at 9 to answer questions from the public about the civic strike-lockout nearing the end of its third month.

The channel 10 program Saanich Issues will have mayors Ed Lum, Peter Pollen, Brian Smith and Art Young, and regional district chairman Jim Campbell, who has acted as spokesman for the municipal and school employers during the dispute with Canadian Union of Public Employees.

Viewers may phone in their questions during the program, directing them to any member of the panel.

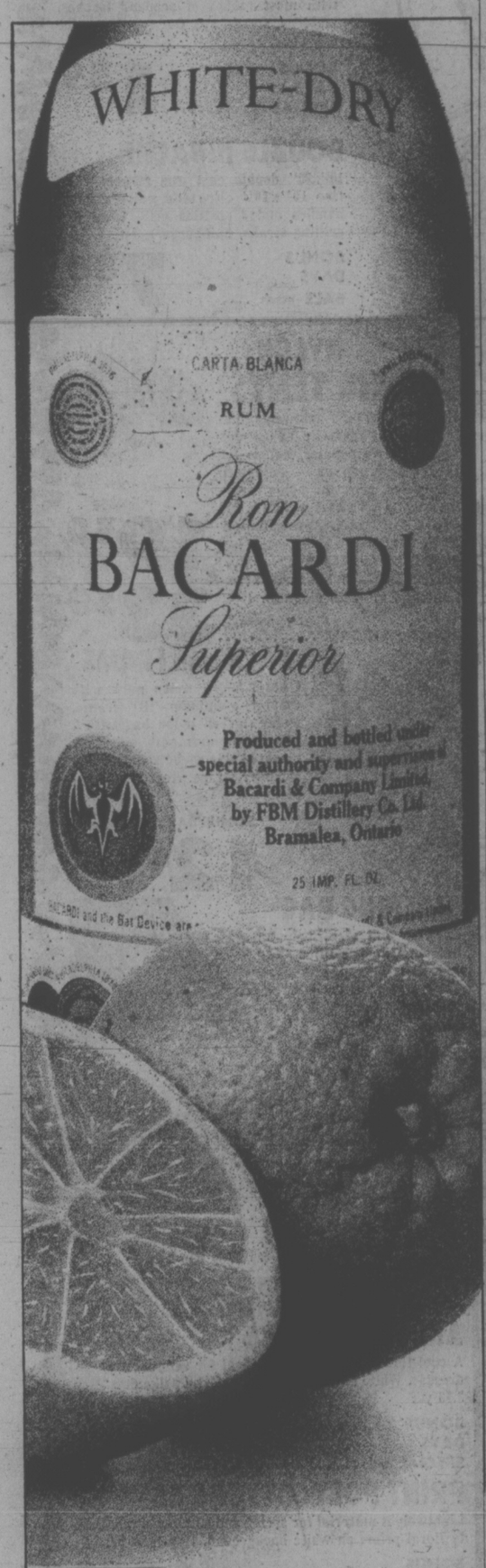

Bacardi and orange juice. Friendly by nature.

The famous sunny flavour of white Bacardi rum, smiling through the breezy freshness of orange juice. Come to think of it, what could be more natural?

BACARDI rum. Bacardi Rum(s) Produced by Special Authority and Under the Supervision of Bacardi & Company Limited. "Bacardi" and Bat Device are Registered Trademarks of Bacardi & Company Limited. Bottled by FBM Distillery Co. Ltd., Canada.

3rd Big Day continues

Check out these outstanding values at great spring clean-up prices!

Woodward's Great Spring Sale

PUT A FREEZE ON RISING PRICES!

Moffat 19 Cu. Ft. Freezer—Here's an economical buy — you'll not only save on ever-escalating food costs by stocking up when the prices are low, but right now you can also save on this freezer! It features space-age polyurethane insulation. Hidden hinges for narrow profile. Defrost drain, interior light, power signal light and lid lock with key. Complete with 5-year warranty.

Sale Price 348.00

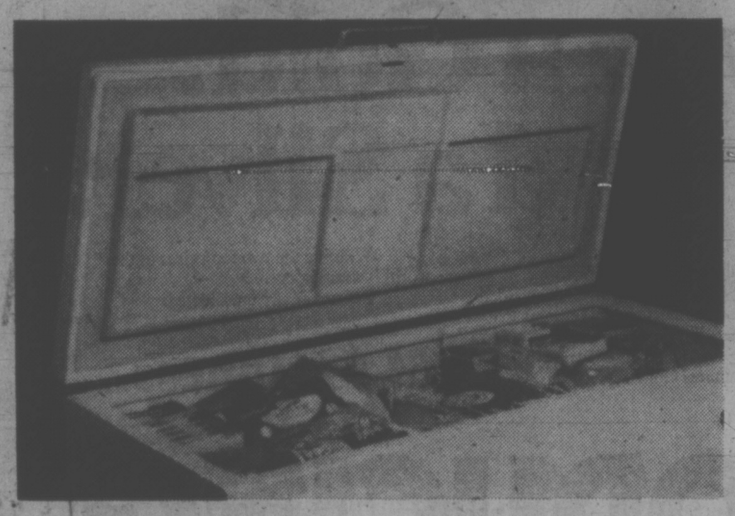

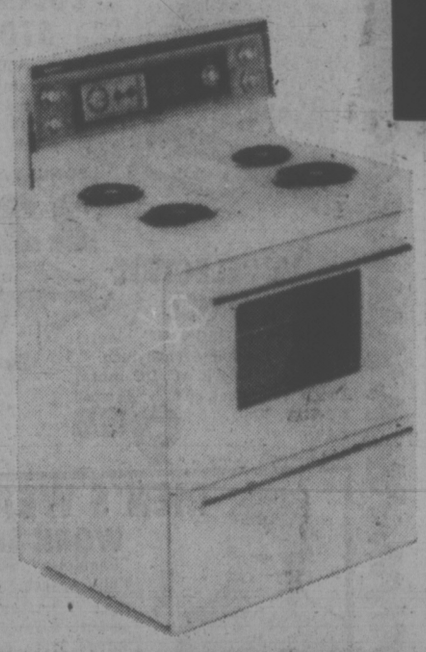

IN THE RIGHT PRICE RANGE

Moffat Economy 30" Range—If you need a new cooker, now's the time to buy! This specially low-priced range features three 6" and one 8" element. Porcelain backguard. Automatic clock and minute minder. Timed appliance outlet. Styled to complement your kitchen's decor, in shades of white, avocado or gold.

Sale Price 299.95

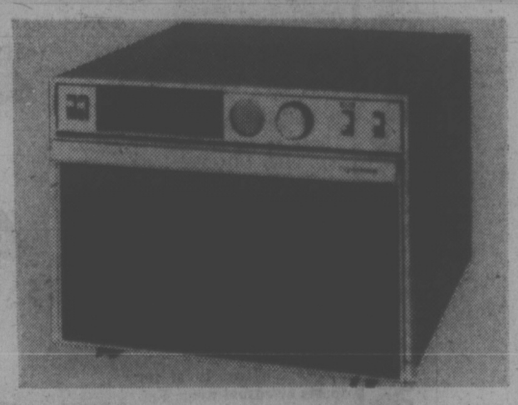

Toshiba Deluxe Microwave Oven

Cook meals in minutes the ultra-modern way — with a deluxe microwave oven by Toshiba. Designed to cut down cooking time considerably, it has a built-in defrost feature. Tilt opening, illuminated timer and 600-watt output. The handsome cabinet is finished in a smart-looking, durable walnut grain.

Sale Price 499.95

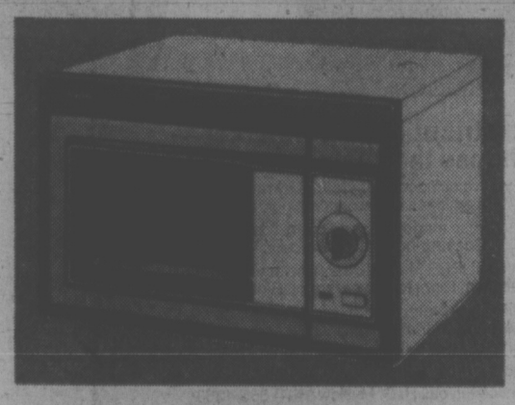

Toshiba Microwave Oven

This portable microwave oven cuts cooking time by as much as 85% and works anywhere on 110 volts AC. It features easy operation with a 20-minute timer. 0.9 cu. ft. capacity, with approximately 500-watt output. Come in and see how you can save time, energy and money with this microwave now!

Sale Price 349.95

Woodward's Major Appliances, Second Floor

Woodward's Mayfair, Phone 386-3322. Store Hours: 9:30 a.m.-5:30 p.m. Monday to Saturday. Evening shopping Thursday and Friday nights till 9:00 p.m.

Woodward's

Dr Dame's 3 day 1¢ sale

"HAWAIIAN" "GOOD LUCK" TI LOGS ON SALE

1¢ PER LOG.

Grow to 6 ft.
Easy to grow
Red or Green

Dr. Dames 3 day — 1c sale is an offer particularly to those people that have not yet tried his Formula 9, a timed release plant food that takes all the worry out of plant growing.

In conjunction with GIBBER-LAUX POWER, Dr. Dames instant plant growth hormone tonic, creates an organic cycle that will work to feed your house plants an optimum diet for up to 9 months.

If you are now using a time release pellet it is still a chemical — so complement your chemical food with an organic shell, like a sugar coated vitamin — the only other way is manure and this is impractical in a home.

120 cc FORMULA 9 or 16-oz. GIBBERLAUX POWER

Reg.	1.50
Ti Log	.89
	2.39
SALE PRICE	1.51
You Save	.88
or 37%	

250 cc FORMULA 9 or 16-oz. GIBBER LAUX POWER

Reg.	2.50
2 Ti Logs	1.78
	4.28
SALE PRICE	2.52
You Save	1.26
or 41%	

500 cc FORMULA 9 ONLY

Reg.	3.50
3 Ti logs	2.00
	5.50
SALE PRICE	3.50
You Save	2.00
or 37%	

There is an unlimited shelf life to both formula 9 and Gibber Laux Power.

OFFER GOOD BY MAIL FROM

Dr Dame's
HOUSE PLANT REMEDIES
5-853 Caledonia, Victoria B.C.

or at:

Woolco Dept. Stores
Town & Country

F. W. Woolworth
Downtown Victoria

Plantasia
Bastion Square

Dr Dame's
House Plant Remedies

UIC Orders Payments Returned

Former Campbell River Ald. Ollie Penman has to pay back the $125 she received from the Unemployment Insurance Commission, but she's thinking of deducting her expenses before she does.

Mrs. Penman applied for UIC benefits after she was defeated in her bid for mayor in last year's municipal elections. Her application was accepted and she collected the $125 in five equal installments.

But the commission decided she should never have received the money in the first place because being an alderman is not an insurable occupation. The UIC returned the premiums she had paid.

"It was the commission's mistake for paying me the money in the first place, but so far I haven't had anyone admitting they were at fault.

"It might be nice if someone said they're sorry."

Mrs. Penman said she just may decide to deduct her expenses for stationery, stamps and the cost of a money order before she sends back the money.

Mrs. Penman was an alderman for four years, but only in her last year in office were UIC premiums deducted from her salary of $2,000 per year.

She said she put in her UIC application as a protest against laws which made it necessary to deduct premiums from persons making $2,000 a year.

V.I. Authors Elect Slate

Author of the children's book Atush Inlet and former owner of the Sidney Review, Fred Ford, has been selected president of the Victoria and Islands branch of the Canadian Authors' Association.

The Brentwood resident has had years of publishing and writing experience, and was chosen for the post at a recent annual meeting.

Other elected officials include first vice-preesident Elsie Watt, second vice-president Muriel Millen, secretary Mildred Duncanson and treasurer Stewart McCleave.

About 70 writers belong to the Victoria and Islands branch, and monthly workshops are held for discussion of fiction, poetry and other types of writing as well as potential markets.

Information can be obtained at 595-7304 or 386-1576.

1,353 DEFER TAXES

A total of 1,353 B.C. landowners have deferred payment of their taxes under the government's new property tax deferral system.

In a written answer tabled in the legislature Wednesday, Premier Barrett said 1,650 the legislation setting up the scheme was proclaimed in June, 1974.

The scheme allows senior citizens and handicapped people to defer payment of taxes on their homes until they sell the property or die. At that time, taxes must be paid back, from the sale or estate money, at an eight per cent compounded rate of interest.

The 1,353 people involved have deferred a total of $404,446 in taxes.

Also in written answers, Barrett said there was $116.5 million in the provincial pension funds under his jurisdiction.

He listed the shareholdings of those plans as:

—the Bank of B.C.—51,055 shares
—B.C. Telephone—200,391 shares
—Canadian Pacific—1,200 shares
—Imperial Oil—300 shares
—International Nickel—450 shares
—United Accumulative—36 shares.

He said the government has bought back $23,141,000 in parity bonds since it came to office and has invested $13 million in the B.C. Credit Union.

Canada just won a Gold. And a Silver.

Monde Selection is to whisky what the Pulitzer Prize is to literature.

This year in Paris they awarded their Gold Medal to McGuinness Old Canada Whisky.

And their Silver Medal to McGuinness Gold Tassel Whisky.

Winning the two top prizes in the world is a rare honor.

But not totally unexpected.

McGuinness

INTRODUCING SUPER MODAL

The distribution supermarket — where you choose the system to fit *your* needs.

Up to now you've shipped your product by rail car or truck, piggyback trailer or container.

CN has combined all these modes into one consolidated road/rail system. Coast-to-coast. Door-to-door.

We call it SUPER MODAL. It's right for your size. Right for your location. Right for your product. Right for your budget.

It's a *total* system. A reliable system. And CN has the experience, the equipment, the services, the people, *and the capacity* to put it to work for you — *now.*

For a SUPER MODAL solution to your current shipping problems, give your SUPER MODAL man a call:

In Vancouver, call H. C. Myskiw (604) 665-4363
In Edmonton, call J. A. Watterworth (403) 429-8621
In Calgary, call W. G. Knight (403) 273-4880
In Red Deer, call D. O. Bradley (403) 346-6724
In Prince George, call S. E. Fulks (604) 563-0511
In Kamloops, call J. A. Hicks (604) 372-7181
In Victoria, call J. F. Chalmers (604) 382-3117

R. E. Lawless, Vice-President — Freight Marketing
Canadian National Railways
P.O. Box 8100, Montreal, Que. H3C 3N4 (Telex 05-25256)

Send me the lowdown on SUPER MODAL, the distribution supermarket.

NAME _____ TITLE _____
COMPANY _____
ADDRESS _____ CITY _____
PROV. _____ POSTAL CODE _____ TEL. _____

CN Distribution Systems

CAPITAL

FRI. and SAT. ONLY
SAVE 20% AND MORE!

Downtown BONUS DAY

SHOP FRIDAY 9 - 9, SATURDAY 9 'TIL 5:30

BAMBOO RAKES
31 Tyne bamboo rake complete with handle and reinforced metal band for raking lawns and grass clippings, etc. Reg. 2.19 each.
BONUS DAYS SALE 1.49

RUBBERMAID® CAN
17-gallon, OLIVE GREEN, plastic refuse "can" by RUBBERMAID complete with locking lid. Reg. 10.95 each.
BONUS DAYS SALE 8.49

ROTARY LAWN EDGER
TRUE TEMPER single wheel rotary lawn edger with long hardwood handle for trimming lawn edges, walkways, etc. Our reg. low price 6.95 each.
BONUS DAYS SPECIAL 4.99

BARBED WIRE
Heavy duty 12½ gauge barbed wire for economical farm fencing. 4 point with approximately 6" spacing between barbs. Reg. 55.00 per roll of 80 rods (1,320 ft.)
BONUS DAYS SALE roll 44.00

SEAFOREST MULCH
2 cu. ft. bale, 100% natural "living soil" mulch with kelp. WEED FREE — completely organic. Terrific for gardens and decorative landscaping.
BONUS DAYS SALE each 1.79

GARDEN HOSE
½"x50' length, nylon reinforced plastic garden hose with full flow brass couplings. Our reg. low price 7.99 per length. Save 2.00!!
BONUS DAYS SPECIAL 5.99

WHEELBARROW
Lightweight and sturdy garden wheelbarrow features metal tray and handles and 10"x1.75 puncture-proof rubber tire. Reg. 23.95 each.
BONUS DAYS SPECIAL 16.88

HAND TOOL SET
Well made metal hand tool set for gardeners consists of 1 each: transplanting trowel, regular trowel and hand cultivator.
BONUS DAYS SPECIAL set 1.29

SHOVEL OR RAKE
Your choice at one low price each. TRUE TEMPER "COMET" brand round mouth, long handle garden shovel (reg. 6.89) or long handle "COMET" garden rake (reg. 6.59).
BONUS DAYS SALE each 4.99

BERNZOMATIC TANK
14.1 oz. steel propane cylinder for use with most makes of propane torches, lanterns, stoves, etc. Our reg. low price 2.19 each.
BONUS DAYS SPECIAL 1.59

DOUBLE HIBACHI
10"x20" double cast iron hibachi with two 10"x10" chromed grilles with handles and 3 position grill. Ideal for grilling steaks, hamburgers, etc.
BONUS DAYS SALE each 7.88

BALL GLOVES
Come and see our large selection of baseball and softball gloves. Sizes for the "littlest" leaguer up to delux senior models. All our gloves are pure leather with left or right hander models in fielders and trapper models with full formed professional pockets, etc. A great selection. From: 5.95 to 26.95

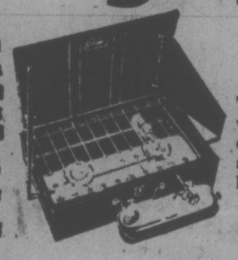

COLEMAN® STOVE
TOURIST model, 2-burner, white gas camp stove burns efficiently and economically and simple to use. Our reg. low price 27.88 each.
BONUS DAYS SALE 22.30

¼" ELECTRIC DRILL
McGRAW EDISON ¼" electric drill for the home handyman. 2.5 AMP, 110 VOLT AC/DC motor. Drills ¼" in steel, up to ½" in wood.
BONUS DAYS SALE, each 9.88

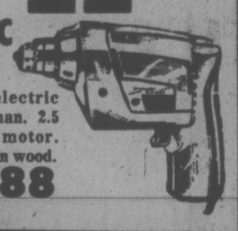

NYLON HIKING TENTS
RIPSTOP NYLON lightweight hiking tents at fantastic unbeatable savings! Two popular models for the coming season — complete with poles, pegs and nylon carrying bags. TENT FLY EXTRA. 250 ONLY — 2 MAN. Approximately 5'x7'. Reg. 29.95
BONUS DAYS SALE 19.50
100 ONLY — 3 MAN. Approximately 7'x7' with sidewall. Reg. 44.95.
BONUS DAYS SALE 33.50

PACK and FRAME
CAMP KING nylon pack with tubular aluminum "H" frame. Deluxe green nylon bag with 2 main compartments and four zippered side pockets and padded shoulder straps. Reg. 17.95 complete.
BONUS DAYS SALE 12.99

SLEEPING BAG
30"x72" cut size, 3-lb. undetermined fibre filled sleeping bag with poplin outer shell, warm cotton lining and full zipper. Our reg. low price 12.95 each.
BONUS DAYS SALE 9.99

KILIMANJARO PACK
Full size adult nylon pack 20"x19"x9" with padded adjustable nylon straps with 5 outside zippered pouches and aluminum H frame.
ONLY 19.88

MEN'S WEAR

WORK SHIRTS
"Champion" work shirts. Fully washable (100% cotton). 2 buttoned chest pockets. Sizes 15 to 16½. Spruce green color. Reg. 4.25.
BONUS DAYS SPECIAL 2.85

SWEATSHIRTS
Canadian made "FRUIT OF THE LOOM" long sleeve (raglan cut) sweatshirts. 75% cotton/25% polyester. Colors of gold or blue. Sizes S.M.L.XL. Reg. 5.49
BONUS DAYS SPECIAL .. 4.29

"JOCKEY" T-SHIRTS
Turtleneck style, fully cut body length in 100% cotton. Neck and cuffs in 65% cotton/35% nylon. Ideal for sports or casual wear. Fully washable. Sizes S.M.L.XL. Colors in blue, brown or white. Reg. 4.95.
BONUS DAYS SPECIAL .. 3.49

MEN'S SHIRTS — ½ PRICE!
A good choice in dress or casual shirts. Brand names as Hickok, B.V.D., Capri, etc. in assorted styles, patterns, colors and sizes. (Long sleeves). Reg. values to 16.00.
BONUS DAYS SPECIAL. ½ PRICE!

FABRIC BONUS BUYS

ARNEL JERSEY 45"
A cool flowing jersey that is ideal for summer tops and dresses. White background with colorful polka dots. Reg. 2.98 yd.
BONUS DAYS SPECIAL yd. 2.35

PRINT POLYCOTTONS 45"
Lightweight material for spring and summer wear. Dainty floral prints on white background. Reg. 1.98 yd.
BONUS DAYS SPECIAL yd. 1.55

SCATTER MATS
Attractive scatter mats for many areas in the home. Nylon and polypropolene woven mats that are completely washable. Size 18"x32".
BONUS DAYS SPECIAL ..... 95¢

FREE PARKING IN CAPITAL'S LARGE PARKING LOT

CAPITAL

1832 STORE STREET
385-9703
IRON & METALS LTD.

Equalize Care Costs, Wallace Presses NDP

WALLACE
. . . lashes officials

McCLELLAND
. . . where's Foulkes?

The government should equalize the cost of hospital care to all patients regardless of the type of care required, Oak Bay Tory Scott Wallace said Wednesday.

During debate on Health Minister Dennis Cocke's department estimates in the legislature, Wallace outlined inequities of cost to patients needing either acute, extended or intermediate care.

"Move the money around. It isn't fair that it costs acute and extended care patients $1 a day while a patient in the nursing home has to spend $700 or $800 a month."

The health minister should continue to push for more money from the federal government and cost to patients should be equal regardless of the type of care they require.

He criticized a system that has all acute care facilities in Greater Victoria fully occupied and urged both municipal and Capital Regional Board officials to move rapidly with the province for adequate facilities.

A check Wednesday with Victoria General shows that patients are spilling into conference rooms and hallways and there are 60 or so patients who really don't need acute care, he said.

At the Jubilee Hospital 55 patients who qualify for extended care are taking up acute care beds and at the Eric Martin Insititute one-third of the patients are not considered acutely ill.

Wallace aimed tongue-lashing at regional district and municipal officials for refusing to make public a consultant's report on the future of acute care facilities in the regional district.

"It's the final indignity," said Wallace pleading for open and fast action to provide badly needed acute care facilities.

He is referring to a recent decision by the regional hospital and health planning commission to consider behind closed doors a report on the future roles of district hospitals prepared by Agnew Peckham and Associates Ltd.

The commission has agreed to make public only decisions on the roles to be assigned the district's hospitals.

Urging local officials to "get off their butts," Wallace demanded fast action.

"Let's get all the facts about hospitals out in the open. I don't know who these politicians think they represent," he added.

Earlier Socred health critic Bob McClelland (Langley) led off the debate for the Opposition and said the most critical area of the NDP's broken promises is intermediate health care.

People in the province have a right to equality in health care, he said, but those in need of intermediate care are discriminated against because they must pay the full costs themselves.

The government has alloted millions of dollars in its budget for construction of the new B.C. Medical Centre but "there is not one nickel for construction of new intermediate care facilities."

He said 3,500 intermediate beds are needed in B.C. now.

McClelland posed a number of questions to the minister including the whereabouts and work being done by Dr. Richard Foulkes, former director of the Health Security Research Program.

Cocke said Foulkes is working in the area of joint federal-provincial financing of health services and assessing four community health pilot projects in the province.

Liberal MLA Pat McGeer criticized Cocke for refusing to meet with citizens groups on the B.C. Medical Centre expansion at the former Shaughnessey Hospital in Vancouver.

He said the government's appointed committee to plan for the expansion has failed to do environmental impact studies or consider opposition from residents.

"He's riding rough-shod over the city of Vancouver (planning department) and 16 citizens' groups," said the Vancouver-Point Grey MLA. A Citizens' Hospital Action Coalition representing 16 groups has been unsuccessful in obtaining a meeting with Cocke, and McGeer suggested it was because of opposition to plan.

"I would have thought citizens would be consulted," said McGeer arguing another location for expanded facilities should be chosen.

Cocke, however, said he thought McGeer was arguing for a site at University of B.C. "which, although it might be quite convenient for academics, may not be for patients" who would prefer a central location.

Cancer Cure Elusive

MLAs on both sides of the house called Wednesday for the government to increase and improve research into breast cancer.

Conservative leader Scott Wallace said methods of diagnosis and breast cancer detection have improved greatly but treatment methods have shown no comparable improvement.

The success of treatment methods also has shown no marked improvement in recent years, he said.

Wallace said he did not want to put down the provincial government's effort to improve B.C.'s diagnostic system but he also didn't want to raise people's hopes about the rate of cure.

Sometimes a physician detects breast cancer in its very early stages and still cannot cure the patient, he said, while in other cases cancer is discovered very late and can still be beaten.

NDP MLA Rosemary Brown (Vancouver-Burrard) said there is a relative lack of research into breast cancer treatments despite the fact it is the major cause of death among women.

Easing Noted In New VD Rate

Veneral disease is still on the increase in B.C. but the rate of increase slowed dramatically in 1974, Health Minister Dennis Cocke reported Wednesday.

Last year the number of cases in B.C. increased four per cent over the previous year compared to yearly increased of 15 to 20 per cent in the previous years.

Cocke attributed the decline to information programs and efforts by the government to encourage physicians and individuals to report all cases of VD.

More cases are being reported, he said, but the number of reported cases is still slowing down because carriers of the disease are being detected more quickly.

The actual number of cases reported in 1974 was 9,300 of gonorrhea and 149 of syphilis, compared with 8,955 and 101 in 1973.

Those figures work out to a rate of 388.3 per 100,000 people in B.C. for gonorrhea and 6.2 per 100,000 for syphilis.

Cocke also told the legislature school boards around the province "have had their heads in the sand when it comes to sex education."

The health department has 50,000 copies of Rhythm and Blues, a book on sex education, available to school boards and few districts have taken up the offer.

"It's good solid information," said Cocke, but many school boards have said they don't want that kind of book in their schools.

Other films and information are also available through the health department, he said, but generally there was not been much response.

School boards appear to be opposed to this kind of information and don't seem to recognize its importance, said Cocke.

PLUG PULLED ON FLUSH ADS

HAARLEM, The Netherlands (UPI) — The Broadcasting Advertising Council has banned a television ad for a detergent in which toilets are heard flushing.

The council said many people are eating when the ads appear and are very sensitive to flushing sounds at that particular time.

Helping Hand 'Phoney'

A Socred MLA has called on the government to investigate a club which promises its members "amazing" money-making opportunities including huge loans at little or no cost.

The Helping Hand Club has surfaced in Surrey where residents have received letters urging them to send off $5 for more information on the club.

"It's got to be phoney . . . there's got to be a law against it," said Bob McClelland (Langlay) after he requested Attorney-General Alex Macdonald loo kinto the matter.

"For a richer and brighter future," says the one page letter, send $5 to Pats Unique Plans in Florence, Oregon. There is no address, just a post office box number.

The actual scheme proposed by the club is vague but it appears to be a pyramid venture which promises members they can earn easy money and as well as borrow huge amounts.

"It doesn't matter what your credit rating is, we will put you in touch with a firm that can get you from $1,000 to $500,000. You don't even have to pay anything on the loan except the interest for seven years if you wish," says the letter.

"How would you like to borrow that much money and get other people to pay it back for you? That's exactly what will happen if you join the Helping Hand Club."

There are no membership dues in the club, no meetings and apparently members do not even have to leave home to earn money.

"It will take you about one hour per week, any man or woman or even a child in the third grade can perform this task and receive $100 or more per week.

"Even if you are unable to work, you can still do this one hour task," it says.

Macdonald said he would look into the matter and see if an investigation is warranted.

We're a year-round firm. We don't disappear after April 30. Offices are open all year to help you with tax problems.

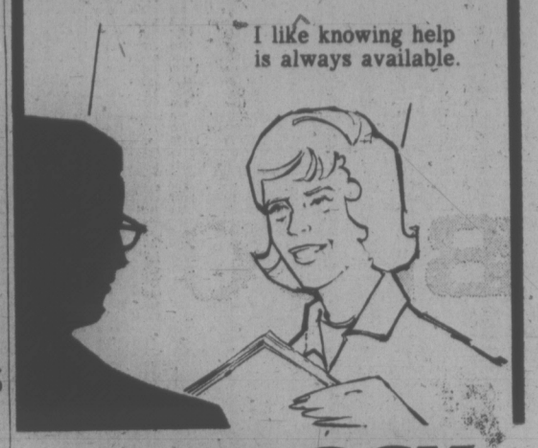

H&R BLOCK®
THE INCOME TAX PEOPLE
NEW MAIN OFFICE
1680 Douglas St. 386-0012 or 386-1822
98 West Burnside 386-6533
The Bay, 4th Floor 385-1311

Want a healthy, weed-free lawn?

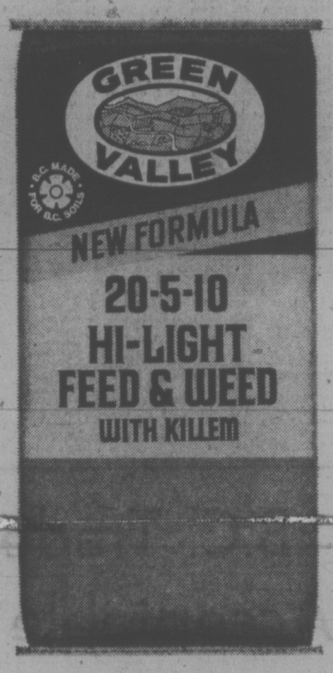

Use this new B.C. formula

Here's the easy way to give your lawn the care it needs – a new product that's both an excellent fertilizer and a high potency weed killer. Green Valley Hi-Light Feed and Weed contains a slow-release nutrient that provides long-term nourishment for your lawn . . . plus Killem, a special herbicide formula that controls hard-to-kill chickweed and clover, as well as dandelions and other lawn weeds. Specially formulated for Western Canadian soil conditions, Hi-Light Feed and Weed comes in a light, easy handling bag and provides excellent coverage. For best results, apply 3 times yearly – starting now.

1 bag covers 5,000 sq. ft. of lawn.

"Best on earth"

BUCKERFIELD'S
506 Pandora
384-7181

Coast to Coast Newspaper
Advertising Sells the Most

Ever wonder why nobody is comparing their car to a Mazda Rotary RX-4?

Comparison ads are all the rage these days. Yet nobody seems to be putting their car up against our Mazda Rotary RX-4.†

So what does this prove? Well, for one thing, our competition is well read and know what they're up against. Read what Car & Driver said about the RX-4: *"You simply can't buy such a combination of performance and finely cultivated manners anywhere else."*

Road & Track said the RX-4 was *". . . an attractive alternative to large, heavy domestic cars with big V-8 engines, in a relatively compact car that's not nearly so thirsty."*

Road Test said, *"All Mazdas perform, but the RX-4 is definitely the performingest of them all."*

And when you consider that only Rolls Royce can match our 50,000 mile/3 year engine warranty* you get some idea of the class the Mazda Rotary RX-4 is in.

For your information we've prepared a chart with our vital statistics. Use it to compare the RX-4 to the other luxury imports. We think you'll agree with Car & Driver, which summed up the Mazda Rotary RX-4 rather nicely: *"We can only pity the competition."*

Mazda Rotary RX-4

Models: Hardtop, Sedan and 4-door wagon.

Standard equipment highlights: Wide radial tires, fully reclining front bucket seats, tachometer, power front disc brakes, 4-speed all synchromesh transmission, centre armrest, rear window defroster. The Hardtop and Sedan offer a choice of rich vinyl or plush velour interiors.

Engine Type: 2-rotor Wankel, water and oil cooled, aluminum rotor housing.

Power (SAE net) . . . . . 110 bhp @ 6000 rpm.

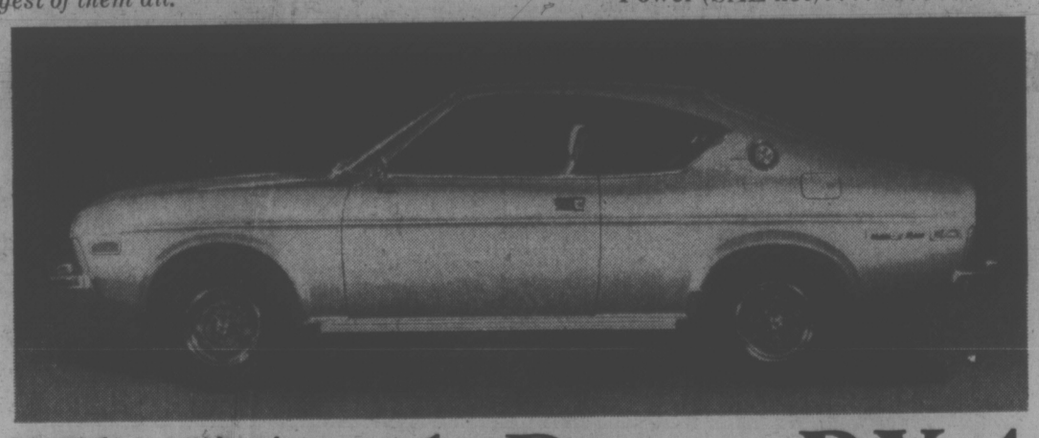

Performance

Zero to	Seconds
30 mph	2.9
40 mph	4.6
50 mph	6.4
60 mph	8.9
70 mph	11.7
80 mph	15.9
90 mph	23.4
100 mph	34.1
Standing ¼ mile	16.8 @ 81.7 mph

Source: Car & Driver, 1975 Buyer's Guide (RX-4 Hardtop).

The Mazda Rotary RX-4.

The luxury import starting at $5,545.**

†Licence NSU Wankel.
*Mazda warrants the basic rotary engine block and internal parts to be free of defects, with normal use and prescribed maintenance, for three years or 50,000 miles, whichever occurs first. Mazda warrants the rest of the car for one year or 12,000 miles, whichever occurs first. All of the terms of this warranty are clearly defined in the Mazda warranty booklet and will be explained by any authorized Mazda dealer in Canada.
**Manufacturer's suggested retail price for the 4-door Sedan, p.o.e. Halifax, Montreal, Toronto, Vancouver, not including preparation charges, licence, gas, provincial sales tax, or local freight, where applicable.

Many dealers have 1974 RX-4's available for hundreds of dollars less. Ask him.

Horwood Motors Ltd. 810 Johnson Street (at Blanshard): 385-1451

dealer licence number D-3273

TORONTO MARKET TRADING

In addition to Canadian Press stock reports, bond and mutual fund prices, market quotations also are supplied by the following firms or agencies: Investment Dealers' Association of Canada, Richardson Securities, Royal Bank of Canada, Pemberton Securities, A. E. Ames & Co., Annett Mackay Ltd., Bongard Leslie & Co. Ltd., and Vancouver Stock Exchange.

TORONTO 1:49 P.M. STOCKS
Distributed by CP
Toronto Stock Exchange—April 17

Quotations in cents unless marked $. z—Odd lot, xd—Ex-dividend, xr—Ex-rights, xw—Ex-warrants. Net change is from previous board-lot closing sale.

Stock	Sales A and B	High	Low	p.m. Close	Net Ch'ge
Abby Glen	6525	325	315	315	
Aby Gln w	2700	112	110	110	
Abitibi	40025	$10⅜	10	10⅛	+ ¼
Abitbi 7½p	240	$42⅛	42⅛	42⅛	+ ⅛
Acklands	5425	$14½	13⅞	14½	+ ⅜
Acklnd 2p	100	$14½	14½	14½	+ ¼
Acme Gas	3200	7	7	7	− 1
Acres Ltd	2050	$8	8	8	
Adanac M	z100	21	21	21	
Afton Min	400	390	390	390	
Agnico E	1030	$5⅜	5⅜	5⅜	
Agra Ind	200	$5½	5⅜	5½	+ ⅛
Akaitcho	1100	188	185	188	+ 3
Albany	4500	37	35½	37	+ 1
Alt EG	18983	$7¼	7	7⅛	+ ⅛
Alt G A	11727	$12¾	12½	12¾	+ ¼
Alta G D p	z8	$135	135	135	
Alta Nat	440	$21	20½	20½	− ½
Alcan	82216	$24¾	24	24⅜	+ ⅜
Alcan pr	100	$28	28	28	
Algoma St	7120	$29	28½	28⅞	+ ⅜
Algoma pr	220	380	350	350	−50
All-Can B	200	200	200	200	
Allarco Dv	100	$10⅛	10⅛	10⅛	− ⅛
Alliance B	300	485	485	485	
Alminex	500	$5¾	5½	5½	
Alum 4½ p	410	$30	30	30	
Am Bonza	4900	200	195	200	+ 5
Am Larder	z100	34	34	34	
Am Eagle	1200	43	43	43	− 1
Am Leduc	1000	5	5	5	
Andres W	100	$7⅞	7⅞	7⅞	+ ⅛
Ang CT 290	z50	$27¾	27¾	27¾	
Ang CT 315	100	$30½	30½	30½	−2½
Ang U Dev	3200	118	115	118	+ 4
Aquitn	16961	$18⅝	17⅞	18½	+ ¾
Argus B pr	z50	$26¾	26¾	26¾	
Argus C pr	340	$14¾	14¾	14¾	− ¼
Asamera	3000	$9¾	9⅜	9⅜	
Asbestos	719	$15⅛	15	15	− ½
Atco A	1550	$18⅛	18	18⅛	+ ⅛
Atl C Cop	1500	40	40	40	+ 3
Atlas Yk	2000	10½	z10½	10½	+ ½
Auric Res	1000	32½	32½	32½	+ ½
Auto Hard A	300	$11	11	11	+ ½
Avoca M	1000	20	20	20	
Ballndry	1000	61	60	60	− 1
Banister C	700	$5⅝	5⅝	5⅝	
Bankeno	2110	200	195	196	+ 3
Bank Mtl	4828	$14¾	14½	14⅝	− ⅛
Bank N S	4838	$44¾	44¼	44½	+ ⅛
B Cdn Nat	600	$15½	15½	15½	− ¼
Barlaco	900	135	135	135	
Baton B	3900	$7⅝	7⅝	7⅝	+ ⅛
Becker B p	400	6	6	6	
Bell Canad	7558	$47	46¾	46⅞	+ ⅛
Bell A pr	116	$46¾	46¾	46¾	
Bell B pr	300	46⅞	46⅞	46⅞	+ ⅜
Bell C pr	250	$26⅝	26⅝	26⅝	+ ⅛
Bell D pr	1415	$52½	$1¾	52	+ ¼
Beth Cop A	850	$10½	10⅜	10½	+ ⅛
Big Name	1250	12	12	12	+1½
Biltmore I	200	200	200	200	
Black P A	400	320	315	315	
Bikwod A	5900	$5⅝	5⅛	5⅜	+ ¼
Block Bros	2200	310	305	310	+ 5
Bombrdr	200	285	280	285	− 5
Border C	300	210	210	210	
Bovis Cor	6700	121	118	120	+ 2
Bow Val	33635	$16¼	15¼	16¼	+ ⅞
BP Can	8780	$12½	12	12⅜	+ ⅜
BP Can p	z25	$60	60	60	
Bramalea	4355	$5⅜	5⅜	5⅜	+ ¼
Brameda	6700	85	82	84	+ 1
Brscn A	32962	$14⅞	14⅜	14⅜	+ ⅛
Brenda M	2800	435	430	430	− 5
Brdg Tank	z50	405	405	405	
Brinco	270	$5½	5½	5½	
BC For	23800	$16½	15¾	16½	+ ¾
BC Frest p	300	$33½	33½	33½	− ½
BC Sugar A	500	$22	21⅞	22	+ ½
BC Suga p	300	$12¾	12¾	12¾	
BC Tel	10645	$11⅛	10⅞	11	
BCPh 4¾ p	z15	$47½	47½	47½	
BCP 7.04 p	100	$18¾	18¾	18¾	− ⅛
Brunsk	12500	435	415	425	+15
Budd Auto	465	$6⅛	6	6⅛	+ ⅜
Budd A w	515	270	255	270	+10
Bulora Cor	2100	133	130	130	
Burns Fds	1450	$11⅛	11	11⅛	+ ⅛
C					
Cad Fwy	20380	$14	13½	13¾	+ ½
Cal Pow	1261	$24¾	24½	24¾	+ ⅛
Cal P 4 p	z25	$43¾	43¾	43¾	
Cal P 10 p	110	$102	101	101	
Cam Mine	3000	24	23	24	+ 1
Cambridg	500	$20	19⅝	19¾	+1¾
Camflo	2850	$13	12⅝	13	+ ¼
C Chib A	300	415	415	415	
Camp RL	150	$30	30	30	+ ½
Campau A	3400	56	57⅞	57⅞	− ⅛
Can Cem L	z84	$11½	10¾	11½	
C Cem L p	100	$14¾	14¾	14¾	
C Geother	500	64	64	64	+ 1
C Nor West	3500	375	355	375	+20
C Pakrs C	750	$18⅜	18⅜	18⅜	+ ⅜
Can Perm	730	$17½	17⅛	17½	
CS Pete	9900	200	192	197	+ 5
C Tung	1300	320	315	315	+ 5
C Cablesy	1100	$14¼	14	14¼	+ ⅜
C Cab w	17840	135	130	130	
Cdn Cel	4100	$5¾	5½	5¾	+ ¼
CE Gas	17900	345	340	345	+10
CGE pr	200	$22	22	22	
CG Invest	950	$18¼	18⅛	18⅛	
C Hidrogas	700	172	172	172	− 7
C Home	12400	$5¼	480	5⅛	+17
C Hydr	6150	56	5⅝	5⅝	− ⅛
C Imp Bank	4040	$25¼	25	25¼	+ ¼
C Ind Gas	6450	$6¾	6½	6¾	+ ¼
CIL	z25	$19¼	19¼	19¼	
C Int Pow	2800	$13½	13⅛	13½	+ ⅜
C Manoir	700	390	385	385	
C Marconi	1505	360	345	350	+15
C Merrill	1100	310	300	310	+10
C Ocdental	1500	$9½	9¼	9½	+ ⅜
CP Inv	14950	$16⅛	15⅛	16	+ ⅜
CP Inve pr	1090	$31¾	30⅝	31½	+ ¾
CP Ltd	40498	$17	16½	16¾	+ ¼
CPL A p	200	$8⅝	8⅝	8⅝	
C Reserve	800	240	239	240	−15
Cdn Sup O	9500	$36⅞	36¼	36½	+ ½
Cdn Tire A	4930	$45½	44¾	45½	+ 1
C Utilities	500	$9½	9½	9½	
C Util 10¼ p	400	$25¼	25½	25½	
C Util w	100	230	230	230	
C Vickers	400	$15½	15	15½	+ ½
CWN G 4 pr	z1	$8½	8½	8½	
CWN 5½ p	200	$11⅞	11⅞	11⅞	+ ¾
Canron	1310	$18⅝	17⅞	18⅝	+ ⅜
Carl OK	8000	275	266	275	+10
Carl OK B p	1115	$20½	20¼	20¼	− ⅜
Carma D	5800	$8¼	8¼	8¼	
Cassiar	1050	400	400	400	+10
CC Yachts	1000	280	276	276	− 4
Celanese	15800	440	430	435	
CH Fund A	100	$11	11	11	+ ⅜
Chestrvile	2000	9½	9½	9½	− 1
Chib-K	37450	18	15½	18	+ 1
Chib M	1000	48	48	48	+ 3
Chieftan D	5950	$8½	8	8	− ¼
Chimo	1900	105	101	105	+ 4
Chromaco	400	250	250	250	
Chrysler	7675	$10⅞	10⅞	10⅞	− ⅛
Coch Will	800	110	110	110	− 5
Coldstm	1124	90	90	90	+ 5
Coles Book	500	$7⅛	7	7⅛	+ ⅛
Cominco	5857	$31	30¾	30⅞	+ ⅛
Com Cap	475	205	200	200	
C Holiday I	6610	305	300	300	
CHins A p	300	$18	18	18	− ⅛
Compr Ap	100	$11⅛	11⅛	11⅛	− ¾
Comtech	300	365	365	365	
Conduit A	500	300	300	300	
Coniagas	1500	110	110	110	+ 5
Con Bath	1065	525	24½	24¾	+ ¾
C Bath 68 w	2415	$8⅛	7¾	8⅛	+ ⅜
C Bldgg	43450	320	295	310	+17
Con Fardy	3533	130	129	130	+ 5
C Durham	1100	57	57	57	+ 1
C Marben	1000	50	50	50	− 1
C Morisn	9000	142	141	141	+ 1
C Rexspar	1040	30	30	30	+ 2
Con Distrb	3600	5	480	5	+20
Cons Gas	2345	$14⅞	14⅝	14⅞	+ ⅛
Con Gas D	100	$22¾	22¾	22¾	
Control F	4000	205	205	205	−15
Conwest	450	320	315	315	−20
Cop Fields	1000	100	98	98	− 2
Corby vt	100	$16⅞	16⅞	16⅞	+ ⅛
Corby B	3350	$16	16	16	− ½
Cornat Ind	4000	460	455	460	+10
Cosek	17789	294	280	289	+ 9
Costain R	1200	$8⅝	8¼	8¼	
Costin R w	900	280	280	280	+ 5
Courtvan	z442	9	9	9	
Craigmt	475	430	425	430	+ 5
Crain R L	200	$11½	11½	11½	+ ¼
Crestbrk	8100	330	330	330	+ 5
Crush	11350	$6⅞	6⅝	6⅞	+ ¼
Cuvier	22350	130	122	125	+ 3
Cygnus A	z10	55	5	5	
D to G					
Dalmy A	100	$6⅞	6⅞	6⅞	− ⅛
Dson Dev	700	$8⅞	8½	8½	− ⅜
D Aragon	4000	21	20	21	
Decca R	800	380	380	380	
D Eldona	4500	25	25	25	
Denison	4180	546	44¾	46	+ 1½
Dicknsn	3875	$8⅝	8⅛	8½	+ ⅛
Doman I	1400	57	7	7	− ¼
Dome	990	$48¼	47½	47½	+ ½
D Pete	10170	$27¼	25⅝	26¾	+1½
Dn-Bridge	925	$24¼	23¾	24	− ¼
Dofasco	4980	$25⅞	25⅜	25¾	+ ½
Dom Store	945	$17½	17⅛	17⅛	− ½
D Text A	7000	$8⅛	7⅞	8⅛	+ ⅛
Dmtr	24500	$24	23⅛	23⅞	+ ⅞
Domtar pr	z75	$11¼	10¾	10¾	
Doer Ind	100	$20½	20½	20½	
Dover pr	1000	$6½	6½	6½	− ½
DRG Ltd A	300	$7¼	7¼	7¼	
Dr Mc C A	400	$14⅜	14⅜	14⅜	+ ⅜
Du Pont	7750	$22	21⅝	21⅝	− ⅜
Dylex A	300	$7⅝	7½	7½	
Dynasty	1750	59	8⅞	8⅞	
Estn Can S	300	$11¾	11¾	11¾	+ ¼
Estn Prov	z9	340	340	340	
East Mal	277⅞	400	380	390	+15
East Sul A	100	173	173	173	+ 1
Ego Mines	3750	60	56	56	− 6
E-L Fin	5500	400	400	400	+25
Electro A	2350	425	410	425	+10
Emco	700	57	7	7	+- ⅛
Emco w	500	229	229	229	− 1
Extndcar	250	490	490	490	−10
Fairview	300	$13½	13¼	13¼	+ ½
Falcon C	5640	$6⅞	6⅝	6⅝	
Falcon	2865	$37	36	37	+1½
Fed Diver	844	135	135	135	−10
Fed Ind A	4100	410	400	400	
Fed Pion	300	$17½	17¼	17½	+ ½
Foodcrp L	100	155	155	155	
Foodex S	900	265	255	260	− 5
Ford Cnda	145	$68¾	68¾	68¾	+ ¾
F Seasons	100	360	360	360	
Francana	100	$10⅜	10⅜	10⅜	− ⅛
GH Steel	100	$6½	6½	6½	
Gaz Metr	350	$4⅝	4⅝	4⅝	+ ¼
Gaz 5½ p	z15	$47	47	47	
GMC	400	$43¼	43⅛	43¼	− ⅛
Genstar L	7125	$18¼	18	18¼	+ ¼
Gnstar L w	2320	55	5	5	+10
Gt Mascot	7500	68	67	68	
Giant Yk	1203	$10⅜	10⅛	10⅜	+ ½
Gibraltar	6100	$5⅜	5⅛	5⅜	+ ⅜
Glendale	4500	97	97	97	
Goodyear	400	$12¾	12½	12½	
Graff G	140	$27½	27½	27½	
Gt Oil Sds	330	57	7	7	
GL Nickl	500	65	65	65	
GL Paper	4150	$20½	20⅛	20⅛	+ ⅜
GL Pap w	400	385	350	385	+55
Gt West S	2551	$6⅛	6	6⅛	+ ⅛
G West wt	1000	160	160	160	− 4
Green A L	100	105	105	105	−25
Grey G	700	325	325	325	− 5
Guard Cap	380	290	290	290	−10
Gulf Can	3916	$31⅞	31¼	31¾	+ ½
H to L					
Hambro C	2700	235	205	235	+35
Ham Tr	900	$10¼	10¼	10¼	
Hand Chm	200	$6⅞	6⅞	6⅞	+ ⅜
Hard Crp A	475	$5⅜	5¼	5⅜	+ ⅛
Harlequin	450	$18¼	18	18	
Harris J S	7000	460	455	455	−25
HWood A	1200	56	425	5¼	+225
HWood B	6100	100	82	98	+33
Hawker S	6000	$5¼	5⅛	5¼	
Hayes D A	1950	465	450	450	−20
Hollinger A	2013	$29½	29¼	29½	+ ½
Homco A	600	210	210	210	
Home A	8159	$23	21¾	22⅞	+1¼
Houston O	4500	139	135	139	+ 4
Hoden DH	400	$5⅞	5⅞	5⅞	+ ⅛
Hud Bay A	5490	$19½	19⅜	19⅜	+ ⅛
H Bay Co	7129	$17⅝	17⅜	17⅝	+ ⅛
HB Oil Gas	4805	$26⅛	25½	26	+ ⅞
Huron Eri	550	$23⅞	23¾	23¾	− ⅛
Husky Oil	6570	$16¾	16⅜	16¾	+ ⅜
Husky B pr	275	$31¾	31¾	31¾	
Husky E w	2400	$5⅝	5	5⅝	+47
IAC	3885	$18⅞	18⅛	18½	− ⅛
Imasco A	1200	$30½	30⅜	30⅜	− ⅛
ImascoA p	100	315	315	315	−10
Imp Gen	150	300	300	300	+20
Imp Life	z5	$59½	59½	59½	
IOil A	45713	$28⅜	27½	28¼	+ ⅜
Imp Oil B	100	$27⅞	27⅞	27⅞	+ ⅞
Indal Can	1800	$11½	11⅜	11⅜	− ⅛
Inland Gas	200	8	8	8	− ¼
Inter-City	1900	475	465	475	+20
Inter C B p	100	$14	14	14	−1¼
Inter C B w	700	275	252	275	+25
Intrmetco	6423	$6½	6⅛	6½	+ ⅜
IBM	474	$218	215	215	+ 3
Inf Mogul	233	269	269	269	+ 9
I Mogul AK	½??	1—½	8½	8½	
Inco A	21616	$28	27⅝	27¾	
Inco B	1200	$27⅞	27¾	27⅞	+ ⅛
Inf Obaska	6700	14	13	13	− 1
Intpr Pipe	3490	$13⅜	13¼	13¼	− ⅛
Int Pipe w	1925	170	165	165	− 5
Ipsco	7876	$17	16⅞	17	
Inv Group	125	$7⅛	7⅛	7⅛	+ ⅛
Inv Grp A	2660	$7¼	7⅛	7¼	+ ⅛
Inv Grp 5 p	710	$14	13¾	14	+ ½
Irwin T A	1800	325	265	325	+75
IU Intl	23970	$12¾	12⅛	12⅜	+ ½
Ivaco A	1700	$13¼	13	13	
Jannock D	500	$6¼	6¼	6¼	
Jannock A	500	$12¼	12¼	12¼	− ¼
Jannock B	z25	$12	12	12	
Jelex	5000	10½	10½	10½	
Jorex Ltd	2500	23½	23	23	−1½
Joutel	500	45	45	45	− ½
Kaiser	40291	$9⅝	9⅜	9½	− ⅛
Ksr w	33725	$6¾	6½	6½	− ¼
Kern Kotie	1000	70	70	70	+ 4
Kaps Tran	3100	268	261	265	+ 5
Keen Ind	100	350	350	350	
Kerr A	14675	$13⅜	13⅛	13½	+ ¼
Koffler	300	370	370	370	+ 5
Koffler w	3550	34½	32	32	− 3
Labatt A	850	$17⅞	17½	17⅞	+ ½
Labatt A p	z125	$17⅜	17¼	17¼	
Lab Min	1500	$27	26⅞	27	+ 1
Lacroix I	100	475	475	475	+25
Laidlaw A	200	$5½	5½	5½	+ ⅛
LOnt Cem	900	350	350	350	+ 5
L Shore	z25	310	310	310	
La Luz	300	56	6	6	+ ¼
Lambda M	z75	93	93	93	
Langi	z450	11	11	11	
Laurasia	500	61	61	61	− 2
Lau Fin	1290	8	7⅝	8	+ ½
Lau Fn 140	100	17	17	17	
Lau F Z 80	303	$21⅞	21⅞	21⅞	
Leigh Inst	1600	163	160	160	+ 5
Liberian	310	$11½	11⅛	11½	+ ½
LL Lac	2200	169	155	167	+ 7
Lob Co A	1990	$7¼	7⅛	7¼	+ ⅛
Lob Co B	4490	$7¼	7	7⅛	+ ⅛
Lob Ltd Bp	z50	$15½	15½	15½	
Lob Inc	900	$6⅛	6⅛	6⅛	
Loeb M	z50	310	310	310	
Logistec C	200	160	160	160	+20
Lost River	2300	395	390	390	
LyttonM	400	120	120	120	
M to O					
Maclarn A	500	$28¼	28¼	28¼	
Maclarn B	200	$28¼	28¼	28¼	
Mclan H A	1250	$8¼	7½	8¼	+ ¾
MB Ltd	18960	$25¾	24½	25	+ ¾
Madeline	7320	292	290	292	
Madsen	850	53	53	53	
Magna Int	100	$8¼	8¼	8¼	− ⅛
Magnason	100	135	135	135	−15
Magnetcs	z400	26	26	26	
Majst Wil	100	315	315	315	
Man Bar	8100	75	71	75	+ 7
M Lf Mills	1050	$26	25¾	25¾	− ⅛
Maplex M	620	149	149	149	
Mar T A	600	9¼	9¼	9¼	+ ½
Markel F	100	260	260	260	+20
Martin	4500	29	28	28	− 1
Mas F	56897	$17⅞	16⅞	17¾	+1⅛
Mattgmi	7025	$18½	17½	17¾	− ¼
McGraw H	300	410	410	410	− 5
Mc Intyre	935	$49½	49	49¼	+1¼
McLaghlin	100	10	10	10	− ¼
MDS Helth	1500	215	205	215	+15
Mentor	1000	200	200	200	
MEPC w	1000	200	200	200	− 5
Mercantil	2975	$19¼	18⅞	19	− ¼
Merland E	2200	205	203	203	− 2
Met Stores	600	14	14	14	
Microsyst	304	250	250	250	+ 5
Mldcon	15000	66	65	65	− 1
Mindust r	5500	3	3	3	+ 1
Molson A	400	$17½	17½	17½	− ⅜
Molson B	2300	$16½	16¼	16¼	− ¼
Mon Inv	500	$6½	6½	6½	+ ¼
Mon Life	z75	$25½	25½	25½	
Monenco	100	$10½	10½	10½	
Moneta P	1000	40	40	40	+ 3
Moore	29390	$48⅞	47¾	48⅜	+ ⅜
Mt Wright	z200	19	19	19	
MTS Intef	2000	47	47	47	− 2
Multi-Mt	200	65	64	64	− 1
Multi Acc	1435	350	305	305	−25
Murphy	200	495	495	495	+20
Mymar M	500	71	71	71	
NaChr	10175	$9⅜	9⅛	9⅛	− ⅛
Nat Drug	300	$5⅜	5¼	5⅜	+ ⅜
Nat pete	2600	31	31	31	− 1
Nat Sea A	200	$6⅞	6⅝	6⅝	
Nat Trust	1950	$17⅝	17¼	17⅝	+ ⅜
NBU Mine	2400	280	280	280	+10
Neonex	3200	155	154	154	− 6
New Ath	1000	18	18	18	
NB Tel	z75	$13⅜	13⅜	13⅜	
Newco Fin	z130	*57	7	7	
Newconx	200	405	405	405	+ 5
N Kelore	500	22	22	22	
Newnor	3000	8	8	8	− ½
N Provid D	5000	24	24	24	
N Que Ragl	550	265	265	265	+13
N Senator	2000	13	13	13	− ½
Noranda A	8921	$37⅞	37	37⅞	+ ⅞
Norbaska	z400	10	10	10	
NCO	14700	450	420	440	+20
Nor Ctl G	9900	$10⅜	10	10⅜	+ ¼
Nor Ctl B p	325	$18⅜	18⅜	18⅜	− ¼
Nor Ct 270 p	z40	$27	27	27	
Nor Ct 150 p	760	$18	18	18	
Nor Ctl w	200	185	185	185	− 5
Nor Elect	820	$24⅜	24¼	24¼	− ⅛
NE Bw	32925	$5¼	5	5	
Ngate	22664	480	460	475	+30
Northid	1000	13	13	13	+ ½
NW Util p	z40	$40½	40	40	
NS Savngs	200	$14¼	14¼	14¼	+ ¼
Nowsco W	200	$9	9	9	
Nudlama	2000	68	65	68	− 5
Nufort Res	8666	12	11	11½	−1½
Numac	8850	$12	11½	11½	
Nu-Wst A	1650	$8⅝	8⅜	8⅜	− ⅛
Oakwood P	z100	91	91	91	
Obrien	6200	70	70	70	
Ocdentl Pt	735	$15	15	15	
Ocelot Ind	800	$6⅝	6½	6½	
Oil Patch	150	225	225	225	+ 5
Orchan	4100	305	295	295	−20
Oshawa A	8400	$5½	5¼	5½	
P to S					
Pac Coper	5500	60	56	56	
Pac Pete	8365	$20¼	19⅜	19⅞	+ ⅜
Page Pet	2600	185	170	185	+10
Paloma P	530	115	115	115	
Pamour	5100	$8⅜	8⅛	8⅛	+ ⅛
Pancana I	500	84	84	84	+ 2
PanCdn P	1725	$12⅝	12⅜	12⅜	− ¼
Pan Centr	900	157	157	157	− 1
P Ocean	21547	$12¼	11⅞	12⅛	+ ¼
Patino N V	809	$15½	15½	15½	
Pe Ben O	350	300	300	300	
Peerless	100	300	300	300	−50
Pembin A	200	200	200	200	−10
Pennngtn	700	$9¾	9¾	9¾	
P Dept S	600	$7⅞	7⅞	7⅞	+ ⅛
P Jewl A	z20	$5¼	5¼	5¼	
Petrofina	250	$20¼	20¼	20¼	+ ¼
Petrol	500	126	126	126	− 9
Peyto Oils	2800	440	410	430	+15
Phillips Cb	100	$11½	11½	11½	
Pick Crow	1000	29	29	29	
Pine Point	1605	333	323¾	327⅞	+ ⅜
Pitt Eng C	600	7	7	7	
Place G	z200	22	22	22	
Plcer	21950	$19⅜	19	19	
Pominex	500	56	56	56	
Pow Corp	338	$9¾	9¾	9¾	
Pow Crp pr	z50	$24¼	24¼	24¼	
Pow C 5 pr	125	$9⅞	9⅞	9⅞	− ⅛
Prado Exp	250	165	165	165	
Precamb	1500	120	118	120	+ 6
Preston	1400	$12½	12⅜	12⅜	− ⅛
Price Co	1740	$14½	14¼	14¼	− ⅛
Prov B Can	200	$13⅞	13⅞	13⅞	+ ⅛
Pure Silv	5100	300	288	288	− 7
Pursides	100	105	105	105	− 1
QCI Ind A	1600	200	200	200	
Q Mattgmi	1000	38	38	38	+ 2
Que Sturg	3404	470	460	470	+10
Radiore	1000	20	20	20	
Ranger	2650	$22⅞	22¾	22¾	
Rnk Org A	3000	450	495	450	+40
Realty w	z50	40	40	40	
Rdpath A	200	$21¼	21¼	21¼	+ ¾
Reed Pap A	500	$21⅞	21¼	21⅞	+ ⅛
Reed Oslr A	5200	$6½	6¼	6½	
Reeves	3500	14	14	14	− 1
Reitman	100	$10¾	10¾	10¾	
Reitman A	1675	$10⅞	10½	10¾	+ ¼
Res Servic	1900	174	170	170	+ 5
Revelstk	300	$7¾	7¾	7¾	− ¼
Revelstk p	z50	$11⅞	11⅞	11⅞	
Revn P	10450	101	98	101	+ 2
Rio Algom	2975	$24½	24⅛	24⅛	+ ¼
Ripley Int	500	220	220	220

New Label Laws Chewed Out by Food Importers

VANCOUVER (CP) — A Vancouver company which regularly imports escargots from France recently sent the package label to Ottawa for approval of the French wording.

The consumers affairs department rejected the label and sent back its own French translation which the producer in France finds incomprehensible but doesn't object to.

Other foreign producers do object to new wording on their goods and in some cases the variety on the import shelves of grocery stores will be reduced.

Federal requirements for language, instructions and metric information may not please importers and some Canadian manufacturers but they are a boon to printers.

The Packaging and Labelling Act was passed in 1971 and the Canada Gazette printed the regulations in March, 1974. On Sept. 1, pre-packaged non-food items sold at the retail level must have instructions and other information in both French and English. The deadline for food and drink is March 1, 1976.

Fletcher's Fine Foods of Vancouver produces about 300,000 packages a week of ready-to-eat meat.

Company president John Newton said Fletcher's high-speed labelling equipment cannot handle the larger labels required to provide the bilingual service and the firm will have to buy three new machines at a cost of $75,000 to $100,000 each.

A spokesman for Venice Bakery Ltd. said each new printing plate will cost about $1,000 and an alteration to an existing plate will cost $200 to $300.

The spokesman did not think all of the company's 70 plates would have to be replaced but "it does represent a major expenditure."

The change of bilingual labelling coincides with the introduction of metric measures and both adjustments can be made at once.

Barry Auger, a product manager for Nabob Foods Ltd., said the company has been revamping its labels over the past 18 months to incorporate bilingual information, the grocery product code and some metric sizes.

New package styles have had to be designed for some very small items, he said, but the major expense is throwing away existing labels.

Printing economics require two to three years worth of labels for slow moving items.

"In some cases we have enough time to phase out the old labels, but there will be some bonfires," Auger said, adding that the greatest concern is the conversion to metric units by 1980.

Sadru Ahmed, marketing director of National Importers Ltd., said labeling regulations will remove many foods from Canada's grocery shelves: Spanish, Portuguese and United States artichokes; Brazilian hearts of palm; German, U.S. and Russian caviar; capers from France and the U.K.; German herb teas; turtle soup; lobster soup and marzipan.

"I have a heap of letters from European suppliers saying that unless we are prepared to give them a colossal commitment they are not prepared to make the special label," Ahmed said.

"But the Canadian market is a drop in the ocean. They sell here in a year what they sell in the home market in a week."

He said the company will be unable to import 20 to 30 per cent of its current list and seven or eight salesmen, importers, and warehousemen will have to be laid off unless substitute products can be found.

BONDS

WEDNESDAY
(STREET PRICES)

Day loan — easy, 6½-0-0; Call loans — easy, 6½-¾-0-0; Comm Paper — 6¼ for 30 days; Short Cda — Quiet, Unch.; 9¼ Feb. 1-77 105.60-70; Mid Cda — Quiet, unch.; Cda 9½ Jun. 15-94 103¼-¾; Prov — Quiet, unch; QH 9½ Feb-2M 98¼; Corp Mkt. — Quiet, off ¼; BCT 10¼ Apr. 1-95 97¾-98¼; BCT 8⅝ Apr. 1-82 98½; Dupont 10½-95 97½; U.S. Bond — Quiet, unch.

BOOK NOW . . .
Banquets, Receptions, Parties, etc.
from 25 - 1100 People
STARDUST
385-1031

ALUMINUM SCREENS
ALLIED GLASS
Victoria 388-5108
"Anything in Glass"

NICE 2-BEDROOM
COTTAGE
Nicely re-modelled — new kitchen cupboards, W/W throughout; wide central hall, sundeck, ½ basement. Back yard with fruit trees. Close to town. Reasonable at $39,900. (MLS). For information and appointment to see, call:
E. W. PROKOSCH
386-2111 477-2194
MONTREAL TRUST CO.

Need for Profit Stressed

TORONTO (CP) — Businessmen should shout for understanding of the need to generate profits, C. F. W. Burns, chairman of Crown Life Insurance Co., told the company's annual meeting.

"There has to be a better understanding that the word 'profits' is a good word — not a bad word," he said.

"Profits are as necessary to the betterment of living standards and job creation as food is to living."

He said he believes there is a growing understanding that the private enterprise system must be allowed to thrive.

"The great hope of containing inflation lies in the efficient allocation of our resources among the competing demands placed upon them. The market system, I believe, is the one system that can effectively do this."

Burns said there are a number of disruptive forces, including double-digit inflation and lack of confidence in the future, which has upset attempts for carefully-planned growth in the Western economies.

However, he added he does not believe there will be a depression similar to the one in 1930s.

He said there are a number of strengths that society has built up over the years including substantial pools of capital, government programs to provide basic income for certain groups such as the aged and the disabled, more highly-developed operations of financial institutions and "the ability of business to weather stormy periods in the economy."

Underground Work For Women Legal

WHITEHORSE, Y.T. (CP) — Mine operators are hoping the introduction of women to underground jobs might alleviate labor shortage problems in the Yukon mining industry.

Women now are permitted to work underground here following an amendment to the Mines Safety Ordinance by the territorial council two weeks ago.

Vern Smith, acting manager of United Keno Mines, 300 miles north of here, and Vic Jutronic, manager of Whitehorse Copper Mines, said their companies would accept applications from women.

Both said women might help with labor shortages but there might be a problem with toilet facilities.

Smith said United Keno is not going to mount a recruitment campaign to bring in women.

He said acceptance of women as miners would depend on their ability to handle the heavy physical work involved.

Smith said many men quit after finding within a few days that mining is not the place for them.

Another problem, he said, is accommodation. Male miners in British Columbia were upset when accommodation for women discriminated against men.

A spokesman for Canada Manpower said the Whitehorse branch is studying the change and trying to decide the appropriate response to women applicants for underground jobs.

So far, no women have been hired for underground jobs in the Yukon.

OPEN HOUSE
1:30 to 4:30 p.m., Friday and Saturday, April 18 and 19
1986 BARRETT DRIVE
Beautifully built, custom home by Kipot. Seaview from living and dining rooms, kitchen and family room with sliding glass doors to the sundeck. Stone fireplace to the ceiling. Double carport and a basement that is ideal for further development.
PRICE REDUCED TO $77,900
BILL RATCLIFFE 656-4517
Gordon Hulme Ltd.
2444 BEACON AVE.
656-1154 Sidney, B.C. 656-1154

PRIME HIGHWAY ACREAGE
BY OWNER
8.23 ac. for residential subdivision, part Gulf view, community water available, treed, level. $129,950.00. To view, contact owner P.O. Box 847, Nanaimo, B.C.

LONDON

LONDON (CP) — Closing stock quotations today in new pence unless pounds are indicated: X-indicates that quotation includes dollar premium based on official rate of $2.60 to the pound. Associated Brit Foods 55, Anglo Am of S. Africa 380, Babcock and Wilcox 105, X-Barlow Rand 244½, Bass Charrington 96, Bicc 133, X-Blyvoor 860, Boots 226, Bowater 137, Brit Am Tob 335½, Brit Assets Trust 90, Brit Leyland 7½, Brit Oxygen 46, Brit Petroleum 412½, X-Broken Hill Prop 337¼, X-Buffels 18⅜, X-Canadian Pac 11⅜, X-Charter Cons 163.

Cons Gold 242, Courtaulds 128¾, Daggafontein 16½, De Beers 246½, Distillers 133¾, Dunlop 52, X-F. S. Geduld 27, Emi 139, Gen Elec 122¼, Glaxo 400, Grand Metropolitan Hotels 62¼, Gr Unv Strs 198, Guest Keen 249½, Hawker Siddeley 318, Hoover 245, X-Hudson Bay 12½.

ICI 247, Imp Tob 59, Judge 27½, X-Kloof 11, Marks and Spencer 236, ZMetal Box 252, X-Mim Holdings 170, X-Minorco 222½, X-Phillips 112, Plessey 79, X-Poseidon 266⅞, Rank A 197½, Rio Tinto Zinc 172, Roan Consol 315, Sel Trust 565, Second Scott Inv 81, Shell T and T 262.

Tanganyika 137½, Thomson 177, Thorn 150, Tube Investments 256, Ultramar 138½, Unilever 402, X-Union Corp 442½, X-Vaal Reef 277⅞, Vickers 160, X-Western Deep Level 19, X-Western Driefontein 46½, X-West Mines 94⅛, Woolworth 46½, W. Holding 35⅛, X-Zambian Copper 61.

Bonds (in pounds): Brit Transport 42½, Brit Cons 17, Exchange 1976 98¼, Treasury 39, War Loan 25½.

GOLD QUOTES

LONDON (AP) — Closing gold prices Wednesday in U.S. dollars per ounce; London — $166.50; Paris — $168.50; Frankfurt — $166.33; Zurich — $166.50; Hong Kong — $163.94; Beirut — unavailable.

NEW YORK
CLOSING AVERAGES WEDNESDAY

30 Industrials	815.71	+0.63
20 Transportation	168.43	+1.72
15 Utilities	76.72	+0.28
65 Composite	250.06	+0.92

Volume 22.97 million.

TORONTO
CLOSING AVERAGES WEDNESDAY

154 Industrials	187.50	+1.37
12 Golds	379.45	+12.9
29 Base Metals	74.04	+0.14
19 Western oils	163.05	+1.30

Volume 2.52 million.

FOREIGN EXCHANGE

MONTREAL (CP) — Today's mid-day foreign exchange selling rates supplied by the Bank of Montreal in Canadian funds: Australia dollar .098, Austria schilling .06615, Belgium convertible franc .0280, Bermuda dollar 1.0200, Brazil cruzeiro .1322, Bulgaria lev 1.0704, Czechoslovakia crown .1900, China renminbi .5775, Denmark kroner .1855, France franc .2450, Germany mark.

Hungary forint .0418, India rupee .1295, Italy lira .001630, Japan yen .003540, Mexico peso .0825, Netherlands guilder .4210, Norway kroner .2050, Poland zloty .0514, Romania leu .2043, South Africa rand 1.5150, Sweden kronor .2565, Switzerland franc .4005, United States dollar 1.0145, United Kingdom pound 2.41, U.S.S.R. ruble 1.4265, Venezuela bolivar free .2344.

Gas Find In Arctic

LOS ANGELES (AP) — A "significant natural gas find" in the Canadian Arctic has been announced by officials of Global Marine Inc.

The company's announcement said the discovery is located offshore from Melville Island in an area known as Permit A—1985, acquired by Global Marine in 1967 and now 25 per cent owned by the company. A wholly-owned subsidiary, Global Marine Arctic Ltd., participated in the discovery, the release said.

SILVER QUOTES

Closing basic price of 1,000-ounce certificates in the Victoria area $4.10 U.S. bid per troy ounce and $4.25 asked. Previous day $4.05 and $4.25.

London Metals

LONDON (AP) — Closing metals today in pounds sterling per metric ton; silver in pence per troy ounce:

Copper — Spot 557.5-558; futures 576-576.5.

Tin — Spot 2,970-2,975; futures 2,993-2,995.

Lead — Spot 197-198; futures 193.5-193.75.

Zinc — Spot 329-330; futures 327-327.25.

Silver — Spot 180.3-180.6; 3 months 184.3-184.5.

ALBERTA

WEDNESDAY

Abacus		400	5¾	5¾	5¾	+ ¼
Black Gold	1000	15	15	15	15	— 7
Con Alcor	6100	225	215	225	225	+20
Cord		500	10½	10¼	10¼	— ¼
cord Wts		100	5¼	5¼	5¼	— ¼
Duke		6000	65	60	60	
Galveston		500	140	140	140	
Jetex		500	80	80	80	+5
Paramnt		353	8	8	8	— 1
Savanna		1000	40	40	40	— 5
Shore		1700	70	70	70	
Sparrow		1000	85	85	85	
Terra		1300	350	345	350	+ 5

Total sales: 20,453.

ALUMINUM SIDING AND SOFFIT
WESCRAFT
Manufacturing Ltd.
2614 Bridge St. 385-1478

NORFOLK TRUST
7¼% SAVINGS ACCOUNTS
Interest computed & posted monthly. Member Canada Deposit Insurance Corporation
1004 BLANSHARD ST., 384-9012

Clarence House

139 Clarence St.
(between Simcoe and Niagara)
- Your choice of views
- All are corner suites
- Guest suite
- Swimming pool, sauna, swirl pool, card room
- Undercover parking
- Ample storage facilities

Deluxe 2-Bedroom Condominium Suites
Priced from $51,000 to $76,000
TRADE YOUR PRESENT HOME
OPEN DAILY 1 to 4:30 (Except Sunday)
EVENINGS BY APPOINTMENT
Call 592-2407
Whyte & Gower
EXCLUSIVE AGENTS
OAK BAY PROPERTIES LTD. 2227 OAK BAY AVE.
"Victoria's Leading Condominium Brokers"

Can IDB help you?
One of our representatives will be in the following area.

April 23	Oak Bay Area	John Aessie
April 24	Esquimalt Area	Larry Vincent
April 24	Sidney Area	Fred Zantvoort
April 25	Colwood/Langford Area	Peter Mason
April 25	Sooke—Sooke Motel	Doug Connell

If you would like our representative to call and discuss your requirements please telephone 385-3375 for an appointment.
If you require financing to start, modernize, or expand your business, and are unable to obtain it elsewhere on reasonable terms and conditions, perhaps IDB can help you.
idb INDUSTRIAL DEVELOPMENT BANK
850 Fort Street Phone 385-3375

MUTUALS

WEDNESDAY

TORONTO (CP)—Recent prices of mutual funds supplied by The Canadian Mutual Funds Association Wednesday. They are the net asset value per share or unit (NAVPS) last calculated by the fund in accordance with its pricing practice as contained in the prospectus of the fund. e—no sales charge, x—U.S. Fund, y—delayed NAVPS.

AGF Group	
Amer Grwth	4.28
Cdn Gs Egy	10.97
Cdn Sec Gth	4.87
Cdn Trusteed	4.44
Corp Invest	5.40
Corp Inv Stk	4.21
Gwth Equity	5.41
Japan	6.37
Special	2.43
All Canadian Gr	
Compound	5.28
Dividend	5.59
Northrn Egy	3.12
Revenue Gth	3.82
Venture	2.37
4000	3.54
Calvin Bullock	
Abrofund	1.08
CIP	4.29
Eaton Group	
Commwth	12.86
Growth	8.18
Income	4.45
Internatnl	5.47
Leverage	3.15
Venture	2.85
Viking	4.97
Guardian Group	
Enterprise	81
GIS Comp	8.05
nGIS Income	2.68
yGrwth Fund	7.25
North Amer	3.01
Mutual Acc	5.27
Mutual Inc	4.47
Sec Income	9.70
World Equity	4.73
Investors Group	
yGrowth	11.03
yInternatnl	5.22
yJapan	7.65
yMortgage	4.93
yMutual	5.14
yRetirement	5.18
yProvidt Mu	6.65
yProvidt Stk	4.86
Nat Res Gth	3.70
Planned Invest Gr	
Canada Cum	3.98
Canada Gwth	5.21
Pld Resource	3.40
Pld Sec Inc	5.10
Taurus	3.15
Pret et Revenu	
Americain	7.22
Canadien	6.02
Retraite	5.58
Prevest Mut	7.04
Prudential Gr	
Growth	5.48
Income	5.03
Savings Invest Gr	
American	7.22
Canadian	6.02
Retirement	5.58
United Bond Shr	
RoyFund	6.03
RoyFund Inc	5.06
United Group	
yAccumula	4.05
yAccumu R	4.22
yAmerican	1.15
yHorizon	1.61
yPension	2.43
ySecurity	4.57
yVenture	2.28
yVenture Ret	3.75
Universal Sav	7.18
Non Members	
Andrae	4.77
Assoc Inv	5.37
yBeaubrian	4.27
Cambridge Gr	
Growth	6.35
Intl Energy	2.86
Intl Gth	4.64
Intl Income	3.43
Univest	5.38
Cdn S Atr Gd	7.43
Canagex Gr	
yBond	9.37
Fund	9.06
Internatnl	7.65
yMortgage	10.24
Capital Gth	9.53
xChase	6.16
xComp Cap	3.90
Desjardins Gr	
Canadian	6.77
yHypotheq	4.25
yInternatl	6.29
yObligatns	4.78
Quebec	3.41
PEP	2.03
nyEpec	3.63
Dixon Krog	5.24
yDomin Comp	5.79
Dreyfus Group	
Inc	9.69
Internatl	10.35
Eotarea Inv	5.38
nExecutv Can	5.96
nExecutv Intl	1.52
xPid Trend	18.71
nHarverd	4.95
Heritage	1.76
Industrial Gr	
Indust Eq	4.57
Indust Gth	14.72
Indust Incm	10.23
Keystone Gr	
Canada	4.13
Cus K-2	4.87
Cus K 1	17.86
Cus K 4	2.91
Polaris	2.95
xLex Rsrch	11.92
xManhatt	2.86
Marlborough	4.05
Natrusco	14.12
NW Group	
Canadian	4.69
Equity	4.59
Growth	4.22
xOne Wm St	13.62
xOppenhmr	5.48
Pemberton Gr	
nPacific Div	4.47
nPacific Inc	2.70
nPacific Res	2.34
nPacific Ref	4.32
nPacific US	3.30
PHN Group	
yBond	10.84
yCanadian	6.64
Fund	10.86
yPooled	25.38
nyRRSP	9.90
PMF Managmt	
nPension Mu	6.33
nXanadu Pfd	2.92
Principal Gr	
Collective	5.04
Growth	3.72
Venture	2.18
xPutnam	9.24
Scotafund	.90
nScudder, Cdn	4.46
xTech	5.95
Temple Gth	7.94
nTrmed Invest	5.80
Trans Canada Gr	
A	5.20
C	10.47
Special	4.13
Vanguard	4.61
Western Gth	4.89

SHOREWOOD HOUSE

A new way of Life — where the blend of natural beauty and everyday convenience is exceptional. Shorewood House, offering for your delight: Two bedrooms, Two bathrooms/Fireplace/Extra large kitchen equipped with 30" self-cleaning Range, 14 cu. ft. Frost-Free Refrigerator, Dishwasher, Garbage Disposer and Compactor/Your own insuite washer and dryer/locker room plus in-suite storage wired for freezer/Sauna/Recreation Suite/Hobby Room/Lounge Vestibule/Luxury Carpets throughout all twenty condominium residences.
CONVENIENTLY LOCATED AT
562 RITHET ST.
$43,000 - $49,900
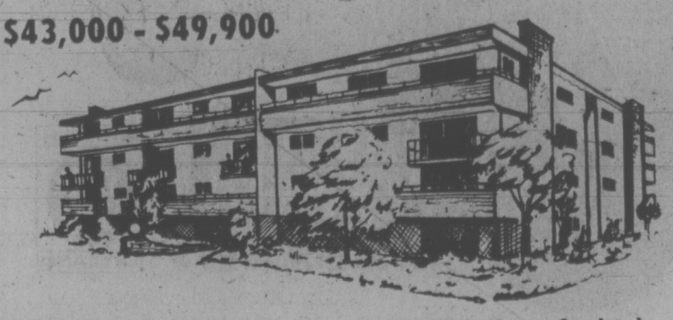
OPEN FOR VIEWING DAILY 2 P.M.-4:30 P.M. (Except Sundays)
JACK MEARS
OAK BAY REALTY LTD.
2194 Oak Bay Avenue 598-3321
3618 Shelbourne 598-3344
"the professional people"
Coast to Coast Real Estate Service

PRICES FROM $37,700
OPEN TO VIEW DAILY
9:30 to 12 Noon
1 to 4:30
(Except Sunday)
Chelmsford Manor

1041 Rockland Avenue
CONDOMINIUM APARTMENTS
- 18 Deluxe 2-bedroom suites
- 1 Deluxe 3-bedroom suite
- Close to bus and shopping
- Walking distance to downtown
- Games Room
- Hobby Shop
- Controlled Entry
- Pressurized Corridors
- Large Private Balconies

Whyte & Gower
OAK BAY PROPERTIES LTD. 2227 OAK BAY AVE.
Exclusive Agents: Victoria's Leading Condominium Brokers: Call 592-2407

Important notice to shareholders of The Royal Bank of Canada

Due to possible delays in postal service,
Royal Bank shareholders who have not yet responded to the recent rights issue are reminded they may do so through any branch of the Royal Bank in Canada. The subscription warrant, together with your payment, should be placed in the envelope provided and delivered to any of our branches with a request to forward it to the Montreal Trust Company.

Please do not delay in dealing with your rights. They will be void and worthless if not received by the Montreal Trust Company by the close of business April 18, 1975.

ROYAL BANK

'Secret Charter' Unveiled

WASHINGTON (AP) — The White House will give the Senate intelligence committee several hundred directives issued since 1947 that comprise the so-called "secret charter" of the Central Intelligence Agency (CIA).

The documents, many dealing with specific covert operations conducted by the CIA, will form the base of the committee's investigation into allegations that the agency violated laws barring it from domestic spying.

All but two or three of the documents already have been turned over to the committee and Chairman Frank Church (Dem. Idaho) said the others soon will be.

However, he said these are even more sensitive than the rest and will be subjected to a special layer of security to prevent their contents from being divulged, he said.

Meanwhile, in more than three hours of testimony Wednesday, former defence secretary Clark Clifford told the committee that he thinks the original law setting up the CIA is obsolete and should be scrapped.

Congress should write a new intelligence law to serve as the basis for future CIA operations, Clifford said.

Clifford, who served as a close adviser to presidents Harry Truman, John Kennedy and Lyndon Johnson, was instrumental in writing the original law as a member of Truman's staff.

He also recommended that the White House tighten its own supervision of CIA activities, and that Congress set up a permanent committee to oversee intelligence activities.

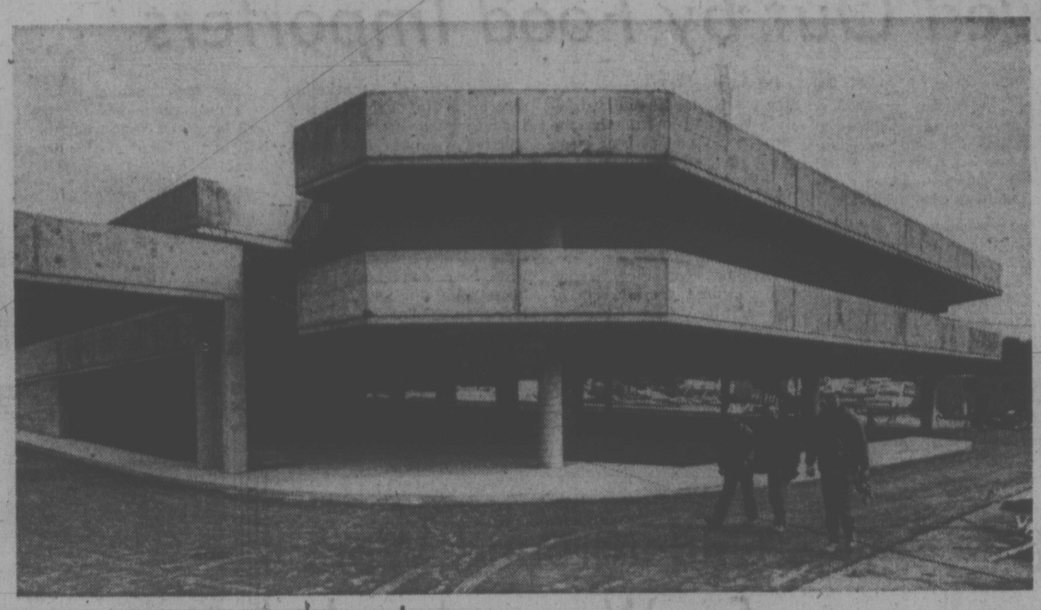

Mayfair parking: Sculpture in concrete

Covered Parking in May For Mayfair Shoppers

Shoppers can expect to park cars in a new three-level building off Tolmie Avenue early neyt month, Mayfair property manager Patrick Rice said this week.

The shopping centre's $5 million expansion project is aimed at completion in July and official opening in August, culminating more than a year of construction on behalf of owner Canadian Allied Property Investments Ltd.

Woodward Stores will have a new 17,000 square foot budget store underneath part of the parking structure. The new store is 80 per cent complete, Rice said.

There will be space for 290 cars in the new structure, giving undercover access by stairs and elevator to the budget store and a redesigned, enclosed, temperature-controlled mall with space for 18 additional tenants.

Among them will be a dining lounge on a mezzanine overlooking the north wing of the mall.

Construction of the exterior shell is close to completion and work is proceeding on interior floors, walls and mechanical installations.

The next phase of interior development will involve the relocation of some shops and modification of their frontages in keeping with over-all mall design.

Rice said work has been rearranged where necessary to avoid building, plumbing and electrical inspection delays in the current civic labor dispute. But the builders have yet to wait for a critical inspection and are getting cooperation from city supervisory staff.

DEEPSEA SHIPS

(All cargoes are forest products unless otherwise stated.)

Esquimalt—Aked.

Royal Roads—Korean Pearl; Estina.

Gold River—Sklerion.

Crofton—Fossheim.

Plumper Sound—Santa Catalina Maru.

Harmac—N. R. Crump, U.K. and continental Europe.

PHOTOGRAPHY EXHIBIT NEXT WEEK

A photographic exhibition will start at Open Space April 21 at 8 p.m.

Called The Little Red Square, the exhibit by Victoria artist Laird Campbell comments on the human condition using various-sized figures which have gone through several photographic processes.

Figures are life-size to six inches in height and have been cut and constructed to stand on their own.

Campbell's work will be on view until May 3, and gallery hours are 10 a.m. to 4:30 p.m. Monday through Saturday.

Austin Marina 2-Door Automatics

BRAND NEW 1974 AUSTIN MARINA
2-DOOR AUTOMATICS . . . ONLY MARINA GIVES YOU ALL THIS:

• Front Power Disc Brakes • Radial Ply Tires • Rack and Pinion Steering • Torsion Bar Front Suspension • Electrocoat Body Primer and Undercoating • Door-to-Door Carpeting • Reclining Front Seats • Face Level Fresh Air Vents • Single Carb MGB Engine • Special Cold Climate Pack • Heavy Duty Heater • Electrically Heated Rear Window
INCLUDES BODY SIDE MOULDINGS

ONLY $3360

PLIMLEY BRITISH CAR CENTRE

1010 YATES (ESTABLISHED 1893) (Dealer Licence D1777) 382-9121

COST ACCOUNTANT

Required by Victoria Manufacturing Company

Applications are invited for the position of cost accountant with a growing British Columbia Company with the manufacturing plant and head offices located in the Victoria area.

Desirable qualifications include experience in cost accounting for manufacturers and working in the 4th and 5th year of RIA or CGA accounting degree. Consideration will be given to those applicants with an equivalent combination of training and experience.

Salary is negotiable. Interested applicants should forward resume, income record and salary expected in complete confidence to Victoria Press, Box 199.

PROVINCE OF BRITISH COLUMBIA
invites applications for

HUMAN RIGHTS OFFICER

Burnaby $12,504-$14,676

THIS POSITION IS OPEN TO BOTH MEN AND WOMEN

The person appointed to this challenging position will work with ethnic minorities in the Vancouver area, and will report to the Director, Human Rights Code. Duties will include dealing with concerns and problems of minority groups with regard to equal opportunity in employment, housing and services; to set up programs and meetings to promote community relations; to inform ethnic minorities of the Human Rights Code, and to represent the Branch in receiving, investigating and conciliating complaints from the public concerning allegations of violations of the Human Rights Code, determining whether or not discrimination actually occurred; to prepare extensive investigative reports; to participate in meetings as a resource person, and address large assemblies; other related duties. Requires Secondary School Graduation, or equivalent experience relating to Human Rights work; preferably experience in working with minority groups or Human Rights issues, demonstrated ability to deal and communicate effectively with people from all walks of life, both orally and in writing; must have understanding and sensitivity to basic principles of Human Rights legislation and intergroup relations.

Canadian Citizens are given preference.

Obtain applications from the PUBLIC SERVICE COMMISSION, 544 Michigan Street, Victoria, V8V 1S3 and return to VICTORIA by May 7 1975.

COMPETITION No. 75:1273.

PROVINCE OF BRITISH COLUMBIA
invites applications for

HUMAN RIGHTS OFFICERS

$12,504-$14,676

THESE POSITIONS ARE OPEN TO BOTH MEN AND WOMEN

The Department of Labour offers rewarding opportunities at the following locations — KAMLOOPS, NELSON, PRINCE GEORGE, and *TERRACE. Please indicate location(s) desired in order of preference. *An Isolation Allowance of $528 per annum is paid at Terrace. The successful candidates for these positions will be responsible to the Director, Human Rights Code, and will represent the Human Rights Branch in the area concerned. Will be required to receive, investigate and conciliate complaints from the public concerning allegations of violations of the Human Rights Code; to fulfill an educational function to promote awareness of rights and responsibilities under the Human Rights Code; to prepare extensive investigative reports; to monitor institutional practices within the community concerned to assure compliance with the provisions of the Code; to participate in the research function of the Branch, conduct community relations activities with community groups and participate in meetings as a resource person; to address large assemblies, and perform other related duties.

Requires Secondary School Graduation, or equivalent experience relating to Human Rights work; preferably experience in working with minority groups or Human Rights issues; demonstrated ability to deal and communicate effectively with people from all walks of life, both orally and in writing; must have understanding and sensitivity to basic principles of Human Rights legislation and intergroup relations.

Canadian Citizens are given preference.

Obtain applications from the PUBLIC SERVICE COMMISSION, 544 Michigan Street, Victoria, V8V 1S3 and return to VICTORIA by May 7, 1975.

COMPETITION No. 75:1271.

"The most impressive car in its class I've ever driven"

AUSTIN MARINA — BRITISH LEYLAND

2 door Coupe also available

That was the conclusion Brian Hillis, a technical editor of Driving, Touring & Travel Magazine reached after putting the Austin Marina through a gruelling 20,000 mile road test.

"When I started the test on the Austin Marina last April, I decided to subject it to tortures that it may never see in the hands of the average person."

"In 20,000 miles of driving I found the Marina's day-to-day performance steady and sure...and repairs were few and inexpensive."

"In keeping with our extreme weather conditions in Canada, I tried to give the car a fair test through the different seasons. Whether the temperature was a hot humid 95 degrees in downtown Toronto, or minus 20 in Hull, the car started with equal ease."

"The heating and defrosting system is a real world beater in winter. More often than not it is necessary to turn off the heat on all but the coldest days, and the electric rear window defroster keeps visibility at its best."

"And that's just one example of the Marina's standard equipment. It's an easy car to buy, because virtually the only two options are automatic transmission and radio. Standard features include reclining front seats, door-to-door carpeting, radial ply tires, and of course the Marina's 1800 cc MGB type engine, which at 70 mph still gives you power for those quick passing spurts."

"Considering the low price, equipment included as standard, the very usable back seat and a huge trunk, the Marina is possibly the best small car buy on the market."

"It's the most impressive car in its class I've ever driven. I've never hesitated recommending it to anyone."

FHH7511

Thomas Plimley Ltd.

1010 Yates Street, Victoria, B.C.
382-9121
dealer licence number D 1777

Marcos Frets Over U.S. Aid Role

MANILA (WP) — Changes in the Asian power balance threaten to place the Philippines into "the front line" of United States defences in the region with no guarantee of Washington's support in case of attack, President Ferdinand Marcos warned Wednesday.

In a lengthy policy statement, Marcos expressed grave concern about the developments and suggested that under the circumstances major U.S. military bases here may be more of a liability than an asset.

Marcos was careful to make no final judgment on the future of Clark Air base and Subic Naval Base, which are among the largest and most important U.S. installations in the Pacific.

But the drift of his thinking left no doubt of growing concern about security arrangements in East Asia and the willingness of the United States to keep the spirit as well as the letter of treaty commmitments.

"The future of our relationship, which is perhaps the oldest in Asia, must be discussed as early as possible on the basis of complete reciprocity of interest," said Marcos in a statement which seemed to constitute his opening position in a new negotiation about the U.S. bases.

After the address he said he has assigned Emmanuel Palaez, a veteran negotiator, to open talks with the United States as soon as possible.

His concern, bordering on alarm, grew out of what he called the "sudden and shocking developments" of the past weeks in Indochina and the equivocal reaction to them in Congress.

The developments may introduce new military tensions, including an increase in insurgency in the region, Marcos declared.

The U.S.-Philippines mutual defence treaty of 1951 calls on the two parties to meet any attack "in accordance with their constitutional processes." While Presidents Eisenhower and Johnson suggested that any attack would immediately involve the United States and be instantly repelled, Marcos noted that under new legislation limiting presidential powers, action could only be taken with the approval of Congress.

MARCOS
. . . growing concern

There's one great reason why Acadian 400 is becoming so popular.

Flavour!

One of Vancouver's great hotels is in Burnaby!

Sheraton-Villa is only 15 minutes from downtown Vancouver, just down the freeway from PNE, Empire Stadium. 100 comfortable rooms—some with balconies overlooking garden courtyard. Heated indoor, outdoor pools. Free parking.

Sheraton-Villa Inn

CALL TOLL-FREE ZENITH 2162
4331 DOMINION ST., BURNABY, B.C.

Poison Gas Test Charge 'Unfounded'

WASHINGTON (UPI) — Allegations it had secretly killed a group of U.S. convicts in a poison gas test in Australia during the Second World War are "totally unfounded," the Pentagon claim.

Officials said Wednesday the charges, made by a former Royal Australian Air Force pilot, were a twisted version on an experiment conducted by the Australian government and there were no fatalities.

Earlier in the week John Hampshire said that when he was an Australian pilot he dropped cannisters of poison gas on Cairn Island off Australia's Queensland coast on Jan. 21, 1944.

A number of U.S. convict volunteers had been brought to the island after being promised that if they survived they would have their freedom but none survived, he said.

"The allegations are totally unfounded. Experiments of the type alleged are contrary to American policy, then and now," a Pentagon spokesman said.

Officials supplied copies of a 1958 official Australian war history which said the Australian government had conducted a series of tests to check out equipment designed to protect soldiers from mustard gas in a jungle environment.

Volunteers for the experiments were first Melbourne university students, then the physiologists conducting the experiments and finally Australian servicemen, according to the history.

City Man Wins Scholarship

A Victoria man has been awarded the B.C. Federation of Labor scholarship to attend a two-month session of the Labor College of Canada.

Jack Sullivan, of the Canadian Brotherhood of Railway, Transport and General Workers' Union, will attend courses at the college in St. Donat, Que., from May 4 to June 27.

The courses will deal with labor relations.

More features from the ground up.

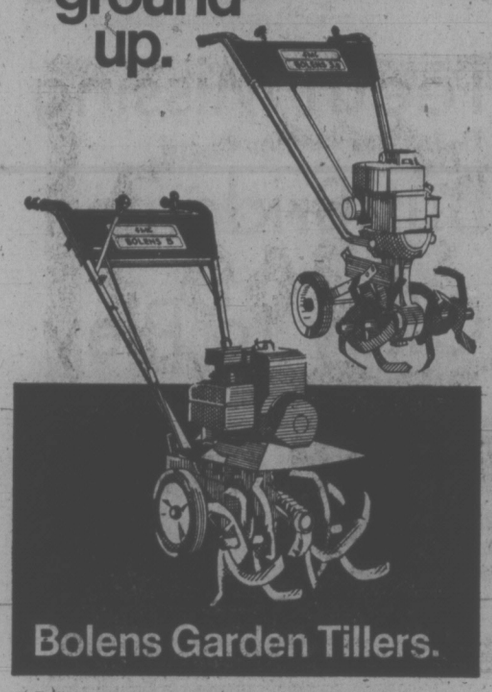

Bolens Garden Tillers.

Bolens tillers take the back breaking work out of ground breaking. Powered by 5 or 3½ hp engines, they slice through the ground. An adjustable depth bar lets you regulate tilling down to 6" deep. Till a narrow 9" row or as wide as 46½" (with tine extensions). Wide handles keep tiller in line. All controls conveniently mounted on console. Bolens. A good yard ahead.

Alf Becker & Son Equipment
2981 Tillicum Road
Victoria

Ken Praising Equipment
800 Goldstream Avenue
Victoria

Victoria Lawnmower Hospital
834 Johnson Street
Victoria

Sidney Rentals Ltd.
9773 5th Avenue
Sidney

VICTORIA MEAT MARKET
625 JOHNSON ST. AND THE 386-8491
LANGFORD MEAT MARKET LTD.
732 GOLDSTREAM RD. 478-9567
QUALITY MEATS—FRIENDLY SERVICE
LOW, LOW PRICES!

FULLY GUARANTEED—GRAIN FED—PRAIRIE BEEF FEATURES

CHUCK STEAKS lb. 75¢
BEAUTIFUL BONELESS BARON-O-BEEF lb. 1.59
SHORT RIB ROASTS lb. 89¢
ROYAL BANQUET STYLE PRIME-RIB ROASTS lb. 1.29
CHUCK ROASTS lb. 69¢
STEAKS • SIRLOIN • T-BONE lb. 1.79

TASTY LOW PRICED EVERYDAY MENU FILLERS

• GROUND BEEF ..... lb. 65¢
• SAUSAGE MEAT ..... lb. 59¢
• WIENERS . lb. 59¢
• BREADED CUTLETS ..... lb. 1.09
• STEWING BEEF ..... lb. 95¢
• BREADED PORK & BACON PATTIES ..... lb. 79¢
• SPARERIBS Lean and Meaty .. lb. 79¢

COOKED VARIETY SAUSAGE
• GARLIC • SALAMI • FARMER
49¢ lb.

WIENERS
In 10-lb. boxes while they last
49¢ lb.

SIDE BACON
END SLICES AND PIECES
They're sloppy in appearance but as good as any bacon, lb. 59¢

PORK SAUSAGES In 6-lb. boxes ..... lb. 79¢
SMOKED HAM HOCKS ..... lb. 59¢
GROUND BEEF In 30 lb. lots. Wrapped in small packages, ... lb. 55¢
BEEF KIDNEY OXTAILS ..... lb. 47¢

GUARANTEED—GRAIN FED—PRAIRIE
FREEZER BEEF

SIDES 79¢ lb. HINDS 99¢ lb. FRONTS 59¢ lb. LOINS 1.19 lb.

THE POPULAR STEAK PAK
• T-Bone
• Sirloin
• Porterhouse
COMBINED IN 30-LB. LOTS
1.59 lb.

SQUARE CHUCKS
Average 55-65 lb.
Giving you:
• Cross Rib Roast
• Chuck Roasts or Steaks
• Stewing Beef
• Ground Shoulder
67¢ lb.

• Prices include cutting, wrapping and freezing.
• Prices effective while present stocks last.
• We reserve the right to limit quantities.

• CONGRATULATIONS TO: Mrs. E. Hansen, 2834 Kneity Pine (Langford Store prize) and Mr. Brian Wheelers, 137 Government St. (Victoria store winner) — Winners of our week free $20.00 gift certificates.

Ask your Shell dealer about the Shell X-100 polyester/fiberglass belted tire.

A unique trial offer, our guarantee, low price, and high quality.

4 reasons why we believe our X-100 Belted is one of the best all-round tire buys in Canada.

TRIAL OFFER
Our money-back guarantee is unique. The Shell dealer who sells you Shell X-100 Belted Tires will refund your money at any time up to 30 days after that sale, if you are not completely satisfied.

GUARANTEE
Our Guarantee protects you against defects in material or workmanship, or damage from road hazards, for the life of the original tread. It is honoured at Shell stations across Canada.

PRICE
The Shell X-100 Belted Tire sells from $27.95 to $45.95. Because we make only one tire line our high volume allows us to sell you a tire this good at prices this low.

HIGH QUALITY
The X-100 Tire was tested for safety and performance before it was identified with the Shell symbol of quality.

SIZE	REPLACES	PRICE
600-12	—	$27.95
B78-13	650-13	$32.95
E78-14	735-14	$34.95
F78-14	775-14	$36.95
G78-14	825-14	$38.95
H78-14	855-14	$41.95
C78-15	685-15	$33.95
F78-15	775-15	$36.95
G78-15	825-15	$38.95
H78-15	855-15	$41.95
L78-15	915-15	$45.95
Whitewalls at no extra cost. Installation free.		

HOW'S THAT FOR A TIRE DEAL!
An excellent price on a high quality belted tire, guaranteed by a name you can trust, with a unique trial offer. That's why we believe this is one of the best all-round tire buys in Canada.

The Shell X-100 Belted Tire -- $27.95 to $45.95.

One more reason to buy Shell

bill walker

The Year the Cougars Won the Stanley Cup

It's half a century since the Victoria Cougars won the Stanley Cup, but Stan Hawkins can still recall many of the events of that era just as if they happened yesterday. He can even remember where he and his friend Archie Riddle sat at the Patrick Arena.

And what's more, Stan has the program of that historic final between Montreal Canadiens and Victoria Cougars. It just drips with nostalgia, not only for Stan, but probably for many others. For this was Victoria's one and only Stanley Cup and the last time it was won by the West.

"We had seats in the second row from the ice at the Victoria blue line," he recalled. "They weren't fancy, just plain boards separated from one another by partitions of half round."

The program was simplicity itself for a Stanley Cup final, a light brown cover with eight pages inside. But what a treasure trove it is now. For the Montreal lineup that March in 1925 read like this: "Vezina, Cleghorn, S.; Coutu, Cleghorn, O.; Morenz, Joliat, Boucher, Mantha, Matz and Headley."

Those were the Stanley Cup defenders. But all hail the new champs! And the Cougar lineup from goal out: Holmes, Loughlin, Fraser, Halderson, Frederickson, Hart, Walker, Foyston, Anderson, Meeking and Elmer. First names in those days obviously were an unneccessary frill. Meanwhile, there were pictures of the Cougars, Western Canadian Champions, some of the Canadiens, a history of the Stanley Cup, the final league tables, a few ads, and a crossword puzzle, of all things, offering a total of $54.50 in prizes. And all this for 25 cents.

"I didn't think the price was out of line," said Hawkins. "Besides I always kept score."

He then produced a complete record of Cougar games played since the 1921 season, plus a copy of the Victoria Times of Tuesday March 31, 1925. And in that issue the headline screamed:

"Victoria wins Stanley Cup in Decisive Manner", and the sub head: "Canadiens Unable to Cope With Terrific Speed of Cougars and lose World Series."

And there was more literary genius, for another line stated: "Canadiens Defence puzzled Worse than a Man Caught Between Two Motorcars."

Albeit, the Cougars won the series in four games, the first 5-2, the second 3-1, lost the third 4-2, and took the finale 6-1, outscoring the Canadiens 16 goals to eight.

★

The arena then was at Epworth and Fort and a long way from home for many, Hawkins recalled. "I was lucky because Riddle had a car," he said. "It was a Studebaker. His father had a Cadillac. He was in the greenhouse business. But most people had to take the street car, or walk. "I don't suppose five per cent had cars then", he suggested.

"The street cars looped around by the Willows Hotel then," he continued, "and they always tried to give good service. There was a spur alongside the arena and after the game there would be five or six street cars lined up to take the fans home. But they would soon be jammed."

That was the era too when the goal judge stood immediately behind the net and raised his hand for a goal, Mickey Ion was the chief referee, and a ticket for the Stanley Cup Final cost $1.40. "And no, that price didn't seem out of hand," he recalled. "Because that was good hockey."

Principal clerk in the Department of Lands when he retired 12 years ago, and an avid worker for the Anglican church throughout his life, Hawkins, now 77, also dabbled in sport as a lawn bowler and was secretary of the Burnside Lawn Bowling Club for seven years. Even today he is still interested in hockey, especially as some of his other activities have been curtailed because of a stroke suffered a few years ago.

"Toronto's my team," he admitted, and as he fingered some of his mementoes, he pointed to a 1-1 score in the game of Dec., 9, 1921.

"See that asterisk," he said. "That was a game that went three overtime periods and, as players usually played the entire 60 minutes in those days, they could barely stagger off the ice at the end of the third overtime. That's when they changed the rules."

"There were fun nights, too," he said. "On a special occasion we might have Jimmy Miller and his band ... or Ralph Alcock (he was the maintenance man) and he would provide between-period entertainment by jumping over four or five barrels."

"The night the Cougars won — that was the biggest thrill of all for me," Hawkins recounted, the entire city was probably in a uproar too. Because as one writer of the day observed:

"They (the Cougars) skated like fiends, passed the puck like masters, shot like machine guns, and their defence was as hard to penetrate as a battleship."

So there! And that's how the Cougars won the Stanley Cup.

And Stan Hawkins, who came here from England in 1909 as a small boy and attended the old Boys Central School will never forget. "And you will return my program, won't you," he added. "It's sort of a keepsake."

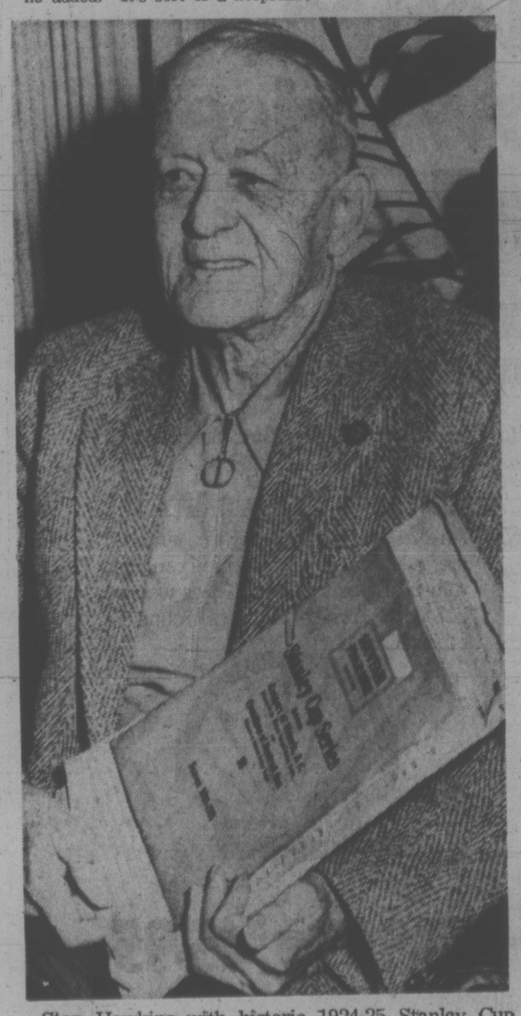

Stan Hawkins with historic 1924-25 Stanley Cup program.

Murray Pleased to Correct Habs

Times News Services

Defenceman Bob Murray doesn't feel rejected by Montreal Canadiens.

The choice, says Scotty Bowman, Montreal's coach, was between Murray and Larry Robinson two seasons ago.

So Murray went to Atlanta Flames only to become another acquisition by Phil Maloney, Vancouver Canucks' general manager and coach, in a late-seson deal for Gerry Meehan.

It was Murray who picked up the Canucks on Tuesday night with his fistic ability in a tiff with Canadiens' Doug Risebrough as Vancouver beat Montreal 2-1 for its first victory over the Habs since the team entered the National Hockey League for the 1970-71 season.

"I suppose it's natural to try to play better against a club that traded you," Murray said Wednesday. "You try to show them they made a mistake.

"I'm just glad to be playing," he said as both teams prepare for tonight's third game in the best-of-seven quarter-final series, now tied at one game apiece. The game will be televised from Vancouver's Pacific Coliseum on channels 2 and 6 starting at 7 p.m.

Robinson is nursing a sore leg but is expected to play. Canuck winger Dennis Ververgaert is expected to be out of the lineup until Saturday night's fourth game in Vancouver because of knee problems.

Canuck defenceman Mike Robitaille, who took 11 stitches over an eye in the first period of Tuesday night's game, is doubtful as is Tracy Pratt, another Vancouver rearguard.

Steve Shutt, Montreal's high-scoring left winger, has a hip injury and will not see action, Bowman said.

Elsewhere tonight, Toronto Maple Leafs, Chicago Black Hawks and New York Islanders return to home ice all trailing 2-0 in their best-of-seven quarter-finals.

Even though Philadelphia Flyers are overwhelming favorites and hold a 2-0 lead over the Leafs, Flyer coach Fred Shero struck a cautious note Wednesday when he reminded reporters that first-round playoff losers Boston Bruins and New York Rangers were victims of over-confidence.

"The Leafs are a very defensive-minded team," he said, "and we've got to challenge if we want to win."

Islander coach Al Arbour took a different approach even though his team trails Pittsburgh Penguins 2-0. "We let the Penguins play their game Tuesday but we're going to bounce back," he said.

Chicago coach Billy Reay, whose Hawks trail Buffalo Sabres 2-0, also tried to sound optimistic. "I think it will be a six or seven-game series," he said.

Narrow Win Ties Series For Toros

TORONTO (CP) — Centre Wayne Dillon scored two goals and assisted on another to lead Toronto Toros to a 6-5 victory over San Diego Mariners in a World Hockey Association quarter-final playoff game Wednesday night before 10,197 fans.

The Toronto victory evens the best-of-seven series at two games each, with the next game Friday in San Diego.

Lou Nistico scored his fifth goal of the playoffs for Toronto and Tony Featherstone, Frank Mahovlich and Gavin Kirk got the other Toros goals.

Mike Laughton scored two goals for the Mariners. Norm Ferguson and Gene Peacosh each scored their fourth goals of the series for San Diego, and Brian Perry got the other.

SERIES A

	W	L	F	A	Pts
Houston	3	1	21	13	6
Cleveland	1	3	13	21	2

SERIES B

	W	L	F	A	Pts
Quebec	3	1	19	10	6
Phoenix	1	3	10	19	2

SERIES C

	W	L	F	A	Pts
Minnesota	2	2	18	16	4
New England	2	2	16	18	4

SERIES D

	W	L	F	A	Pts
Toronto	2	2	20	19	4
San Diego	2	2	19	20	4

Next games: Today—Cleveland at Houston; Phoenix at Quebec, Minnesota at New England.

SAN DIEGO (5) — Mike Laughton (1st and 2nd), Norm Ferguson (4th), Gene Peacosh (4th), Brian Perry (1st). TORONTO (6) — Wayne Dillon (2nd and 3rd), Lou Nistico (5th), Tony Featherstone (1st), Frank Mahovlich (3nd), Gavin Kirk (4th). Attendance: 10,197.

—AP Wirephoto

HUNG UP — Pat Cassidy needs a boost from coach Kandy Douglas on the uneven bars during a gymnastics meet at Santa Barbara, Calif.

Surprise By Sonics

Times News Services

Seattle SuperSonics weren't given much of a chance in their National Basketball Association Western Division semi-final against Golden State Warriors, but they're back in the running after a 100-99 squeaker Wednesday night in Oakland.

The victory tied the best-of-seven series 1-1 with the next two games in Seattle. Spencer Haywood, with 28 points and 15 rebounds, scored Seattle's final two points on free throws with 1:08 remaining.

In other NBA playoff action, Boston Celtics downed Houston Rockets 112-100 for a 2-0 lead, Washington Bullets beat Buffalo Braves 111-96 and also lead 2-1 and Chicago Bulls took a similar lead by edging Kansas City-Omaha Kings 93-90.

Cliff Thorburn Takes Command

SYDNEY, Australia (CP)—Cliff Thorburn jumped into a 13-1 lead near the halfway point in his second round match at the world professional snooker championships Wednesday, prompting referee Erick Burke to predict the Canadian, "in his present mood," would be impossible to beat.

The Victoria native, who makes his home in Toronto, won all seven games in his evening matches with No. Two seed Graham Miles of Britain to take command in their best-of-29 series that resumes today.

O.C. SOCCER

ENGLISH LEAGUE
Division III
Brighton 0, Halifax 0.
Peterborough 3, Bournemouth 0.
Division IV
Bradford 1, Rotherham 1.
Chester 1, Darlington 0.
SCOTTISH LEAGUE
Division II
Albion 3, Alloa 2.
Hamilton 0, Falkirk 2.

Killebrew Clicks, Aaron Wears Collar

By The Associated Press

Harmon Killebrew is alive and well in Kansas City. Hank Aaron seems to have taken a turn for the worse in Milwaukee.

Killebrew showed Wednesday night that he can still hit a home run as he helped his new team beat Oakland A's 6-2.

Aaron, another slugger who's wearing a different baseball uniform this season, continued to wear a collar as well and as a result, Milwaukee Brewers lost a 2-0 decision to Baltimore Orioles.

Killebrew, who hit 559 home runs in a distinctive career with the Minnesota Twins, hit his 560th off Vida Blue to get Kansas City Royals started Wednesday night. Killebrew then was in the middle of a three-run rally in the fourth inning, scoring one of the Kansas City runs.

"I hit that ball real good," Killebrew said of his second-inning homer that tied the score at 1-1. "And I got two bases on balls. I'm a base on balls hitter. The home run tied the game so it meant something; so many of them don't."

By contrast, Aaron has been having his problems adjusting to the American League after collecting a record 733 homers in his National League career.

Aaron was hitless in two official appearances against Mike Cuellar Wednesday night.

The one-time Brave great has had but two hits in 19 at-bats with the Brewers, none of them homers.

In other American League action, Boston Red Sox beat New York Yankees 4-2, Minnesota defeated California Angels 10-4 and Texas Rangers beat Chicago White Sox 14-4.

Wynn Sheepish After Grand Slam

By The Associated Press

Jimmy Wynn was almost apoligetic. It was as if he was saying he just couldn't help himself.

"I was just trying to meet the ball," he said. "I wasn't trying for a home run. Seldom do I ever go up there swinging for a home run.

"But it did enter my mind that a grand slam would tie the game," he added with what amounted to a sheepish grin.

So with Los Angeles Dodgers trailing Cincinnati Reds 6-2 in the bottom of the seventh inning, he swung — just trying to meet the ball — and it went into the left field stands.

"There was no doubt about it when I hit it," he said of the bases-loaded homer that vaulted the Dodgers into a 6-6 tie.

He had a chance to duplicate his heroics with the bases loaded and one out in the bottom of the ninth — but all he could do this time was foul out.

Steve Garvey got him off the hook — and gave the Dodgers a 7-6 triumph over the Reds — with a line-drive single to centre off Clay Carroll. Mike Marshall wound up with the victory.

In other National League baseball action, Montreal Expos blanked Pittsburgh Pirates 5-0, Chicago Cubs beat Philadelphia Phillies 9-3, Atlanta Braves defeated Houston Astros 5-2, St. Louis Cardinals edged New York Mets 3-2 and San Francisco Giants beat San Diego Padres 7-1.

WFL to Try Again Despite 'Disaster'

Times News Services

Describing the 1974 World Football League season as "the biggest disaster in professional sports history," WFL president Chris Hemmeter Wednesday announced in New York that the league will run again in 1975 with 10 teams and strict financial rules.

Whether New York Jets quarterback Joe Namath will join them is another question. Namath refused comment on reported $4 million offer from the WFL, pointing out he's under contract to the Jets until May 1.

The 1975 lineup includes Honolulu, Anaheim, Calif., Chicago, Philadelphia, Memphis, San Antonio, Charlatte, N.C., Jacksonville, Fla., Birmingham and Shreveport, La. Portland could be added if it can raise the needed cash to continue.

The new financial formula requires teams to put money in the bank before signing any contracts with 42 cents of every dollar taken in to be paid out to coaches and players.

CEDAR HILL OPEN IS SHIFTED

It will still be called the annual Labatt's Cedar Hill Open golf tournament but the $3,500 event will be staged this year at Glen Meadows.

The Cedar Hill course has had limited grooming during the past few weeks because of the municipal labor dispute and uncertainty as to whether it would be ready in time for the May 25-26 tourney prompted officials to switch the site.

Entry forms will be available next week.

Meanwhile, entry forms for the major B.C. Golf Association tournaments are now available with the B.C. Amateur championship highlighting the list of Island events.

Nanaimo Golf and Country Club will play host to the amateur championship this year starting June 11. Entry fee is $25 and entrants must be members of either the Royal Canadian, B.C. or U.S. Golf Associations. Deadline for entries is June 11. The field will be cut to the top 80 and ties for the third round and the final round will be pared down to the low 50 and ties.

Other top BCGA events scheduled for Mainland courses:

B.C. Seniors Championship: May 28-30, Vancouver's Point Grey Golf and Country Club, entry fee $25 and deadline May 21, minimum age is 55, limit 120 golfers.

B.C. Junior Championship: June 23-26, Rossland, Trail and Castlegar courses, entry fee $12.50 and deadline June 13, entrants must be 18 years old as of midnight Aug. 30, 1975, and members of either RCGA, BCGA or USGA, first 36 holes count as qualifying test for Canadian championship.

B.C. Junior (9-18 handicap) Championship: July 21-22, Richmond's Greenacres Golf Club, entry fee $7.50 and deadline July 14, entrants must be 18 as of midnight Aug. 30, 1975, and members of either RCGA, BCGA or USGA, entry limit is 80.

B.C. Parent and Child Championship: July 27, Vancouver's McLeery Golf Club, entry fee $10 and deadline July 21, entrants must be members of either BCGA or B.C. Ladies Golf Association.

sports

DOUG PEDEN - EDITOR

Teeth Missing But Bridgman Okay to Play

Mel Bridgman is healthy enough to play in Friday's sixth game of Victoria Cougars' Western Canada Hockey League semi-finals against the Bruins in New Westminster, but just how healthy Bruin winger Harold Phillipoff will be could hinge on the game itself.

Cougars trail 3-2 in the best-of-seven series so must win Friday to force a deciding game at Memorial Arena Saturday night.

Phillipoff undoubtedly will be a marked man in Friday's contest. In Tuesday's game here, won 7-4 by the Cougars, he struck Bridgman from behind, removing two of his lower front teeth and chipping a bone in his lower jaw.

Bridgman, the league's leading scorer in the regular schedule, missed Wednesday's workout, spending the morning in the dentist's chair having his teeth and the bone chip removed. But he skated today and is ready for Friday.

Any attempt by the Cougars to even up the score against Phillipoff will depend on the way the game goes. If it's close, they'll probably stick to hockey.

In any case, Victoria will need another good defensive performance to survive and that puts rearguard Rick LaPointe squarely on the spot. He played well Tuesday and he and his blueline mates must do so again to stay alive.

Danny Rogers will get the starting assignment in goal.

Coach Pat Ginnell planned to take the Cougars to New Westminster today and run them through a light drill at Queen's Park Arena Friday morning. They'll be joined by an estimated 300 Victoria fans. A charter flight of 100 was sold out Wednesday.

In Wednesday night's semi-final action in Regina, Saskatoon Blades took a 3-1 lead by beating Regina Pats 4-3. Winger Danny Arndt's second goal broke a 3-3 tie late in the third.

SERIES "A"

	P	W	L	F	A	Pts.
New Westmnstr	5	3	2	22	20	6
VICTORIA	5	2	3	20	22	4

SERIES "B"

	P	W	L	F	A	Pts.
Saskatoon	4	3	1	17	12	6
Regina	4	1	3	12	17	2

Next games: Friday — VICTORIA at New Westminster, Regina at Saskatoon.

SASKATOON 4, REGINA 3.

First Period
1. Saskatoon, Arndt (Klassen, Hawryliw) 14:26.
Penalties: Hoffmeyer (S) 0:23, Tudor (R) 8:56, George (S) 11:49.
Second Period
2. Regina, Burdon (Faulkner, Tidball) 3:21.
3. Regina, Callander (Dumba, Hammond) 4:29.
4. Regina, J. Minor 6:21.
5. Saskatoon, Federko (Klassen, B. Chapman) 7:31.
6. Saskatoon, Federko (Klassen, B. Chapman) 11:16.
Penalties: Hammond (R) 0:52, Hamilton (S) 4:13, Tudor (R) 6:40, Faulkner (R) 9:05.
Third Period
7. Saskatoon, Arndt (Klassen) 17:40.
Penalties: none.
Stops by:

Ireland (S)	5	11	8	—24
Stanlowski (R)	9	11	11	—31

Winless U.S. Team Draws Off-Ice Fire

DUSSELDORF, Germany — United States stock took another dive at the world ice hockey championships, Wednesday.

The last-place U.S. squad, winless in nine starts, was trounced, 12-3, by Sweden and received a dressing down from the Czechoslovakian Communist Party newspaper Rude Pravo, which labeled the American team "Ice Hockey Cowboys."

The defeat left the U.S. needing to beat Poland by at least three goals in the final game Friday. If they fail the Americans will be relegated to B group for next year's tourney.

In Wednesday's other game Finland defeated Poland, 4-1.

	W	L	T	F	A	Pts.
Russia	8	0	0	73	18	16
Czechoslovakia	7	1	0	49	14	14
Sweden	8	5	3	46	19	10
Finland	8	4	4	33	28	8
Poland	9	1	8	13	76	2
United States	9	9	0	20	79	0

Next games: Today — Russia vs. Czechoslovakia; Sweden vs. Finland.

Grand Opening
WESTERN SPEEDWAY
22nd SEASON
GATES OPEN 12 NOON
SUNDAY
TIME TRIALS 1 P.M.
RACING ACTION 2 P.M.
• SUPER STOCKS •
• CLAIMERS •
ADULTS $3.00
STUDENTS AND O.A.P. $2.50
CHILDREN 6-12 $1.00
RAIN DATE: MONDAY NITE 7 p.m.
WESTERN SPEEDWAY

TOUGH COMPETITION IN TIMES BOWLING

Lorna Pollock will be after her second tenpin title Sunday when she competes in the 12th annual Times Bowler-of-the-Year women's rolloffs at Mayfair Lanes.

Mrs. Pollock, who won in 1970, will be the only former winner in Sunday's field and a victory would tie her with Muriel Dodsworth for most triumphs. Mrs. Dodsworth captured the crown in 1968 and 1974.

Bowlers in the four divisions, men's and women's tenpins and men's and women's five pins, qualified for the rolloffs by capturing awards in 26 Bowler-of-the-Week contests. Awards went to those who rolled the highest scratch triples during regular-league play on South Vancouver Island lanes.

Champions in each of the rolloffs will receive a Times trophy and there will be $100 prizes to winners who are also subscribers to the Victoria Times.

Competition will be tough for Mrs. Pollock, who qualified in the fourth week with a 592 triple. Four bowlers passed the coveted 600 plateau with veteran Dot Bennett setting the pace with an outstanding 625 triple.

Final qualifier was Helen Ferguson, who earned weekly award with 160-194-221—575 series in Wednesday Classic League at Town and Country Lanes.

DOT BENNETT
. . . season's best

HELEN FERGUSON
. . . final qualifier

★ ★ ★

WOMEN'S TENPINS

1.	Linda Baxter	222-168-180—570
2.	Gail Murdoch	156-208-211—575
1.	Jean Capella	223-193-178—594
4.	Lorna Pollock	174-200-218—592
5.	Jessie Loo	211-206-178—595
6.	Bea Summers	190-189-223—602
7.	Dot Bennett	223-202-200—625
8.	Marlene Mitchell	212-183-202—597
9.	Edy Cockle	182-186-193—561
10.	Donna Wilcox	177-169-221—567
11.	Emmy Piesch	184-198-198—580
12.	Maureen King	209-185-202—596
13.	Merleen Hill	202-185-223—610
14.	Judy Soyka	190-211-158—559
15.	Ruth Beauchamp	173-204-194—571
16.	Elsie Haddon	167-200-184—551
17.	Shirley Lewis	195-184-194—563
18.	Bev Stokes	193-204-183—580
19.	Louise Mason	219-133-215—567
20.	Pat Davies	180-212-196—588
21.	Loreen Reid	222-187-195—604
22.	Darlene Williams	186-168-221—575
23.	Liz Taylor	224-181-174—579
24.	Ev Donaldson	225-194-172—591
25.	Vera Gibbons	202-237-154—593
26.	Helen Ferguson	160-194-221—575

Dream by Peter Clarke Is Coming True at Last

RUGBY
max low

Well, dreams came true for Peter Clarke — and Don Burgess is delighted that they did.

Clarke, Victoria-based president of the Canadian Rugby Union, said a few months ago officials had great plans for the sport here but added that the biggest boost would be for rugby to be reclassified.

At that time, as it had been for several years, rugby was in Category 2. That is, as far as Canada was concerned, rugby was classed as a second-class sport.

That upset the rugby men for, as Clarke pointed out, the bonuses for being in Category 1 are not only better financial support but a full-time paid director with an office in Ottawa.

Clarke complained those few months ago that there were many sports with fewer participants (such as rowing) that were put in Category 1 simply because they were Olympic sports, which rugby isn't.

"Rugby was put in Category 2 a few years ago and it's still there," Clarke explained. "It's not justified now, not with the numbers playing rugby today."

He dreamed, he said, of the time when rugby would cease to be directed by amateurs and get a full-time director who would be able to boost the administration of the sport.

That time has arrived.

The CRU has announced that Sport Canada has recognized rugby as a Category 1 sport.

This means rugby will get a full-time director with an office in the Sport Canada Building in Ottawa. And, thanks to the Carling-O'Keefe Sports Foundation, it will also get a technical coaching director, who will be responsible for setting up a national coaching scheme.

Burgess, of course, is the Parkland High School teacher who doubles as Victoria Rugby Union president. And he sees the change as "a tremendous boost for Canadian rugby."

"Traditionally, the budgeting for sports in Category 1 has been more favorable than for other categories, so we must benefit," Burgess said.

"Rugby is strictly an amateur sport and for years people like Clarke (at present in Ireland attending the Irish Rugby Union centennary celebrations) and the late Dick Ellis (a former CRU president who died in a scuba diving accident) have given up a fantastic amount of time to help administer it.

"No country in the world has the administration problem Canada has, because of its breadth," Burgess pointed out.

"And for us to get a coaching director and an administrative director can't help but be a big step forward for rugby."

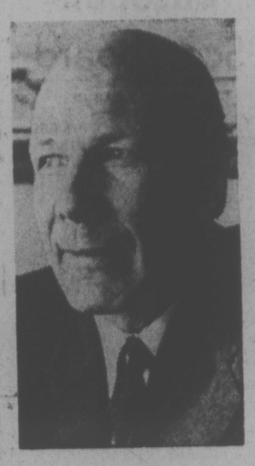

PETER CLARKE
. . . his sport No. 1

Spruce Grove Goes Ahead

SPRUCE GROVE, Alta. (CP) — Spruce Grove Mets broke open a 5-5 tie with three goals in the last 10 minutes of the game to defeat Bellingham Blazers, 8-5, in the Centennial Cup junior hockey quarter-finals before 1400 fans Wednesday night.

The Mets, who have won the last three games, lead the best-of-seven series, 3-2, with the sixth game slated here Friday night.

Basketball Camp in Victoria

Victoria and Vancouver have been selected as the only B.C. sites for camps which form part of the Canadian Amateur Basketball Association's national junior development program.

The camps, in Victoria June 22 and Vancouver June 21, are designed to identify potential national-level players. Women will be vying for spots on the national squad while men will strive for invitations to a national junior camp.

There is no restriction on women participants but the men must be under 21 years of age as of Jan. 1 this year.

Provincial coach John Olsen will co-ordinate the B.C. camps and may be reached at 387-6081 for further information.

In other basketball developments, Bill Robinson of Chemainus, who helped spark University of Waterloo Warriors to the Canadian intercollegiate championship earlier this year, has been named by national coach Jack Donohue to the 12-member team competing in Brazil early in May.

Canada will compete against the United States, Brazil and Mexico for the FIBA Club Cup in Sao Paulo and Rio de Janeiro.

Other B.C. players named to the squad were Al Chapple of Kamloops, Alex Devlin of Burnaby and Lars Hansen of Port Coquitlam, a starter this past season with University of Washington Huskies of the tough Pacific 8 Conference.

Spectrum Triumphs

Spectrum closed out its schedule in the Greater Victoria High School Badminton League with a 14-6 win over host Esquimalt on Wednesday.

Victory moved Spectrum into a tie for sixth place with St. Michael's-Norfolk House and Claremont.

Esquimalt's hopes of finishing third suffered a setback with the loss but the squad has another chance while facing Claremont in the final league game Friday.

	P	W	L	T	Pts.
Mt. Douglas	8	8	0	0	16
Oak Bay	8	7	1	0	14
Vic High	8	4	3	1	9
Esquimalt	7	3	4	0	8
Claremont	7	3	3	1	7
SMU-Norfolk	8	3	4	1	7
Spectrum	8	3	4	1	7
Belmont	8	2	6	0	4
Parkland	8	0	8	0	0

Final game: Friday — Esquimalt vs. Claremont.

Seattle Bound

SEATTLE (UPI) — Dick Mansperger, 42, director of player personnel for Dallas Cowboys, has been named to the same position with the new Seattle franchise in the National Football League. Seattle joins the league in 1976.

GLOBAL PAVING
Phone 383-1614
ATTENTION
SPECIAL SPRING PRICES

TENNIS CLINIC IN THE MALL
TIPS ON TENNIS TECHNIQUES
by Gordon Hartley
B.C.L.T.A. Pro
RUSS HARTLEY
Certified Assistant Tennis Pro
THURS., APRIL 17th, 7-9 P.M.
FRI., APRIL 18th, 7-9 P.M.
Visit the Tennis Clinic for tips on your game, courtesy of Sportsworld
SKI & RACQUET SPORTSWORLD SPECIALISTS
SPORTSWORLD
595-6322
Hillside

FROM SHORES
THE LATEST WATCH BY BULOVA®
THE COMPUTRON READ OUT DIGITAL

• A single button shows seconds, minutes, hours and date.
• Shock resistant.
• Anti-magnetic.
• Fully guaranteed.
IN STAINLESS STEEL, $275
As illustrated in yellow, $325
AVAILABLE ON SHORES CONVENIENT CREDIT TERMS
CHARGEX
MASTER CHARGE
SHORES JEWELERS
1409 Douglas St., Victoria 383-3843
"Your friendly community jeweler"

When you need $2500, you don't have to dress like a million.
Come as you are.

Grow with us

You don't have to dress up.
It may sound strange. But a lot of people think they have to look more like bankers than we do, to get a loan. Which is ridiculous.
We don't mind seeing you the way the world sees you most of the time. That way, we can build an honest relationship with you. And you can feel relaxed while you're doing the same with us.
We figure you wouldn't be coming in to ask for a loan unless you had a good reason to borrow. And a Scotia Plan Loan officer won't let you borrow beyond your means. He'll help you make the right kind of loan, in the right amount, at the right terms. After all, a loan should never be a financial burden.
So let this be your invitation to visit one of our over 900 Scotiabank branches for the money you need. When you need it. Just as you are.
We'll try to give you a loan quickly and simply.
Remember. Dress is optional.
Because, if we're going to try to take the mystery out of lending you money, it'll help if you try to take the mystery out of yourself.

Scotiabank
THE BANK OF NOVA SCOTIA

Baseball Scoreboard

AMERICAN LEAGUE

Eastern Division

	W	L	Pct.	GBL
Boston	5	2	.714	—
Detroit	3	2	.600	1
Milwaukee	4	3	.571	1
Cleveland	2	2	.500	1½
Baltimore	3	3	.500	1½
New York	1	6	.167	4

Western Division

	W	L	Pct.	GBL
Kansas City	6	2	.750	—
Oakland	5	3	.675	1
California	4	4	.500	2
Texas	3	4	.429	2½
Minnesota	3	5	.375	3
Chicago	3	6	.333	3½

Oakland 100 000 010—2 5 1
Kansas City 011 301 00X—6 9 1
Blue 2-1, Odom (4), Hamilton (8) and Tenace, Fosse (8); Biles 1-0 and Martinez. Home runs: Oakland —Bando (2nd), C. Washington (1st); Kansas City — Killebrew (1st).

California 001 100 020— 4 10 3
Minnesota 402 004 00x—10 12 1
Hassler 1-1, Blasteric (3), Pena (6) and Rodriguez; Blyleven 2-0 and Borgmann, Egan (7).

Texas 305 001 401—14 18 3
Chicago 400 000 000— 4 7 2
Bibby, Umbarger 1-0, (1) Merritt (9) and Sundberg; Wood 0-3, Utten (3), Kucek (7) and Downing. Home runs: Texas — Burroughs (2nd), Davis (1st).

Boston 201 010 000— 4 8 0
New York 010 000 001— 2 9 2
Wise 1-0 and Montgomery; Dobson 0-2, Gura (3) and Munson. Home runs: Boston — Yastremski (2nd), Lynn (1st and 2nd). New York — Williams (1st).

Milwaukee 000 000 000— 0 3 1
Baltimore 000 001 10x— 2 4 0
Slaton 1-2 and Moore; Cuellar 1-0 and Decinces. Home run: Baltimore — Hendricks (1st).

NATIONAL LEAGUE

Eastern Division

	W	L	Pct.	GBL
Chicago	5	1	.833	—
St. Louis	5	2	.714	½
Pittsburgh	3	2	.600	1½
Philadelphia	3	4	.429	2½
Montreal	2	5	.286	3½
New York	1	5	.167	4

Western Division

	W	L	Pct.	GBL
San Diego	4	3	.571	—
Atlanta	5	4	.556	—
Los Angeles	5	4	.556	—
San Francisco	4	4	.500	½
Cincinnati	4	5	.444	1
Houston	3	5	.375	1½

New York 000 000 101—2 8 2
St. Louis 000 030 00x—3 5 1
Matlack 0-1, Hall (7) and Stearns; Denny 2-0, Garman (9) and Simmons.

San Diego 000 000 100—1 8 0
San Francisco 000 050 11x—7 10 2
Spillner 1-1, Folkers (5), Foster (7), Tomlin (M), Grief (8) and Hundley; D'Acquisto 1-1, Moffit 1(8) and Reder. Home run: San Diego—Ivie (1st).

Houston 000 000 002—2 6 2
Atlanta 010 400 00x—5 8 1
Dierker 2-1, Forsch (5), Scherman (8) and M. May; Capra 2-0 and Correll. Home runs: Houston — Watson (1st); Atlanta — Baker (2nd).

Chicago 501 021 000—9 14 2
Philadelphia 000 000 021—3 6 1
Bonham 1-0 and Swisher; Carlton 0-2, Hoerner (3), Acosta (6), Hilgendorf (8) and Boone, Essian (8). Home runs; Chicago — Trillo (1st).

Montreal 211 100 000—5 9 1
Pittsburgh 000 000 000—0 5 0
Fryman 1-0 and Foote; Ellis 0-1, McDowell (4), Hernandez (8) and Sanguillen. Home run: Montreal — Parish (1st).

Cincinnati 004 100 100—6 12 1
Los Angeles 000 200 401—7 9 2
Norman, Darcy (7), Carroll 1-1 (8) and Bench; Marichal, Rhoden (3), Marshall 1-1 (8) and Ferguson. Home runs: Cincinnati — Perez (1st); Los Angeles — Cey (2nd), Wynn (4th).

HOCKEY TRAIL

AMERICAN

Rochester 5, Nova Scotia 2.
(Rochester wins best-of-seven quarter-final, 4-2).
Hershey 4, Richmond 3.
(Hershey wins best-of-seven quarter-final, 4-3).

CENTRAL

Dallas 10, Oklahoma City 1.
(Dallas wins best-of-five semi-final, 3-0).

INTERNATIONAL

Dayton 5, Toledo 0.
(Dayton leads best-of-seven semi-final, 3-2).

QUEBEC MAJOR

(Laval wins best-of-seven semi-Laval wins best-of-seven semi-final 4-1).

ONTARIO MAJOR

Sudbury 5, Toronto 1.
(Sudbury leads eight-point semi-final, 7-5).
Hamilton 4, Peterborough 1.
(Hamilton wins eight-point semi-final, 8-4).

ALLAN CUP

St. Boniface 5, Thunder Bay 3.
(Best-of-five Western semi-final tied, 1-1).

CENTENNIAL CUP

Selkirk 6, Swift Current 5.
(Selkirk wins best-of-seven Western semi-final, 4-2).

If your plants aren't making their way in this world...

Get Green Cross Flower, Shrub, & Vegetable Food.

• The perfectly nourishing compliment to a happy, healthy garden.
• Scientifically-balanced formula gives more vivid colour in flowers, and bigger, healthier vegetables.
• Ideal as a starter fertilizer on newly-seeded lawns, too.

One of 61 problem solving products from Green Cross.

GREEN CROSS
The lawn and garden problem solvers.

RUGBY PLAYOFFS SET FOR SATURDAY

All three divisions of the Victoria Rugby Union will be involved in semi-final playoff action Saturday.

In the first division, league-champion James Bay Athletic Association tangles with Oak Bay at Macdonald Park while Cowichan plays host to University of Victoria Vikings in Duncan. Both matches are scheduled for 2:30 p.m.

At the same starting time, UVic Norsemen will play Cowichan at UVic and Velox faces host Nanaimo in second division semis.

Cowichan "A" meets Velox in Duncan at 2:30 p.m. in one third division semi while Cowichan "B" and James Bay Athletic Association will be battling for the other final berth at 1 p.m. in Macdonald Park.

Neeld Claims NHL Discriminates

CALGARY (CP) — Greg Neeld, who scored 30 goals and 30 assists for Calgary Centennials of the Western Canada Hockey League this season despite a partial loss of vision in one eye, said this week the National Hockey League unfairly discriminates against players who suffer from visual handicaps.

Neeld said he has two offers from World Hockey Association clubs for professional contracts, but that the NHL has flatly refused to consider him because of his eye injury.

Neeld lost the full use of his eye in a game Dec. 7, 1973, while a member of the Toronto Marlboros. He collided with a Kitchener defenceman's stick.

The 20-year-old versatile defenceman-forward was told by the Toronto club that his services were not required the following year, and in the fall of 1974 Neeld flew to Calgary to try out for the Centennials. He was fitted with a special plexiglass mask to protect his eyes.

He proved to be a popular figure with fans of the last-place Centennials because of his point-scoring prowess and a scrappy personality which earned him 186 penalty minutes.

The NHL has cited a constitutional regulations wrich prohibit a player from joining an NHL club if he has less than 40 per cent vision in either eye.

Clarence Campbell, president of the NHL, admitted to. Neeld that the 30-year-old regulation has never been challenged.

"I'll challenge it," said Neeld. "I will if they continue on the stand they're taking. I feel it would help a lot of one-eyed hockey players."

Neeld continues to work out daily with weights and exercises. He says he will consider the two WHA offers — from Toronto Toros and Cleveland Crusaders — if the NHL stands by its position.

SHOP and COMPARE

FOR VALUE, SERVICE, AND SELECTION

THE TRADERS

OFFER YOU MORE FOR YOUR MONEY

SPECIAL NOTICE!
TRADE-INS WANTED
We will accept anything of any value.
Auctions starting soon!

$1,000,000
STOCK TO CHOOSE FROM!
Furniture, Appliances, Color TV, Bedding
ALL SENSIBLY PRICED!

Open to Serve You
9 a.m. to 9 p.m.
Monday to Friday
Sat. 9 a.m. to 6 p.m.

½ PRICE!
ON MANY ITEMS WITH YOUR TRADE-INS NOW!

SOME EVEN LESS!

DINING ROOM, BEDROOM & KITCHEN SUITES, SOFAS, LOVE-SEATS, CHAIRS, RECLINERS, STOOLS, COFFEE TABLES, LAMP TABLES, LAMPS, DESKS, PICTURES, MATTRESSES, BOX SPRINGS, RANGES, REFRIGERATORS, WASHERS, DRYERS, DISHWASHERS, COLOR TVs, STEREOS, 4-WAY HOME ENTERTAINMENT UNITS

While at The Traders, Make sure you enter the contest for the draw for the 1975 CHEVY VEGA to be drawn for this Saturday. No purchase necessary to enter the contest!

THE TRADERS
715 FINLAYSON ST. (Top of the Town) PHONE, 388-6264

EASY BUDGET TERMS
UP TO 36 MONTHS TO PAY
use YOUR TRADE as Down payment

BEFORE THE JUDGE

Judge Harold Alder set bail Wednesday at $500 for William Robert Lowe, 25, who appeared in Victoria provincial court on a charge of assaulting his wife and causing her bodily harm.

Crown prosecutor Clarence Vause alleged Lowe grabbed his wife Tuesday evening, pushed her onto the floor and struck her with closed fists on her body and right eye, smashing her glasses.

Alder noted he had just placed Lowe on three months probation when he appeared in court Tuesday afternoon for possession of marijuana.

A condition of Lowe's release is that he not see his wife.

★ ★ ★

An absolute discharge was granted to 60-year-old Richard Gilmore, 492 Gorge Road West, who refused to admit guilt yet pleaded guilty to shoplifting, then collapsed in the accused's bos.

Gilmore told the court he was a diabetic and had put a $6.75 pair of pliers in his pocket, then became dizzy and had to get something to eat. After that he had to go to the washroom on the fourth floor, where he was arrested for shoplifting the pliers.

Alder indicated a not-guilty plea was needed but Gilmore insisted on pleading guilty. He then passed out in the box.

★ ★ ★

Elizabeth McCallum, 22, of 708A Suffolk, who pleaded guilty April 3 to shoplifting two earring sets valued at $8 from The Bay the day before, received a conditional discharge.

Conditions were a six-month probation and reporting monthly to the probation office.

★ ★ ★

"I guess in your case, the fisherman got caught," Alder said after sentencing 47-year-old Donald Edwin Winfield for shoplifting fishing tackle and a lantern.

Windield pleaded guilty to stealing the items from Woodward's last Friday.

The fine was $125.

★ ★ ★

Thomas Oulton, 22, of 517 Wilson, pleaded guilty to charges of possession of hash and possession of a prohibited weapon—a switchblade knife, early Wednesday.

He was remanded to April 7 for presentence report.

★ ★ ★

Frederick Sadowick, 19, of Vancouver was fined $75 after pleading guilty to possession of marijuana.

★ ★ ★

In Judge William Ostler's court, Wilfred Colin Morrison, 21, of 1150 Queens, received a four-month jail sentence followed by 18 months probation.

★ ★ ★

The judge said he would recommend the jail time be spent in a forestry camp.

Morrison had pleaded guilty March 26 to 12 car-theft-related charges which occurred between March 2 and March 19.

★ ★ ★

A 20-day jail term was given to 20-year-old Clive Andrew, 3184 Milgrove, pleaded guilty to impaired driving Sunday.

Port Alberni Planning Role as Own Realtor

PORT ALBERNI — The city of Port Alberni may go into the real estate business.

Council has proposed that it form its own real estate company to provide interim financing and greater flexibility in bringing serviced lots to market.

The proposal has been submitted to the city finance committee for recommendation.

The city has the authority to engage in business under section 17(3) of the Municipal Act passed in 1973. It allows municipalities to "engage in any commercial, industrial or business undertaking."

If a company is formed, the city would be the only shareholder and members of council its only directors.

Jim Sawyer, city manager, said no private funding or representation would be permissible.

Ald. Mel Massey told council such a company "would bring lots to market with a great deal less red tape and more flexibility than current methods."

Sawyer said a city-operated company could borrow for interim financing up to a total of $25 per capita, without the normal delay of at least 60 days involved in municipal borrowing for the same purpose.

The proposal is a result of the city's effort to provide at least 200 building lots this year, as well as a site for a mobile park to accommodate at least 70 units.

Labor Council Short

Victoria Labor Council may consider changing its meeting requirements following cancellation of its regular meeting Wednesday night for lack of a quorum.

Secretary-treasurer Larry Ryan said the council, which is governed by Canadian Labor Congress requirements, could consider the option of one meeting a month instead of the two it has observed for most of its history.

There were 13 delegates in attendance, five short of the minimum needed, provided one quarter of the affiliated unions are represented.

Ryan noted that most delegates are the active ones in their own organizations and therefore have other responsibilities that make two extra meetings a month difficult at times.

He forecast "a new look at the whole question" of VLC membership meetings.

Grain Again Worries MPs

OTTAWA (CP) — The recurring problem of disrupted grain shipments plunged the Commons into another overnight emergency debate Wednesday — this time on threatened grain shortages in Quebec.

MPs sat until 3:43 a.m. wrangling over the danger posed to Quebec livestock by striking St. Lawrence River longshoremen who have interrupted deliveries from grain elevators at Montreal, Quebec City and Trois-Rivieres.

The House, with about 25 weary members still present, adjourned without acting to end the three-week-old strike that has made truckers reluctant to cross picket lines and load grain for feed mills.

The 7½-hour debate, precipitated by Roch LaSalle (PC-Joliette) and Adrien Lambert (SC-Bellechasse), took place over the objection of Agriculture Minister Eugene Whelan.

"Talk never moved grain," he said after Speaker James Jerome agreed with the two MPs Wednesday afternoon that the situation was serious enough to warrant an unscheduled open-ended debate. The House normally adjourns at 6 p.m. on Wednesday.

Whelan left town before the debate started at 8 p.m. He spoke at a meeting in Caledon, Ont., but returned after mid-night to sit through the final hours of the debate. He did not participate.

When it was over, he said he had not heard anything new. It was mainly political talk, he said.

Parker, Johnston Limited

ANNIVERSARY SALE

Feature Specials for Spring	REG.	SALE
Armstrong Charmaine Saxony Shag	$15.95 per sq. yd.	$10.95 per sq. yd.
Trend Billowing Clouds Plush Shag	$14.95 per sq. yd.	$11.95 per sq. yd.
Peerless Harbour Twist	$12.95 per sq. yd.	$9.95 per sq. yd.
Artificial Grass	$8.95 per sq. yd.	$7.49 per sq. yd.

In-Stock Carpet Clearout

	REG.	SALE
10'x12' GREEN	$185.95	$132.65
11'x12' GREEN	$204.65	$145.95
13'x12' GREEN	$241.75	$172.45
9'x12' BLUE	$167.40	$119.40

Wayne Page Flooring

Dan Parker Roofing

Come in today and help us celebrate our anniversary. Now you can decorate this spring with the help of Parker, Johnston, serving Victoria homes with quality and experience.

*CARPETING * FLOORING * INSULATION
* ROOFING * PAINTING NEEDS

Parker, Johnston Limited
1855 Blanshard St. (Next to the Memorial Arena)
382-9181
"Where Parking is Easy"

Your Armstrong Floor Fashion Center in Victoria

Fred Asher

RENOVATION SALE

½ PRICE

Our Downtown Store is now in the hands of the contractor. Mayfair Store is going to be remodelled next. In the meantime, all merchandise at the Mayfair Centre Store.

REDUCED TO ½ PRICE!

SUITS ..... ½ PRICE
SPORT COATS ..... ½ PRICE
PANTS ..... ½ PRICE
SHIRTS ..... ½ PRICE
SWEATERS ..... ½ PRICE

Also Raincoats, Casual Jackets, Ties and Belts all at ½ Price

Fred Asher Ltd.
For the West Coast Man

MAYFAIR STORE ONLY

Open Thursday, Friday 'til 9 P.M. Chargex and Master Charge Welcome 388-7621

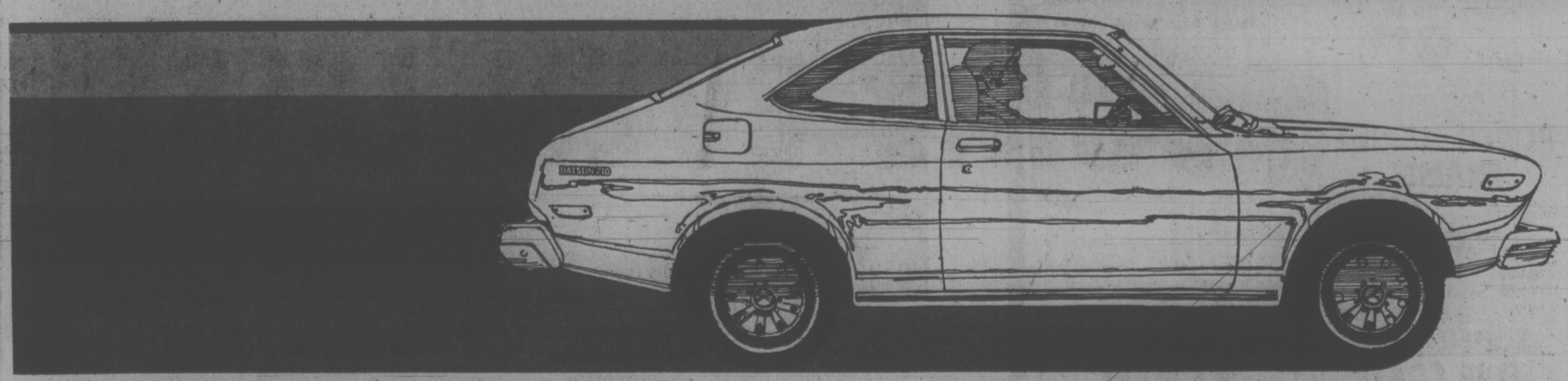

IF YOU TAKE THE FUN OF DRIVING SERIOUSLY,

CATCH THE DATSUN SPIRIT.

At Datsun, we think the fun of driving should be taken seriously.

So every single Datsun we build is engineered to make driving it a spirited adventure.

SPIRITED HANDLING. There's an anti-sway bar to keep the car rock steady as you snake it around the bends. There are power assisted front disc brakes that let you feel incredible braking power. And fully reclining bucket seats that let you choose the driving position that suits you best.

SPIRITED ECONOMY. There's a 4-speed transmission that lets you maximize the engine's performance and economic capabilities. The bodies are aerodynamically engineered to minimize wind resistance and noise. It's all part of an outstanding economy story that runs through the complete range of Datsun sedans. From 26-32* MPG in the city to 35-47* MPG on the highway.

THE SPIRIT IS STANDARD. And all of the things we've been talking about are standard. The right to take the fun of driving seriously shouldn't be an option.

If that's the kind of spirit you want from a car, then catch the Datsun spirit. At your Datsun dealer, now.

*Based on results of U.S. Environmental Protection Agency 1975 model tests.

CATCH THE SPIRIT NOW DATSUN

McCallum Motors Ltd.
1101 Yates Street VICTORIA, B.C. Phone 382-6123
dealer licence number D-3103

Three Point Motors Ltd.
2620 Government Street VICTORIA, B.C. Phone 385-6737
dealer licence number D-1925

One in 4 U.K. Wives Has a Love Secret

people

LONDON — One in four wives is unfaithful and takes a secret lover at least once during her marriage, British husbands learned today.

And there is a good chance that the reason is a husband's poor sexual performance.

Women's Own, a leading British magazine, published a survey today based os a questionnaire of 11,000 of its readers. The answers were analysed by sociologist **Robert Chester**, a senior lecturer at Hull University.

The survey revealed:

—About 88 per cent of British wives are sex-starved;

—One quarter of marriages are unhappy and one in 10 wives would marry a different man if she could;

—Children make marriages unhappy by taking a wife's freedom;

—Working wives help create happier marriages because they are happier with life.

"This survey shows that as fathers and breadwinners husbands do a satisfactory job," said Chester.

"But when it comes to love, intimacy and tenderness, they seem to be sadly lacking. The modern woman expects an expression of love, understanding, fulfilment of sex and companionship. In many ways, men have not caught up with women's recent development."

David Barkla of the National Marriage Council said:

"I am dubious about taking too much notice of a survey in which the women were invited to write in."

HALDEMAN IS No. 2 ON LEAST-LIKED LIST

MIDDLETOWN, Conn. — Former White House Chief-of-Staff **H. R. Haldeman** tried to enlist best-selling author **William Manchester** to write his memoirs but was turned down cold.

Manchester said Wednesday that Haldeman is the "second-to-last" person he would do it for. "I don't do that sort of thing, but if I did Haldeman is the second-to-last person I would do it for," Manchester said. The last person, he added, would for former President **Richard Nixon.**

Playing the Game!

TORONTO — **Bruce Niblett** thought it was somebody trying to pull the wool over his eyes when he got a phone call from one of his young hockey players saying he was a she.

After all, it was April Fools Day and **Les Smith** had been on his house league team all season. And there was never any doubt in the coach's mind that the youngster could handle himself in pee wee competition.

But much to Niblett's surprise, it turned out that Les Smith actually was Leslie Smith, a lithesome 4-foot-10 90-pounder who recently turned 13.

"She'd show up about five minutes before a game, just in time to lace on her skates and then hurry away right after the game. We thought it was funny that he, or she, would come in just before game time."

"I couldn't find a girls' team to play on," said Leslie. "So I decided that I would sign my registration card as Les, and not tell anyone that I was a girl."

Anyone, that is, except her neighbor and confidant, **Kelvin Degear**, a team-mate who admits he forgot on a couple of occasions "and called Leslie she instead of he."

Her father, Ron, went along with the deception and almost made the same mistake while cheering Leslie at league games.

LESLIE
. . . ready to play

TORO AND LAWNBOY
Island Carbide
Sales & Service Ltd.
617 Chatham 385-5323

The Day of the Big Shake . . . Some Still Remember

SAN FRANCISCO — **Gladys Todd**, 84, remembers the morning April 18, 1906, when the worst U.S. earthquake swayed her three-storey frame house like a strong wind.

Brick buildings down the street crumbled. Fires started by broken electrical and gas connections ravaged the city for days. The San Francisco quake and resulting fire left 250,000 persons homeless — more than half the population. An estimated 452 died.

"We had a roomer who slept through the whole thing. Men can sleep through anything," Mrs. Todd said during an annual reunion of earthquake survivors at the Victorian Hotel Wednesday.

"I was 15. I said to mother, 'The wind must be shaking the house,' Mrs. Todd said. "My mother said, 'Wind nothing! It's an earthquake! Hurry up and get dressed!' "

George Fagan, 82, was in St. Vincent's orphanage.

"All the candles in the chapel fell over. After the fire (in San Francisco) we couldn't see the sun for two weeks. Ashes fell in our courtyard," he recollected.

Two months later Fagan was taken to the train station. "All of Market Street was black in ashes—and soldiers everywhere. There was nothing left."

Three cheers.

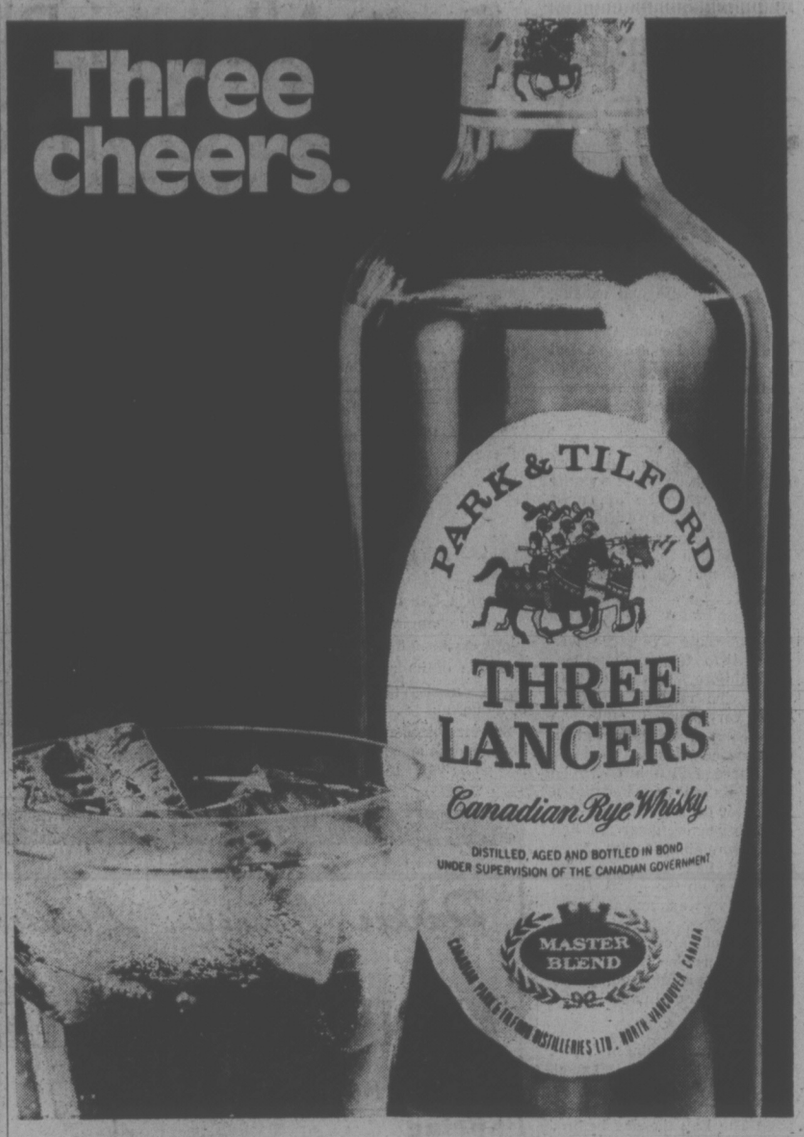

mills Paint
ESTABLISHED IN 1930

SAVE ON WALL COVERINGS !

Hundreds of Rolls of Discontinued Vinyls; Papers, etc., Still Available
. . . AT 30% TO 50% OFF REGULAR RETAIL PRICES
WHY PAY MORE?

EXTERIOR LATEX HOUSE PAINT
Top quality, for stucco, any exterior finish. Available in 1800 colors.
Gal. 9.95
Deep and extra deep colors, slightly higher.

PORCH MARINE ENAMEL
Excellent quality for porches, patios, siding and trim.
Gal. 13.95
1,800 colors, deep and extra deep slightly higher.

SUPER-HIDE ONE COAT
No finer product made. Dazzling white. (White only)
Gal. 13.95

FARGO STAIN
Red, brown, green.
Gal. 4.95

LINSEED OIL STAIN
Red, brown, green, black ..... Gal. 6.95

LATEX FENCE PAINT
Red, brown, green, white ..... Gal. 5.50

MAC TAC ..... Yard 79¢

CHARGEX
3172 DOUGLAS STREET
Across from Mayfair
385-8794
385-8794
Daily 9:00 to 5:30, Fri. 9:00 to 9:00
Also at 123 Nicol Street, Nanaimo

CP AIR CAN FLY YOU TO MORE PLACES IN MEXICO THAN ANYONE. THE SUN WILL WARM YOU. SO WILL THE PRICES.

Ah Mexico.
It will warm the cockles of your heart every sun-drenched day you're there.
And when you whisk away on one of our beautiful orange CP Air jets, you'll have your pick

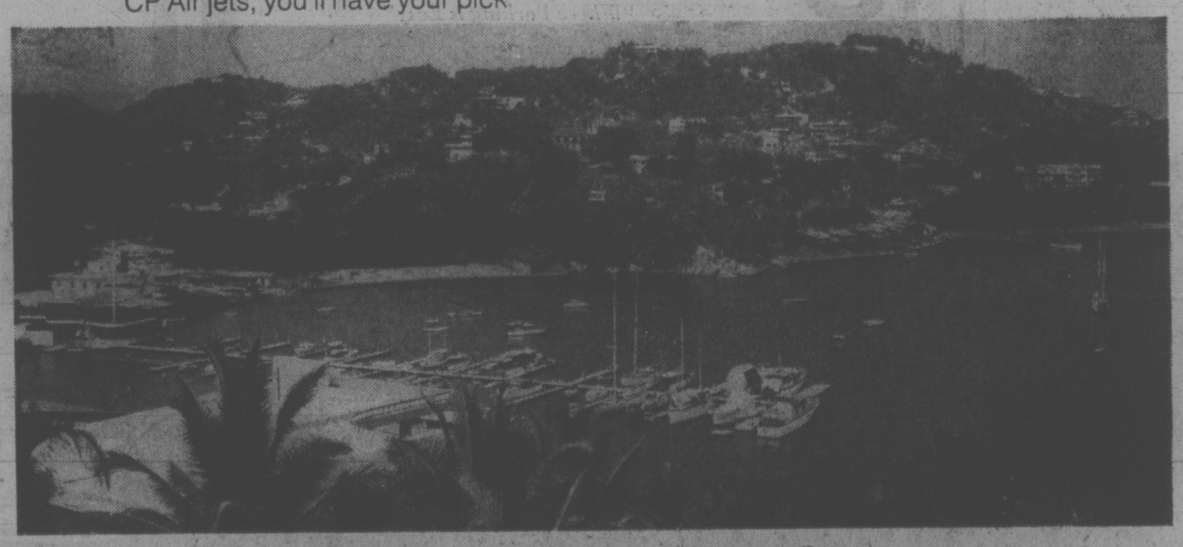

of the sweetest sun spots that Mexico has to offer. Because we fly from Canada direct to more Mexican destinations than anyone.
Which means right now you could be strolling through Chapultepec Park. Sleeping on a beach by the Bay of Banderos. Or sailfishing off the coast of Mazatlan.
So call your travel agent or CP Air. Now, while the sun is warm.
And prices are cool.

Vista Vacations.
Ask about our Mexico Vista Vacations. Your choice of 8 day or 15 day holidays to Mexico City, Cuernavaca, Taxco and Acapulco.
IT4CP1MTA7 IT4CP1MT11

Follow the sun to Acapulco, Guadalajara and Mexico City. Beautiful orange service from Vancouver two days a week.

TO MEXICO. ORANGE IS BEAUTIFUL.
CP Air

'Fraud' Scandal Touches Senate

OTTAWA (CP) — Liberal senators have been drawn into a web of Progressive Conservative suspicion that outmoded legislation was used as late as last summer in an attempt to defraud the public treasury.

Gordon Towers (PC—Red Deer) brought the senators into the picture Wednesday when the Commons resumed debate on a bill to repeal the Prairie Farm Assistance Act.

The act, passed by Parliament in 1939, originally was designed to help farmers through tough years with grants of up to $800. It has been supplanted since the late 1950s by crop insurance programs to which the government contributes.

But provisions of the Act that permitted government inspectors to look into farmers' claims were used until last year to enable Ottawa to check claims under the Lower Inventory For Tomorrow program, under which farmers were paid to keep acreages of some crops below average.

There have been allegations, under investigation by the RCMP, that some of these inspectors, casual employees hired last year, may have been told by what the Conservatives have called "a top Liberal" to pad their expense accounts.

The first was raised in the Commons last December by Towers. Agriculture Minister Eugene Whelan said then he would "certainly check on it and ascertain what the fact are."

If Whelan is not the person responsible, it has to be either Otto Lang, minster responsible for the wheat board, or the Liberal party organization, which includes several prominent senators, he added.

"We have to ask why any employee of the federal government would become involved in a situation whereby his integrity was at stake and he could be subjected to charges of fraud at the cost of his job."

"Who was the instigator of these alleged misdeeds? Who placed these people in such an unfortunate position? What were they doing and for what purpose? Where they electioneering on behalf of the federal Liberal party on the instructions or advice of someone in a senior position, even someone from the other chamber . . .?

★ ★ ★

Andras Shuffles On UIC Cheaters

OTTAWA (CP) — Robert Andras refused Wednesday to confirm a report that the Unemployment Insurance Commission may catch up to 50,000 cheaters through a checkup system.

He told the Commons that the figure is "just a statistic" based on a Toronto-area check using a system in effect for more than a year.

More than 1,000 persons were caught in Toronto, most of them petty abusers who collected only small amounts they weren't entitled to.

A UIC spokesman estimated that as many as 50,000 persons might end up repaying money as a result of the system.

Andras, replying to questions from Lincoln Alexander (PC—Hamilton West), said the UIC is constantly improving its administration of claims.

Alexander said economic conditions indicate that unemployment will grow worse during the year and asked for a projection of the jobless rate in the months ahead.

There are "too many variables" to make an accurate forecast, Andras replied.

PM Vetoes Morgentaler Pardon Bid

OTTAWA (FP) — Prime Minister Trudeau said Wednesday he was "not inclined" to grant a pardon to convicted abortionist Henry Morgentaler.

Trudeau told newsmen a cabinet pardon for a convicted criminal had never been issued — except for death penalty sentences — and he saw no reason why Morgentaler should be treated as an exception.

A number of civil rights groups have petitioned the federal government to overrule the prison sentencing on humanitatarn grounds and the self-confessed masss abortionist has been awarded a medal for his "humanitarian work" by a pro-abortion organization.

RAIL LINE PROBE SET

OTTAWA (FP) — The federal government has ordered a commission of inquiry into rail line abandonment in Western Canada, it was learned Wednesday.

Justice Minister Otto Lang, the minister responsible for the Canadian Wheat Board, is expected to make the formal announcement of the inquiry, with the powers of a Royal Commission, by the end of this week or the beginning of next.

The commission will make recommendations on the lines to be abandoned and the dates on which abandonment should take place.

After the meeting, deputy transport minister Gerlad Stoner said the commission will be examining the 6,200 miles of rail line, nearly all of it in Western Canada, which the rail companies wanted to abandon but were prevented from doing so under a federal government freeze to continue at least until the end of this year.

Stoner said the commission is expected to begin its cross-country hearings shortly to give the public and interested organizations an opportunity to make their feelings known.

Once the commission has made its report, its recommendations will be considered by the Canadian Transport Commission, the deputy minister stated.

the Bay

SALE
PIONEER CHAIN SAW

A handy, all-purpose saw featuring:
- 3.1 cubic inch engine
- automatic chain oiling
- carburetor choke
- posi-lube guide bar
- 14" cutting bar

144.99

Oil mix, pint ..... 39¢
File Mate 1.49

Hardware, Downstairs

Hudson's Bay Company

the Bay

TOGETHERNESS PAYS!

Hitachi stereo component together with 2 Hitachi speakers!

ONLY 399.99

(purchased separately you'd pay 539.95)

Now that's what we call making you an offer you can't refuse. When you buy Hitachi's SR-5200 receiver, plus two Hitachi SS-52 speakers, you save 139.96 on the regular price! And that's not all. Look at the great features you get for that very special price!

SR-5200 Receiver
- Delivers 60 watts music power (IHF), 15 watts R.M.S. per channel (at 8 ohms, both channels driven). Gives you plenty of power in reserve to drive the big 2-way speakers.
- Deluxe front end assures superb FM stereo reception with wide stereo separation.
- Hi-fi class controls include a signal strength meter, plus a signal centering meter.
- Sensitivity selector switch adapts to accommodate different types of phone cartridges.

SS-52 Speakers
- Two-way speaker system looks as good as it sounds with wrap-around front covers of elastic jersey.
- 8-inch woofer and 2½-inch cone tweeter are mounted in acoustic suspension and have a frequency response that spans the hi-fi listening range with a comfortable margin.
- Sound is clear and natural, without harshness in the treble or booming in the base.

Optional Extra
PS-162 changer only 99.99
PS-3012 changer only 149.99

Home Entertainment Centre, 4th Floor

Hudson's Bay Company

GIANT DISCOUNT
P.D.Y. FOOD CENTRE
CRAIGFLOWER and TILLICUM
Prices Effective April 17, 18, 19
Thurs., Fri., Sat.
WEEKDAYS 9 to 9
SUNDAYS 10 to 7
We Reserve the Right to Limit Quantities

Granulated (Limit 1 Bag) SUGAR With $10 Order or Over 5-lb. Bag 1.59
Grade A ROUND STEAK (Full Cut) lb. 1.39
Grade A BONELESS RUMP ROAST lb. 1.49
Fresh Utility WHOLE FOWL lb. ..... 29¢
Twinkle ICE CREAM Gallon Pail 2.69
Krispee POTATO CHIPS Tri Pack ..... 59¢
Turkish COFFEE 1-lb. Bag ..... 99¢
Village MARGARINE 3-lb. Pkg. 1.69
Nabob INSTANT COFFEE 10-oz. Jar 1.39
Kam LUNCHEON MEAT 12-oz. Tin ..... 69¢
Perfex BLEACH 128-oz. Jug ..... 89¢
Kleenex 100's FACIAL TISSUES 4 Pkgs. 1.00
Reynold's 18" FOIL WRAP Pkg. ..... 79¢
Royale BATHROOM TISSUE 4-Roll Pkg. ..... 89¢
Sunkist Frozen PINK LEMONADE 12-oz. Tin ..... 39¢
Snoboy CELERY Large Stalks, lb. ..... 13¢
Fresh ASPARAGUS lb. ..... 49¢
Fresh GREEN PEPPERS Each ..... 10¢

BACH TO ROCK

Music from Bach to rock and roll will be part of the RCMP's national concert at the Royal Theatre April 21.

The 50-piece ensemble will play for Victorians as part of a cross-Canada tour from its Ottawa home base.

Sponsored by radio station CJVI, the concert will raise funds for the George Pearkes Clinic for the handicapped.

Band members include Victoria-born Ron Jasper, 23, on tuba, accordion and synthesizer, and trombonist James Gayfer, 25, who attended the University of Victoria and played with its concert band.

Special guests will be Maj.-Gen. George Pearkes, Ald. Alf Hood, Pearkes clinic board chairman Dave Hall and RCMP Superintendent Jim Nelson,' officer commanding the Victoria subdivision.

The 1½-hour musical program will include voice solos and all types of music.

Tickets are available at Memorial Arena or the Royal Theatre on performance night if any are left.

Prices are $2 for adults and $1 for children and old age pensioners.

Oak Bay Students Reach Top

Oak Bay Senior Secondary School won the B.C. Reach for the Top television contest Monday night in Vancouver, defeating Mount Baker High of Cranbrook 335 to 190.

The team — Brian Knight, captain, Robin Clewley, Kathy Karst and Walter Prossnitz — reached the final by beating Prince George 390 to 220 Saturday.

The team now advances to the national finals which will probably be held in July.

Robert Kendrick, co-coach with Keith Bickmore, said Monday night's win is the second provincial championship. Oak Bay High won the B.C. and national championship quiz contest in 1968.

The team won $1,500 for the school scholarship fund as well as the trophy and each member received a gold watch.

Broadcast Head Named

The British Columbia Association of Broadcasters wound up its three-day convention in Victoria with the election of Ron East, manager of CJCI Prince George, as president.

Immediate past president is Mel Cooper of CFAX Victoria.

John Ansell of CJVI Victoria was named vice-president. Directors are Don Wall of CJOR Vancouver, Gordon Leighton of CKPG Prince George and Walter Gray of CKIQ Kelowna.

Cards Sold Year Round

UNICEF greeting cards are being sold year-round in a third annual campaign to raise funds for children in developing countries.

Cards were formerly sold only at Christmas, but are now available for birthdays and other occasions.

Card designers are from countries all over the world, including Zaire, Egypt, France, Italy and Turkey.

No stores in Victoria now stock the cards but orders can be made at the Oak Bay Magnet Hardware, 2244 Oak Bay Ave.

Benefit Concert

A benefit concert to help native Indians in the Victoria area will be held Sunday at 8 p.m. in the Springridge Theatre, 1900 Fernwood.

Taking part in the concert will be Darryl Scott of the Tally-Ho Lounge, Rick Macey of Vancouver, the Harmony Grits and Rick Sherlock, a poetry reader from Kelowna.

The proceeds will go to the Little Beaver Emergency Native Housing Project, which provides boarding facilities and other needs.

The admission charge is $1.25.

Friday and Saturday . . . 2 days to shop downtown at the Bay for great bonus values. Look for non-advertised specials.

the Bay

BONU$ DAY$

Downtown BONUS DAY

Some quantities limited. Personal shopping only, please. No phone or mail orders

Spring Dresses To Clear
One and two piece styles in a wide assortment of fabrics and patterns. Regular and half sizes in broken sizes 10-24½.
1/3 to 1/2 off
Dresses, Second

Women's Coat Clearance
Pant coats, raincoats and cloth coats to clear at bonus savings. Broken sizes.
Save 40%
Coats, Second

The Long Summer Skimmer
Choose from 2 young styles in these 100% acrylic long skimmers; collared style with Western detailing or T-shirt style with novelty stencilled designs on front. Bright summer colours in sizes S.M.L.
Each, 9.99
Loungewear, Second

Custom Size Separates
Stretch top pants and shirt styled blouse of easy-care 100% polyester. Navy, brown or black in sizes 38 to 44.
Each, 12.99
Custom Size Shop, Second

Jeunesse Clearance
Dresses and shirts in an assortment of bright spring colours. Broken Sizes
1/3 off

Jeunesse Coats. Utex full length raincoats in trench, hooded or yoke styles. Polyester/cotton and acrylic blends in beige, aubergne and pink. Broken sizes. High fashion at fantastic bonus savings.
1/3 off
Jeunesse, Second

Fashion Fabrics
45" Children's Prints. Polyester/cotton blend with white background and children's print designs.
Yard, 99¢

45" Printed Moss Crepe. Assorted floral prints from which to choose.
Yard, 2.99
Fashion Fabrics, Second

Pot 'O' Gold Yarn
100% acrylic in a wide assortment of colours including white, yellow, pink, orange, turquoise, powder plus others.
1-oz. ball, 28¢
Knitting Yarns, Second

Handbags
Young Look Shoulder Bags in tan, white or navy vinyl.
Each, 8.99
Handbags, Main

Fashion Accessories
Fold-Up Shoes. Black tapestry fold-ups with floral design. Sizes 6-6½, 9-9½.
Pair, 4.99

Acrylic Shawls. In beige, navy, brown or black.
Each, 9.99
In white, Each, 6.99
Fashion Accessories, Main

Men's Dress and Sport Shirts
Famous Make Dress Shirts in short and long sleeve styles. 65% polyester/35% cotton. Assorted fancy patterns. Neck sizes 14½ to 17, sleeve lengths 33 and 34. (Not all sizes in all patterns).
Each, 5.99 and 6.99

Da Vinci Sport Shirts in long sleeve style mini rib knit 100% polyester. Assorted plain shades in sizes S.M.L.XL. (not all colours in all sizes).
Each, 9.99
Men's Shirts, Main

Men's Shoes
Norton Dress Shoes imported from Britain. Lace oxford and slip-on styles with leather uppers and soles. Black and brown in sizes 7½ to 11. (not all sizes in all styles and colours)
Pair, 19.99

Men's Hush Puppies. 3-eyelet ties and slipons with leather uppers, moccasin toes and foam crepe soles. Black or brown in medium width sizes 7½ to 11. (not all colours in all sizes)
Pair, 13.99
Men's Shoes, Main

Boys' Wear
GWG Jean Jackets of 100% cotton denim in navy only. Sizes 8 to 18.
Each, 9.99

Boys' Suits and Sport Coats To Clear. Choose from assorted plains and fancies in broken sizes 8 to 18.
Suits, now 14.99
Sport coats, now 9.99
Boys, Wear, Main

Girls' Housecoats
Long style housecoats for girls in broken sizes 8-12. Choose from assorted colours and fabrics.
Each, 5.99
Girls' Wear, Third

Beauty Aids
Nail Trigger. The answer to broken, split and ugly fingernails. Consists of creams, oils and natural ingredients.
Each, 1.99

Vitamin E Oil. Helps in the fading of scars and blemishes on the body. Contains vitamins E, A and D.
Each, 1.99
Beauty Aids, Main

Stationery
Bic Value Pack. Pack contains 2 blue, 2 black, one red and one green medium tipped pens.
Pack, 66¢

Super Key Tabs. Four per package with narrow rule only.
Pack, 66¢

Assorted Hasti-Notes and boxed Stationery. Bonus Day priced to clear.
Each, 1.18 to 3.18
Stationery, Main

Assorted Lighters
Included are brand names as Bently and Cornwall. All priced to clear.
25% off
Tobaccos, Main

Gingham Lamp Shades
Add a new look to your room with a lard back, vinyl shade. 5"x19"x12" size in red and yellow or 12"x12"x-15" size in brown and black.
Each, 9.99
Lamps, Fourth

Bar Stools
Black vinyl seats with chrome legs. 28" high.
Each, 11.77
Paraphernalia, Fourth

Floor Coverings
Scatter Mats with viscose pile in assorted colours, rubber backed.
27"x48", Each 8.77
30"x54", Each 11.77

Area Rugs. 9'x12' size in assorted types and colours.
3 only, Each 117.77
1 only, 177.77
Floor Coverings, Fourth

Friday Shoppers' FIREPOT FEATURE
Fish and Chips
With choice of Jello, pudding or dish of ice cream. Tea or coffee.
Per person, per plate, 1.59
Served 'til 8 p.m. in the Nonsuch Buffet, Downstairs

Ready Made Drapes
Devonshire lined drapes with Spanish design in gold, red or green.

1½ Wx84"	Each 39.77
2Wx84"	Each 49.77
3Wx84"	Each 79.77

Dayton. Blue/mauve floral drapes are lined.

1½ Wx84"	Each 44.77
2Wx84"	Each 54.77
3Wx84"	Each 89.77

Kymis unlined, acrylic casement cloth in natural, red, gold or green.

2Wx84"	Each 34.77
3Wx84"	Each 53.77

Draperies, Fourth

Housewares
Asta 7-pce. Cookware Set. Oven-to-table cookware of highest quality enamelled steel with stainless, chip-proof rims. Set consists of 50-oz. and 85-oz. covered saucepans, 175-oz. covered dutch oven and 9½" open frypan. Dishwasher-proof, smooth china-like, basketweave surface.
Set, 35.99

Philips 14-Speed Blender. Complete with 44-oz. capacity shatter-proof plastic carafe and 720 watt motor. High/low switch, removeable cutting unit, cord storage. Attractive, gold-coloured base. 1 year guarantee.
Each, 33.99
Housewares, Third

Mohair Throws
75% mohair/25% wool throws in a choice of many plaid patterns.
Each, 25.99
Staples, Third

Stereo and TV
Lloyds Stereo Component Set. Features built-in 8 track player, separate record changer and two speakers. One only.
Now, 199.77

Hitachi Stereo Component Set. Built-in 8 track player with two SS16 speakers and BSR record changer.
Each, 329.77

Detson Cassette Recorder. Solid state chassis is battery or electrically operated.
Each, 36.77

RCA 20" Black and White TV. 90% transistorized with instant-on picture and slide controls. Walnut finish.
Each, 159.77
Home Entertainment, Fourth

Major Appliances
Baycrest Deluxe Washer. Features 2 speeds, 5 wash combinations, infinite water level control and 4 speed selectors. 18 lb. capacity with 2 agitators for small and large loads. Avocado only
Each, 369.77

Baycrest Deluxe Dryer. 18 lb. capacity with large front lint screen. Features auto-dry or time dry, end of cycle signal and safety start. White, avocado and harvest gold.
White, 239.77 Color, 249.77

G.E. Dishwasher. Normal or power scrub cycles. Portable soft food disposer. Wooden cutting board top. Harvest gold only.
Each, 319.77
Major Appliances, Fourth

Floor Care Centre
Sabco Shampooer. Foam clean shampooer is ready to go to work in seconds to get deep down dirt and stains from your rugs. 7 only.
Each, 14.77
Floor Care Centre, Fourth

Furniture
Loveseat. With loose cushion back and tailored skirt. Brown and gold stripe fabric in rayon and acetate.
Each, 267.77

Armoire Chest. Spanish style by Deilcraft. Pecan finish.
Each, 227.77

Diningroom Suite by Kilgour. Trestle style table with extra leaf and six chairs. Popular dark pine finsh. 1 suite only. Was $1,025
Now, 877.77
Furniture, Fourth

BAYMART BUDGET STORE

Women's 100% Polyester Co-ordinates.
Wrap or button front style jackets with tie belt and long sleeves. Pull-on pants with elastic waistband. Choose plain black or black/white, plain blue or blue/white. Broken sizes 10 to 16.
Pant, 5.99
Jacket, 8.99

Women's Housedresses of 100% cotton with short sleeves, button or zip front, belted waist. Assorted colours and patterns in broken sizes 12-20, 14½-24½.
Each, 3.99

Women's Loungewear in assorted floor length styles with long or short sleeves. 100% polyester and cotton/polyester blends in assorted colour plains and prints. Broken sizes S.M.L.
Each, 6.99 and 9.99

Women's Quilted Housecoats with 100% acetate outershell and 100% polyester inner shell. Long and short robe styles with button front. Assorted pastel plains and prints in broken sizes. S.M.L.
Each, 10.99

Women's Vinyl Purses in assorted shoulder and swagger styles. Black, brown or navy.
Each, 3.49

Women's Tender Tootsies. First quality, discontinued lines of famous Tender Tootsies casual shoes. Vinyl uppers and soles. Hickory brown or black in broken sizes 7-10.
Pair, 5.49

Women's Casual Shoes in slip-on or tie styles with regular or wedge heels. Vinyl uppers and composition soles. Light and dark brown or black in broken sizes 5-9.
Pair, 7.99

Women's Mule Style Slippers with composition soles and vinyl uppers in red, black, blue, pink, brown, green or yellow. Broken sizes 6-9.
Pair 99¢

Men's Doubleknit Pants are first quality with moderate flare legs. 100% polyester in assorted colour fancy knits. Broken sizes 32-38.
Pair, 7.88

Men's Safari Jackets of polyester/combed cotton in tan colour only. Broken sizes 38-42.
Each, 9.88

Men's Substandard Raincoats are single breasted style with two front pockets. Cotton/polyester blends in plain tan colours or checks in blue or brown. Broken sizes 38-46.
Each, 22.99

Work Shirts are permanent press, Scotchguard treated. 50% cotton/50% polyester in plain colours of brown or forest green. Broken sizes 14-16½.
Each, 4.99

Men's Substandard Work Boots. Assorted style 6" and 8" boots with leather uppers and leather or composition soles. Broken sizes 6 to 11 in assorted colours. 30 pair only, so shop early
Pair, 15.99

Boys' Pants with half boxer waist, zip front. Polyester/cotton blends in tan, brown or navy. Broken sizes 4 to 6X.
Each, 4.99
Baymart, Downstairs

Use your Baycard, your good-for-so-many-things card.

DAILY STORE HOURS 9:30 TO 5:30 P.M. THURSDAY AND FRIDAY TO 9:30 P.M. PHONE 385-1311. FREE CUSTOMER PARKING

Hudson's Bay Company

His Rights Stymied Offers of Help

By HOI-YIN DER
Times Staff

Legislation designed to protect human rights can sometimes hinder authorities in helping individuals who are unable or unwilling to help themselves.

This was the case with Yee Tim, an elderly Chinese who was seriously injured when knocked down by thugs March 18 in the 500-block Johnson.

Six days later a postman, who noticed Yee had not collected his mail, called Victoria police.

But due to red tape and Yee's refusal of medical attention, it took almost three weeks to get him into hospital.

On March 24 police went to Yee's room at 624½ Fisgard, where he he had lived for more than half a century.

Paper and other materials were piled four feet high and Yee could not be found until police squeezed through the clutter. He was found on the canvas chair he had been sitting in for the five days since he was attacked.

He was obviously in pain so Dr. Romeo Sanglap, of the Chinese Hospital, 555 Herald, was called.

"But he would not allow me to examine him, he didn't want a doctor, he didn't want anyone," Sanglap said.

The doctor suspected Yee had a broken leg or hip and X-rays were needed.

An ambulance was ordered but the old gentleman refused to go.

"We couldn't forceably take him to the hospital . . . it's against the law," the doctor said.

"He was determined not to go, yet his mind was clear . . . he was not mentally ill."

Police were powerless. But Yee's room did appear to be a fire hazard so they turned the case over to the fire department.

Inspector Raymond Best of the Victoria Fire Department the next morning found the room "definitely a fire hazard."

"An electric heater, frying pan and other utensils were all piled on top of mounds of newspapers . . . and Yee was quite obviously in pain."

He tried to talk Yee into going to hospital but failed.

"He appeared to possess a great fear of doctors and hospitals."

Best said he felt Yee might be committed to hospital under the B.C. Medical Health Act.

He called Capital Region health officer Dr. A. S. Arneil.

"The place was so jammed with rubbish Best and I couldn't get in to talk to him at the same time," said Arneil.

Arneil decided Yee had to be moved for his own health and safety, and for the safety of the 18 other tenants in the building.

Arneil said if a fire marshal's order were issued and if Yee failed to comply with the order, he could be termed a nuisance to other persons and could subsequently be moved to hospital under the provisions of the Medical Health Act.

Two fire marshal's orders were served March 26, one on Yee and the other on landlord Peter Chan. The orders stated that all hazardous materials had to be removed from the premises by 4 p.m. April 3.

Chan attempted to clean the room but Yee didn't want that. Legally, Yee was within his rights under the Landlord Tenants Act—a landlord has no right to enter his tenant's premises without consent of the tenant.

Arneil, Best and official Chinese interpreter Peter Wong finally served a court notice on Yee April 4 to appear in Victoria provincial court April 9.

Yee failed to appear.

"I have great sympathy for this man," Arneil told the court.

"He's lived in the same room for the last 54 years . . . when I read the notice to him he said 'no, no, no, no!'"

But Arneil and Best said they felt Yee had to be moved from his residence for medical attention.

Judge Harold Alder granted the authority and on April 11 Yee was transported in the paddywagon to the Chinese Hospital.

Still bedridden, Yee, who estimates his age to be 69 or 70—refuses to go to a "western" hospital for x-rays.

Like many elderly Chinese people, he feels western hospitals are only places for the dying.

"And I am not dying yet," Yee said.

Yee Tim in pain from attack

Varsity Courses Cut Back

Course offerings at both the University of Victoria and Camosun College will be cut back this year as budget reductions by the provincial education department take their toll.

Government refusal to renew grants for community programs will force UVic to reduce evening and off-campus courses, said director of continuing education Larry Devlin.

"As a person committed to adult education, I'm very disturbed at the government's atitude," Devlin said.

Government refusal to subsidize non-credit courses and its abolition of funding for evening and off-campus courses directly opposes its avowed policy of community involvement in universities, he said.

He said the province has never subsidized UVic's non-credit programs, placing a "double taxation" burden on those who take the courses.

Camosun college council, facing a $1.9 million budget cut by the education department, got the grim details Wednesday of what programs will have to go.

All courses in German, Spanish, linguistics and philosophy will be dropped in September, said an administration report presented to council at its special meeting.

The clerk-typist and salesmanship career programs at the Lansdowne campus will be dropped, although the Quadra campus will still offer a clerk-typist program.

The second year to two-year programs in insurance, public administration and technical management will not be offered.

Students half-way through those programs will have to choose another speciality or complete a general business administration program.

Enrolment in all programs will be limited, with university transfer and college prep courses affected most directly.

Course offerings in most disciplines will be reduced.

Many part-time and short-term employees will be let go, most vacancies will not be filled, and some staff will get new tasks.

Public relations officer Linda Wiebe, for example, is moving to the financial aid office and her job in public relations will be left vacant.

The cutbacks result from the education department paring of Camosun's 1975-76 operating budget from the $7.8 million requested to $5.9 million.

The college appealed and managed to win another $250,000 for academic-technical programs and $50,000 for vocational programs.

The councillors approved the reduced budget as its final budget without debate.

However the council agreed to appeal to the Greater Victoria school board to keep the college portion of the education mill rate higher than the reduced budget would normally warrant.

The higher mill rate would raise another $359,000 for the college from local taxes, college principal Dr. Grant Fisher said.

Two school trustees who sit on the college council, Dr. Hal Knight and Dr. Mark Fisher, said they thought the request for a higher mill rate wouldn't have "a snowball's chance in hell" with the school board.

jack scott

Rosemary Won't Make It —But It's Only Politics

I suppose I should disqualify myself as a non-partisan commentator on the emerging role of women in politics because I still have a lingering case of male chauvinism, but more particularly because of this love affair I'm having with Rosemary Brown.

Rosemary, I hasten to add, knows nothing about it, but I have become convinced that her aspirations to head the federal New Democratic Party are not nearly so unlikely as they may have appeared a month or two ago.

Indeed, it is only now penetrating the dull-witted minds of some of us semi-professional observers that this is one formidable, genuine and determined dame, that she might just light a flame under a party that sometimes seems old and tired before it's time.

At this juncture, mind you, I don't think that Rosemary is going to make it. It's not that she is female and, in fact, an outspoken feminist. It's not that her complexion is dark. Neither, despite the dire predictions, interfered with her landslide victory in Burrard, her provincial constituency.

No, the trouble with Rosemary as the leader of a socialist national party is that she believes uncompromisingly in socialism.

★ ★ ★

Since the NDP has made it provincially in Manitoba, Saskatchewan and British Columbia with all sorts of compromises — some necessary, admittedly, because there's only so much you can do ideologically at the provincial level—Ms. Brown scares off those middle-roading NDP adherents who think that the way to win is to slip into office, as it were, when no one is looking. When Rosemary comes right out and says that what this country needs is a whole new concept which, God knows, it does, she strikes fear into the heart of every Chicken Little.

There's a strong feeling, too, among certain followers of the NDP that women will not vote for a woman, in itself a marked contrast with Britain where the prevailing feeling is that men will not vote for a woman.

A Victoria visitor who was there when Mrs. Margaret Thatcher superseded Ted Heath as head of the British Conservative Party, an historic, precedent-setting and desperation move, tells me that there was elation within the ranks of the Labor Party because of this simplistic notion that the male population of those islands will never support a woman for prime minister, even when the woman has the qualifications, which Mrs. Thatcher clearly does not.

Our own Conservatives, being conservative, seem to look upon it as a double jeopardy. At this red hot moment Mrs. Flora MacDonald is among the front runners to take over from the personality kid, Bob Stanfield, but the convention where that might happen keeps being postponed for the precise reason that Flora might just do it. That's the last thing in the world the Canadian Conservatives want.

Statistically, of course, it can be demonstrated that being a woman is the kiss of death to a political career, even a minor one. I read somewhere the other day that of the members elected to the Canadian House of Commons since 1921, some 3,000 have been men, only 27 have been women. The same sparse number of women are now represented in the 635-member parliament at Westminster.

★ ★ ★

That, it seems to me, is a tradition that's nearing an end. The very fact that Mrs. Thatcher should now be the first woman in history to head a major British party (and, in fact, the latest polls show her to be the most popular politician in the United Kingdom) or that Ms. Brown and Mrs. MacDonald are candidates for their parties' leadership, however slim their chances, is some proof that sexism is being removed from the arena.

It's significant, too, that in an age when even the most trusting soul is coming to think of politicans as a crummy lot there's a growing feeling that women may be less crummy or, at least, no crummier than the rest. Watergate alone may have done more for women in public office than anything since the victories of the suffragettes.

The logical extension of his growing maturity may be the simple awareness that, like men, the woman politician may be good or bad, that she is to be judged as a person and policy-maker and not because of gender.

You have people, for example, like Grace MacInnis, long an ornament in the democratic process, and you have people like Simma Holt whose contribution, it would seem, is the conviction that we can set up a system of law and order by killing everybody who abuses it or is victimized by it. (I have loved Simma for 30 years, but I wouldn't elect her dogcatcher.)

I don't say we're at that point already, you understand. There are still prejudices to be overcome. Rosemary, herself, is probably right when she argues that 52 per cent of our population are still disadvantaged, discriminated against and oppressed. But her own manoeuvres towards the highest office in the land seem, at this point, to be doomed for some old-fashioned pragmatic political reasons and not because she's a woman.

Ferry Rejection Reflects Lack of Imagination—Bawlf

Victoria Ald. Sam Bawlf reacted angrily today to criticisms of his suggestion that the Maritime Museum be set afloat on the Princess Marguerite ferry plying between Victoria and Seattle.

Museum curator Col. J. W. D. Symons Wednesday termed Bawlf's proposal a "crackpot idea" and "completely ridiculous."

That response, said the alderman, "displays the lack of imagination and perspective that is the very root of the museum's problems," and it reflects the attitudes of an establishment that is "not so much a maritime museum, but a museum of a museum."

As for Mayor Peter Pollen's laughing dismissal of the idea as "madness," Bawlf rapped: "Unless the mayor can come up with a better idea he can go to hell."

When Bawlf first raised the proposal at city council's caucus meeting earlier this week, he claimed the vessel's hold space formerly used for car carrying would be an ideal environment for the Maritime Museum, and assure it a captive patronage from the ship's daily 1,000-passenger load.

Victoria citizens and visitors would also be able to see the exhibition during the Marguerite's stop-over on her summer schedule, and on a permanent basis through the winter months, he said.

Developing the idea's possibilities today, Bawlf said mobile museums are in vogue all over the world. If the Maritime Museum were installed aboard the old ferry, it could be taken in the off-season to Vancouver and perhaps other ports.

And attendance from a two-week visit to Vancouver might exceed the total annual attendance for the present museum housed in the old Bastion Square Courthouse.

Bawlf accused Symons of "misleading the public" with his assertion that the city of Victoria gives no cash support toward the operation of the museum, besides rent-free and tax-free use of the city-owned building.

"The city is the No. 1 underwriter of that operation," said Bawlf. "The building they occupy is worth over $100,000 per annum at current rentals and in addition we forgive them taxes."

That contribution is more than double the combined contributions of the federal and provincial governments, he claimed. (Symons had said federal support totalled $25,000 and provincial support $40,000 in 1974).

Bawlf said the attendance figures cited by Symons indicate the city is "subsidizing each and every person who visits that museum to something of the order of $2 per head."

Yet a proposal to increase the attendance perhaps three or four-fold, and enable the Museum to finance construction of a shore-based facility, was greeted with "moribund" thinking.

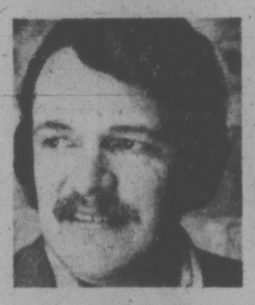

BAWLF
. . . defends plan

DOG CLUB MEMBERS SHOCKED

Legal Threat on Dog Order

The provincial government's department of agriculture may be taken to court for ordering unlicensed dogs at large in unorganized territories to be killed.

Ben Manning Jr. of 3068 Jenkins said today he has been advised by his lawyer the department is contravening the Protection Act.

"I am looking into forming a test case and suing the department of agriculture and naming Mr. Rhodes," he said.

(Inspector Neil Rhodes issued a directive to domestic animal protection officers April 8 ordering dogs found wandering at large without tags to be killed, rather than impounded.).

Under the regulations governing the act ownerless, or or apparently ownerless dogs are to impounded for a period of two clear days.)

Manning, first vice-president of the Shoreline Kennel Club, said he is not doing it as a club member, but as a dog lover.

"They are not only contravening the regulations, but the act itself," Manning said, "I refer specifically to paragraph one of section seven, which reads 'may take into custody and impound'."

He said he had talked to Rhodes and J. A. Pelter, head of the livestock branch, but had found them unyielding on the new directive.

"This is a pretty strong tack to take," Manning said, "I asked them to carry on impounding dogs for two days and give owners a chance to save them. Then if the dogs are unclaimed, they could be destroyed."

Members of other dog clubs in the city are shocked at the directive to kill.

Irene Copus, who belongs to the Victoria City Kennel Club, said the prospect of "trigger-happy officers shooting dogs all over the place" was repulsive.

"I saw that done in Singapore when I was 15," she said, "It was pretty awful."

Mrs. Grace Falardeau, president and secretary of the Vancouver Island Dog Fanciers, said her club would consider what action to take at their next meeting.

Heather Loube of the Shoreline Kennel Club also said the directive contravenes the act.

"I find it all pretty shocking," she said.

Jury Rules Negligence In Drowning

A coroner's jury ruled Wednesday there was negligence on the part of a 21-year-old Victoria man, who drowned while scuba diving off Clover Point March 22, and his diving companion.

Earl Joseph Lampham, of 1190 May, testified he had been aware Thomas Wayne Brown, 2023 Quadra, was an inexperienced diver and had been drinking and without sleep.

Lampham stayed on shore while Brown was diving and after seeing him flounder in the water, made an unsuccessful attempt to rescue him.

The jury made two recommendations: that a person must be a properly certified diver to obtain air for tanks and that two members of coroner's juries at inquests into diving deaths be certified diving instructors.

Trafficker Jailed 1 Day

Gloria Lynn Jones, 31, of 80 Dallas, was sentenced to one day in jail and placed on probation for two years by Judge Montague Drake in county court Wednesday for possession of marijuana for the purpose of trafficking.

She was placed on probation for two years and ordered not to associated with known drug users or use drugs.

Patricia Annabelle Otto, 34, of 80 Dallas, jointly charged with Jones, was convicted of the lesser offence of possession of marijuana and Judge Drake ordered a conditional discharge and probation for one year with the same terms as Jones.

Ask The Times

Q. Could you possibly tell me where in Canada unemployment is not so high and where a person could possibly find a job. What provinces or towns are hiring and which places should a person avoid? E.P.M.

A. The latest summary of labor force statistics show the Prairie provinces with the lowest unemployment rates (3.3 per cent seasonally adjusted) and Atlantic provinces with the highest rate of unemployment—10.9 per cent on the seasonally adjusted basis. Detailed information is available from any Canada Manpower office.

VANDALISM CURB PLAN

The Thetis Park Nature Sanctuary Association has asked for help from the public to stop vandalism in Thetis Lake Park.

Anyone seeing a person damaging or destroying trees and plants in the 1,400-acre city-owned park should report the vandalism to the Colwood RCMP detachment.

"This is one way of checking vandalism and littering that sometimes takes place in the park," said Bob Dickout, president of the park association.

He was commenting on a report Monday that vandals felled a tree and littered a campsite with beer cans and refuse.

He noted that any person who contravenes a city bylaw regulating the use of the park is liable on conviction to a fine of $1,000 or 30 days imprisonment, or both.

City officials said the bylaw covers more than vandalism.

They pointed out that vehicles are allowed only on roads connecting the entrance of the park with a parking area.

Vehicles are prohibited from using the fire roads.

Camping, hunting and trapping also are prohibited, under the bylaw. Dogs must be kept on a leash. No power boats are allowed on the lake.

Escape Prediction Came True

By DEREK SIDENIUS
Times Staff

A gloomy prediction came true . . . and that has the Metchosin Ratepayers Association up in arms.

They forecast, more than a year ago, that if the William Head federal prison was raised from minimum to medium security status there would be an abduction following an escape by a prisoner.

They were particularly concerned about the safety of the students attending the nearby Lester Pearson School of the Pacific and feared an international incident if one of the students was abducted.

"They (the federal authorities) just scoffed at the suggestion and sneered such a thing wouldn't happen," John Waterman president of the association said in an interview Wednesday.

An inmate from the prison has been accused of escaping the prison March 22, holding Victoria city police at bay on April 19 and with abducting a woman and her young child from their Fairfield home.

"While we were wrong about who might be taken hostage, we were proven right it would happen, much to our dismay," Waterman said.

He wants the solicitor-general to reconsider the reclassification of William Head prison and has requested Esquimalt-Saanich MP Donald Munro to bring the matter before Parliament.

The ratepayers have been strongly opposed to the prison. They didn't like it when it opened 18 years ago and the decision announced in July, 1973, to upgrade the prison to medium security was like pouring salt on a wound.

"It's a stupid place to put a medium security prison," Waterman said. "The area through which an escaper might travel is sparsely populated with houses set back from the road. Someone could be abducted or attacked and no one would ever know about it."

He said the group has asked prison officials for some sort of warning system such as a siren, which could alert residents of an escape.

But the request was turned down.

"They said the noise would upset the prisoners," Waterman said.

Meanwhile, an administrative inquiry into the escapes of three prisoners from the institution last month is still under way.

John Mulroney, director of the prison, which is on William Head spit and surrounded on three sides by water, said he doesn't know how the prisoners made their escape. He conceded, however, it would not be that difficult for a man to walk around the fence, particularly at low tide.

"A very determined person could make a move certainly in hours of darkness."

He said the regional classification board recognizes the security shortcoming of William Head in sending inmates there to serve out their sentences.

"By and large the inmates sent here are classed on the minimum side of medium-security," he said.

Since William Head was officially reclassified in October, 1974, an additional 14-foot fence has been built across the neck of the spit, 50 feet away from the minimum security 12-foot fence.

"We were told by engineers and consultants that because of the winds and tides in the area it would be nearly impossible to extend the fence any further into the sea."

Also in the past six months the staff has increased, from 19 to 49.

Mulroney said tenders have been let and construction should begin soon on two elevated shelters, one at either end of the fence.

Although illumination in the area has been increased, more work still remains to be done, he said.

Despite the changes Waterman is not impressed. He predicts there will be further incidents.

Secretary Week 'Serious'

elizabeth forbes

I've been brained-washed, in an extremely nice way, by a smiling-faced, knowledgeable young woman, wo has only been in Victoria a few months.

Her name is Mary Mitchell and she works in the attorney-general's office at the Legislative Buildings.

I had lunch with Miss Mitchell on Monday and after listening to her persuasive voice through soup, salad and coffee, I knew I would use tonight's column to tell you a little of what she was talking about.

It's the 24th annual Secretaries Week, being held in Canada and the United States from Sunday, April 20, through to the following Saturday.

"Now, don't run away with the idea the week is merely a chance for the boss to take his secretary out to lunch or dinner," Miss Mitchell warned.

"This is a serious event planned primarily to emphasize the vital contribution secretaries make as part of the management team in business, industry, education, government and the professions."

In British Columbia, where there are six local secretaries' chapters—Kamloops, New Westminster, Nanaimo, Prince George, Vancouver and Victoria—the week has been officially proclaimed by Premier David Barrett.

It will be marked with seminars, workshops and educational forums as well as social gatherings, luncheons and dinners.

Speaking as a member of the Victoria chapter planning committee for the week, Mary Mitchell said there will be two main events here.

On Wednesday, which has been designated as Secretaries Day, there will be a reception and luncheon in the Empress Hotel, at which Attorney-General Alex Macdonald will be guest speaker.

Then, on Saturday April 26, a one-day seminar for secretaries has been arranged by the Nanaimo Chapter and will take place in that up-island city.

In between, the program includes an early breakfast and tour of the Canadian Coast wine and cheese reception to honor Mrs. Shirley Wolechuk, first vice-president of the Canadian Division of the National Secretaries Association, and a tour of Cable 10-Cablevision Station.

Official hostess is Victoria chapter president Betty Bray and the program co-ordinator is Peta Gleadow.

In the course of our conversation Mary Mitchell made it clear she believes the general public looks upon a secretary as merely a combination of stenographer and filing clerk, and that is a picture NSA is striving to change.

Its aim, she said, is to "elevate secretarial standards and offer opportunities for professional and personal growth and development to achieve that goal."

She was armed with convincing arguments to prove the need of presenting the secretary and her work in a completely new light.

Based on a recent computerized occupational demand forecast study, secretarial work tops the list of the 10 fastest growing occupations in Canada.

Not only that, the estimated growth rate for secretaries and stenographers is 47 per cent to 1980, "including retirements and replacements."

These forecasts are included in the first tangible results of a two-year manpower and immigration department Canadian occupational forecasting program, aimed at predicting where the jobs will be, and who will fill them, six to seven years in advance.

On the Pacific Coast this COFP data showed up in a bulletin for students which predicts that by 1980 half of all new British Columbia jobs will be of the white collar, service industry type, with only a small demand for blue collar jobs.

As an example COFP gives figures that say 6,500 additional secretaries and stenographers, or about 3.8 per cent of all new jobs, will be required, compared with only 1,300 longshoremen, or .8 per cent of the jobs, and 2,000 carpenters or 1.2 per cent of their new requirements.

With these facts in mind it is easy to understand why the aims of the National Secretaries Association include a certified professional secretary program.

This is designed to encourage a secretary to follow a course of professional study culminating in a two-day certifying examination in important areas of her responsibility to business.

Another project envisions a research and educational foundation for the development of research and educational projects of benefit to secretaries, management and educators, in which scholarships for future secretaries are sponosred.

You can see, I'm sure, that will all this information with my soup, salad and coffee, it wasn't hard to allow an attractive young newcomer to Victoria, to persuade me to tell you something of National Secretaries Week, starting on Sunday and continuing through until the following Saturday.

RECEIVING proclamation for Secretaries Week from Provincial Secretary Ernie Hall is Betty Bray, Peta Gleadow, co-ordinator for the week's activities, looks on.

Underripe Bananas For Easy Suzette

By MARY MOORE

In the grocery stores where I shop occasionally I will find bananas selling at 15c per pound.

This happened last month and by coincidence they were underripe which was what I needed to make up a recipe called Bananas Suzette that I had pigeonholed to test.

I had planned to have five for dinner so bought 8 medium bananas and decided to use them for dessert. It was easy to pepare.

BANANAS SUZETTE
(Serves 5)

8 medium-size UNDERRIPE but not green bananas.
2 tbsp. grated orange rind.
½ c. melted butter.
1-3 c. sugar.
2-3 c. orange juice.
2 tbsp. lemon juice
¼ c. coarsely chopped walnuts or toasted cashews.

Peel bananas, cut in halves crosswise and arrange in two rows in a single layer in a large shallow baking dish that can be brought to the table.

To the melted butter add the grated rind and sugar and stir until dissolved. Add orange and lemon juices. Pour evenly over all banana halves. Sprinkle with the chopped nuts of your choice.

Have the oven heated to 350 deg. Fahr. and when you sit down to dinner put the bananas in to bake. By the time you and the family have eaten their main course, about 15 minutes later, the bananas will be done. Bring them piping hot to the table and serve, spooning some syrup over each.

This was declared "super."

NOTE: Write to Mary Moore, 32 Churchill Ave., Hamilton, Ont., enclosing stamped self-addressed envelope.

Pork and Lima Beans

1 lb. dry small lima beans
2 tablespoons vegetable oil
1½ lbs. pork bones, cut in sections at the bone joint
1½ cups apple juice, cider or beer
2 medium onions, chopped
2 small apples, peeled, cored and quartered
1-3 cup corn syrup or molasses
1½ teaspoons salt
⅛ teaspoon savoury

Wash beans in coldwater and discard any discoloured or shrivelled beans. In a large saucepan cover beans with 8 cups of water. Bring to a boil and boil for 2 minutes. Remove from heat. Cover pan and let soak for 1 hour. Drain. Meanwhile in a 6-quart dutch oven brown bones in oil. Remove and set aside. Saute onions in pan drippings until soft, but not browned Add all ingredients except beans and simmer covered for 1 hour. Stir beans into mixture and simmer covered 1-hour longer.

4-6 servings.

Incinerators Hit

The main cause of air pollution in Buenos Aires is apartment house incinerators, the Centre for International Environment Information reports.

SUBTLE SAUCE FOR STROGANOFF

Stroganoff, made with ground beef, is a dish with subtle, creamy yet spicy sauce. It is easy to prepare, attractive and lends itself to self-service. It is perfect for a chafing dish, or electric skillet, but is served equally well from the kitchen in a casserole or serving dish.

Every good buffet combines hot and cold food temperatures. Guests will appreciate a chunky salad of cauliflower, celery, tomato, cucumber and apple on crisp lettuce leaves. Whole grain bread may be the accompaniment. Complete the meal on a cheery note with tea and chilly cherry tarts prepared beforehand and stored in the freezer. Preparation allows more time for entertaining when guests arrive.

GROUND BEEF STROGANOFF

1½ cups chopped onion
2 tablespoons fat
1 pound ground beef
2 tablespoons flour
1 teaspoon salt
1 garlic clove, minced
¼ teaspoon pepper
1 10-ounce can mushrooms, drained
1 10-ounce can condensed cream of chicken soup
½ pint (1¼ cups) dairy sour cream
3 cups cooked noodles (6 ounces uncooked)

Saute onion in fat until transparent. Add ground beef and brown. Drain off excess fat. Stir in flour, salt, garlic, pepper then mushrooms and soup. Bring to boil then reduce heat and simmer uncovered 10 minutes. Stir in sour cream and heat thoroughly but do not boil. Serve over noodles. 6 servings.

TRADE GROUP TO GERMANY

Eight B.C. industrialists will leave this week for a two-week trade mission to Germany.

The first of 12 trade missions this year will visit the Hanover Trade Fair and meet government and industry officials in Dusseldorf and Frankfurt.

Members of the mission, headed by the economic development department's European expert, Fred MacKay, represent a cross-section of secondary manufacturers in B.C.

Potato Soup

1 beef bouillon cube
1¼ cups of boiling water
2½ cups of milk
¾ teaspoon salt
Dash of pepper
1 tablespoon chopped onions
½ cup pureed raw potato
½ cup grated cheddar cheese
2 tablespoons chopped parsley
1 tablespoon butter or margarine

Crumble bouillon cube into the boiling water. Add milk, salt, pepper and onion. Bring to a boil. Remove from heat and add in pureed raw potatoes. (This can be via electric blender of fine sieve.) Add cheese, parsley, butter or margarine. Cook, stirring over low heat until cheese has melted.

Downtown BONUS DAY

Specially Priced for Friday-Saturday Shoppers . . .

SPORTSWEAR SEPARATES
4 groups from our regular spring stock — pants, jackets, long skirts, shirts, and shells.
1/3 to 1/2 OFF!

POLYESTER PULL-ON PANTS
Sizes 10-18,
Reg. $17 ..... Sale 10.99 PAIR

SHIRTS and BLOUSES
Sizes 8 to 18 and small, med., and large. Reg. to $20 Sale 9.99 EACH

Special Purchase from a Famous Manufacturer:
• SHELLS • TURTLES • SHIRTS
Sizes S, M, L
Reg. $9-$13
SALE 5.00

PANT SUITS
Reg. to $65
SALE
24.99–34.99

RJ fashions
725 YATES ST.
384-3525

In Our 72nd Year
Saba Bros Limited
1130 Douglas St.
Phone 384-0561

Downtown BONUS DAY

FRIDAY/SATURDAY
BONUS DAYS SAVINGS

DRESSES
We have gathered a group of dresses together to give you an exceptional buy for Bonus Days at one price. Sizes 9 to 18 9.99

SPORTSWEAR
Polyester knit co-ordinates Put together a great look for spring
Pants, reg 20.00, BONUS DAYS 12.99
Pants, reg 18.00, BONUS DAYS 11.99
Skirts reg 22.00, BONUS DAYS 14.99
Vests reg 25.00, BONUS DAYS 16.99
Jackets, long and short sleeved, reg. 32 00, BONUS DAYS 20.99

TOTS' TOGS AND THINGS
Check our baby department for our table of baby and toddler samples. Just out of the wrappings Infants to 3X

Jewelry Samples
½ PRICE
The new look of spring '75 to put the finishing touches to your ensemble
BONUS DAYS
1.00 to 5.00

CASUAL SHOES
Wear them with sports clothes or during busy days at home. Vinyl with little flat heels. Sizes 5-9. Not every size in every color
BONUS DAYS 1.99

KAYSER PANTY HOSE
This famous maker has discontinued a style Petite Med. and Med. Tall
BONUS DAYS
3 prs. 2.95

BRIEFS AND BIKINIS
Come early for this special purchase from a well-known maker. Nylon in pretty bright shades of hot pink, red, gold, and lilac. Sizes 4, 5, 6, 7.
BONUS DAYS ..... 1.29 pr.
A few control briefs.
S.M.L. ..... 2.99 pr.

FASHION FABRICS

36" to 45" Assorted Fabrics
Fresh and colorful spring fabrics including prints, flock dots gingham and seersuckers Great buys — shop early! Reg from 2.00.
BONUS DAYS
99¢ yd.

45" Cotton and Polyester
Prints and plains in tiny florals in white and sportscloth in fashionable spring shades
BONUS DAYS
1.49 yd.

60" Polyester Knits
Plains and jacquards, for dresses and suits in an assortment of weights and weaves Reg. 5.00 to 7.00.
BONUS DAYS
2.99 yd.

master charge
CHARGE IT
New accounts opened in minutes
CHARGEX

Downtown BONUS DAY
CHEESE CELLAR

FRIDAY AND SATURDAY ONLY
CANADIAN NATURAL MEDIUM CHEDDAR lb. 1.29
Yoplait, Boursn, Fresh Brie
14 Centennial Square
Open 9:30 to 5:30

FRIDAY & SATURDAY
double bonus days on
NEW SPRING MERCHANDISE

Downtown BONUS DAY

■ PANT SUITS
■ DRESSES
■ GOWNS
■ PANTS
■ SKIRTS
■ BLOUSES

1/3 to 1/2 off

Taylor's apparel LTD.
713 Yates Street Downtown 383-6915

Details, details . . .
If there's a wedding in the wind, there are so many little things to take care of. Special things. Details, maybe — but that's what we're good at.
Hallmark

Invitations
RSVP Cards
Reception Cards
Thank You Cards
Printed Napkins
Printed Book Matches
Printed Confetti Cards
Wedding Books
Guest Books
Cake Knives
Cake toppings, trimmings
Bride and Groom Wine Glass Sets
Family Tree Bibles

arjay hallmark shop
Hillside 595-6331
Personalized Attention Given to Every Wedding

Potato Versatile Vegetable, Easily Adaptable

CRAIG CLAIRBORNE

The potato that we call common, white or Irish (and its relative, the sweet potato) is one of the most versatile of vegetables, with a character that easily adapts itself to other foods and flavors. One small fraction of that versatility is reflected in the following recipes.

Crumb Potatoes

2½ pounds of potatoes,
1-3-cup peanut, vegetable or corn oil,
5 tablespoons butter,
Salt.

1. Peel the potatoes and drop them into cold water. Remove them one at a time and cut a slice off all four sides plus a slice off each end. This will yield a potato with a boxlike shape. Reserve the outside slices for another purpose or discard them.

2. Cut the "boxes" into neat quarter-inch lengthwise slices. Stack the slices, a few at a time, and cut the slices, lengthwise into quarter-inch-thick sticks.

3. Stack the sticks and cut them into quarter-inch cubes. Drop the cubes into cold water to prevent discoloration.

4. When ready to cook, drain the cubes into a colander. Run very hot, almost boiling water over them about 10 seconds. Drain well.

5. Heat the oil and one tablespoon butter in a large, shallow skillet and add the potatoes and salt to taste. Cook, shaking the skillet and stirring the potatoes, about seven to eight minutes. Drain well. Wipe out the skillet.

6. Heat the remaining butter in the skillet and add the potatoes. Cook, shaking the skillet and stirring, six to eight minutes longer or until the cubes are nicely browned and crisp. Drain and serve hot with salt.

Yield: Six to eight servings.

Caraway Potatoes

2 pounds red, new, waxy potatoes,
Salt,
4 tablespoons butter,
1 teaspoon caraway seeds,
Freshly ground pepper.

1. Rain and drain the potatoes and put them in a small kettle or deep saucepan.

2. Cover with water and add salt to taste. Bring to the boil and simmer 20 minutes or until tender. Drain and, when cool enough to handle, peel.

3. Heat the butter in a heavy saucepan and add the potatoes. Sprinkle with caraway seeds, salt and pepper. Cover and heat thoroughly.

Yield: Six to eight servings.

Rutabaga and Sweet-Potato Casserole

2 pounds rutabaga (yellow turnips)
¾ pound sweet potaotes or carrots,
Salt,
3 tablespoons butter at room temperature,
Freshly ground pepper,
¼ teaspoon nutmeg,
1-3 cup heavy cream.

1. Preheat oven to 350 degrees.

2. Peel the rutabaga and sweet potatoes. Cut both in half, then into two-inch chunks. If carrots are used, cut them into two-inch lengths.

3. Place the rutabaga in a saucepan and the potatos in another. Cover both with cold water and add salt. Bring to the boil and cook until tender. The potatoes will require less cooking than the rutabaga. Drain well.

4. While hot, but the vegetables through a food mill into a mixing bowl. Stir in two tablespoons butter, salt and pepper to taste, nutmeg and cream.

5. Spoon the mixture into a baking dish. Dot with remaining butter and bake 20 minutes. At the last minute run the dish under the broiler to glaze.

Yield: Four to six servings.

Sauteed Potatoes

3 pounds fairly large potatoes,
Salt,
¼ cup peanut, vegetable or corn oil,
3 tablespoons butter,
Freshly ground pepper,
1 teaspoon finely minced garlic,
1 tablespoon chopped parsley.

1. Rinse the potatoes and put them in a kettle. Add cold water to cover and salt. Simmer 30 to 50 minutes or until tender. Drain immediately.

2. Peel the potatoes. Cut each in half and cut each half into slices about one-third inch thick.

3. In a large, heavy skillet, heat the oil and butter. Add the potatoes, salt and pepper. Cook, tossing and stirring with care, until the potatoes are golden brown, 15 to 20 minutes. Sprinkle with garlic, toss and spoon onto a hot dish. Serve sprinkled with chopped parsley.

Yield: Eight or more servings.

New Models IN SELBY ARCH PRESERVER
The fashion shoe with the built-in comfort
Always at King's
1453 DOUGLAS ST

Spring Sale
of Imported Furniture from
Denmark — Sweden — Norway
Our direct imports from the factories assure you of the best quality and prices on this modern furniture.
c. e. sorvin ltd.
"Your Scandinavian Furniture Centre"
In Victoria 2500 Douglas 386-2612
In Vancouver 339 W. Hastings St. 683-8042
VICTORIA STORE CLOSED WEDNESDAY

LAST 2 DAYS
25% OFF
STERLING SILVER FLATWARE
BIRKS
JEWELLERS
706 Yates Street
Hillside Shopping Centre

FOOD

Fresh Fruits, Vegetables More Nutritional Raw

NUTRITION BUYLINE

Q: If I buy fresh fruits and vegetables, do they have more nutritional value than frozen or canned ones?

A: Fresh fruits and vegetables do have more nutritional value if they are eaten raw. However, the food value of canned or frozen fruits and vegetables is usually equal to that of the cooked fresh product, due to some loss of nutrients. Remember too, that fresh fruits and vegetables are economical buys only when they are in plentiful supply, that is, "in season".

Q: What exactly is yogurt? Is it better for my family than milk?

A: Yogurt is pasteurized whole or 2 per cent milk which has been fermented at a high temperature by a process involving several kinds of bacterial cultures. the result is a white, custard-like product that has a nutritional value no greater than the milk from which it was made. Also, yogurt is more expensive than milk. Thus, there is a danger that children in yogurt dominated households are likely to be given less than the required 16 to 24 ounces of yogurt they need daily, and their diets may be deficient in the calcium needed for proper bone and teeth formation, etc.

Q: Why has yogurt become such a popular food? It is fairly expensive and yet my aunt insists it will increase my life expectantcy if I eat it. Should I buy it?

A: Yogurt is the traditional food of Balkan tribesmen and because some of these folk live to a ripe old age, some people have linked yogurt with longevity. However, the only significant reason that yogurt is used in the Balkans, is that few Balkan tribesmen have refrigerators for the storage of fresh milk. Both milk and yogurt have the same nutritional value. Balkan longevity is more likely due to genetic inheritance and tremendous amounts of exercise.

(Nutrition Services, B.C. Health Department)

Downtown BONUS DAY
FRIDAY & SATURDAY
Bargain-Hunter's Paradise
SPORTS-WEAR SALE
Broken lines of spring co-ordinates, including tops, blazers, pants, and blouses.
1/3 off
DRESSES
Long, casual, and afternoon styles. Half sizes as well!
FRESH REDUCTIONS NOW!
1/3 & 1/2 off
HAND-BAGS
Slightly shopworn 1/3 OFF
Convenient Terms Chargex Ample Parking
Miss Frith Fashions
1619 Douglas Street Phone 383-7181

Ladies' nylon & lycra swimsuit—$16.50

The Marks & Spencer Swimsuit

An unusual swimsuit. An unusual store.

Buy a swimsuit because of its quality? Or its value? Don't be silly! One buys a swimsuit because of its appearance. Because it's flattering and is cut to give you the tan you want! (Unfortunately, many swimsuits fall apart after a season of sun, sand, saltwater, chlorinated water, swimming and fun, but after all, what can you expect?) From Marks & Spencer, you can expect more.

Here is a sleek, flattering, beautifully cut swimsuit. It is unique. Because besides being beautiful, this swimsuit is an excellent example of quality and value.

Look for beauty.

The classic one-piece look. Beautiful. The convenient halter neckline for an even, no strapmark tan. Beautiful. The explosive sun-drenched colours, the low back, the softly shaped bra. Beautiful. The price. Beautiful. And when it comes to swimming, diving, stretching and bending, you'll love the way this resilient lycra swimsuit holds its shape while it moulds your shape.

(And for drying off, what could be more convenient than the delightful terry towel beach dress at only $18.50).

The torture tests.

Each garment sold in a Marks & Spencer Store has to prove itself in our labs. It is subjected to torture on machines designed for the purpose. It's washed and beaten, it's stretched and rubbed and pulled. It's tested for colour-fastness, stress, washability, resilience, and durability. And then, it's tested for fit, comfort and behaviour by a panel of people who report to us very critically on how the garments perform when worn.

Only when a garment passes all of our tests does it earn a St. Michael label, and only then is it made available in a Marks & Spencer store.

How can we sell a swimsuit for $16.50?

Because you're buying quality. Not frills. We sell good quality merchandise at reasonable prices. Therefore, we sell a lot of it. Our manufacturers are kept busy and their costs are kept down. And because of our way of operating you're not paying high profit mark-ups. Attractive, quality garments are all that you pay for at Marks & Spencer. That's why they're so reasonable.

Our exclusive brand: Your money-back guarantee

Everything Marks & Spencer sells carries our exclusive St. Michael label. It's your guarantee of total satisfaction and we are glad to accept full responsibility for every garment bearing it. Why? Because we ourselves specify how each St. Michael garment is made; regardless of where it's produced it's made specially for us. Our St. Michael label is also your receipt in the event you need to exchange or return a garment.

St. Michael

We hope our story has helped you decide to experience Marks & Spencer for yourself. You'll find that quality, value and helpful service are not things of the past. They're things we offer all of our friends, every day.

Marks & Spencer
Our customers become our friends.
1100 Douglas Street at Fort. Now, two floors.

Slow Curry Introduction

Java is an Indonesian Island. It is geographically close to India and many of its culinary ideas have been borrowed from India. The Indians take great delight in eating pungent, spicy curry dishes. Indian curry is made from 10 to 15 freshly ground spices, the combination of which varies in each region. It is served with meat, fish and vegetables and is always eaten with rice. Curry dishes may be dry, with no sauce, or moist, if there is a sauce. A very good curry can be made in Canada using either manufactured or homemade curry powder. Since curry is a hot spice it requires a gradual introduction.

Curry lovers and strangers will all rave about the Javanese Curry from Food Advisory Services, Agriculture Canada. It is a colorful, ground beef and curry combination with a hint of sweetness. One pound of ground beef combined with onion, green pepper, raisins and peas is ample for six ravenous appetities. It iseasily prepared in one pan by browning the ground beef well, then adding the remaining ingredients and spices.

Present ground beef prices make this recipe especially tempting. Shoppers might have recently noticed that ground beef has appeared with "made from fresh and frozen portions" printed on the package. If one wishes to freeze it at home, it should be frozen the day it is purchased in order to keep its high quality. When it is to be used in a recipe, it should be thawed overnight in the refrigerator.

Curry recipes are usually served with accompaniments or condiments to act as moderation for this fiery spice. Some favorites are coconut, chutney sauce, nuts, fruit and vegetable pieces. These condiments are served with the meal in separate bowls. A basic curry has many variations depending on the condiments you choose. First time curry eaters will appreciate bread and tea or water with their meal. The Indians like their food well flavored and highly seasoned and are well accustomed to it. Remember curry is only as hot as you make it.

JAVANESE BEEF CURRY

1 medium onion, cut in chunks

1 medium green pepper, cut in chunks

2 tablespoons fat

1 pound ground beef

1 teaspoon salt

1 to 2 tablespoons curry powder

1 cup raisins

½ cup water

1 cup canned or frozen peas.

Saute onion and green pepper in fat until tender. Add beef and brown. Drain off excess fat. Add remaining ingredients except peas and simmer 20 minutes. Add peas and simmer 10 minutes more. Serve over rice with selection of condiments. 6 servings.

Suggested condiments: chutney, mandarin orange sections, walnuts, bananas, tomatoes, coconut, cucumber, peaches.

SCHOOL DISTRICT NO. 63 (SAANICH)

Information for Secondary Parents

Parents of the School District's secondary students are advised that Report Cards will be issued on the following dates:

Claremont Senior 658-5221	— Wednesday, April 16 — Thursday, April 17
Mt. Newton Jr. 652-1135	— Tuesday, April 15 —
North Saanich 656-1129	— Friday, April 25 —
Parkland Secondary 656-5507	— Wednesday, April 16 — Thursday, April 17 — Friday, April 18
Royal Oak Jr. 479-7128	— Tuesday, April 22 —

Should you wish further information regarding your student's report, please call the school principal at the telephone number shown above

Mrs. C. Stewart of 3003 Cedar Hill Road, Victoria, is the lucky winner of the Downtown Victoria Association's "DOWNTOWN SHOPPER CONTEST" for the month of March. Mrs. Stewart wins 4 folding Director's Chairs compliments of SUN-LITE ENTERPRISES, INC., Montreal, Quebec, and 1 pair Berkeley Scientific Binoculars courtesy of MAYCOCK OPTICAL DISPENSARY, 1327 Broad Street. Presenting the prize to Mrs. Stewart is Mr. B. Maycock of Maycock Optical Dispensary, Victoria.

dear abby

Repeated Advice

DEAR ABBY: A few years ago, you had a letter in your column in the form of advice for a girl who was in love with a married man. It started with: "Never expect to see him on Sundays or holidays."

I remembered it because I had once been in love with a married man and you really hit the nail on the head.

Had I known that my own daughter would be in need of such advice, I would have saved it.

I hope you can locate it, because your column is the first thing my beautiful (but dumb) 27-year-old daughter goes for in the Chicago Tribune.

Thank you.—Her Mother.

DEAR MOTHER: I located it. And here it is:

"Dear Abby: May I give your readers the benefit of my very valuable experience? I address this to any woman who is in love with a married man:

Never expect to see him on Sundays or holidays. Never call him at home.

Don't ever expect him to take you out in public, but be prepared to entertain him at your place. He may bring a bottle or the steak occasionally, but in actual dollars and cents, you will spend more on him than he'll spend on you.

Never depend on him in times of personal crisis.

Don't believe him when he tells you that his wife is a shrew, cold, homely, too fat (or too thin), and hasn't slept with him in ten years.

Don't ever expect his wife to divorce him if she ever catches him. She knows that you are not his first and won't be his last. Also, she is not about to give up her social status, financial security and retirement income because of you. However her discovery will probably terminate his affair with you, so be prepared to get some new clothes, circulate, and find another man whose wife is a shrew, cold, homely, too fat (or too thin), and hasn't slept with him for ten years. Sign me . . .—His Wife"

DEAR ABBY: I read in your column that a man had accidentally discovered in his friend's library some books which this friend had borrowed from him about 15 years before. It reminded me of a saying I picked up in Argentina.

"Hay dos clases de estupidos, los que prestan libros y los que los devuelven,"—which means, "There are two kinds of fools. Those who lend books, and those who return them."—Boulder.

DEAR BOULDER: You should have left that saying in Argentina. I don't agree that only a fool returns books he has borrowed. In English he would be called a "thief." And in Spanish, an "aprovechador."

DEAR ABBY: The letters concerning wedding expenses point to the need for questioning our traditional practice of the bride's parents paying for the wedding. This is a carryover from the days when daughters were considered financial liabilities, and parents were eager to get them married off.

Times have changed! Today many young people of marriageable age are working, and some earn more than their parents.

Why can't the bride and groom pay for their own wedding? When my husband and I were married, 35 years ago, we pooled our money and paid for our wedding and reception, since my parents couldn't afford it. I've known parents who have gone into debt to give their children big, fancy weddings. And at the stage in their lives when they (the parents) should be setting aside money for their own retirement.—Paid Our Way.

DEAR PAID: Hark! We're making progress. Many of the younger generation prefer a more modest and meaningful wedding to those fancy, formal extravaganzas that would have Papa robbing Peter in June to pay Paul in July. And I say hooray for the kids!

FREE FOR THE ASKING

By HARRIET HART

Undoubtedly, Saturn is the most fascinating celestial object to view by telescope. Its unique feature is its system of rings.

The illustrated 4-page folder "Saturn", ("Saturne"), tells you that Saturn is the most distant of the bright planets in our solar system. It is also the second largest, surpassed in size only by Jupiter.

Saturn's mean distance from the sun is 886 million mies and one revolution takes almost 30 years. Because of its huge distance from the sun, its only source of heat, the temperature on Saturn is not more than about — 150 degrees centigrade. Another interesting fact is that Saturn's atmosphere consists mainly of hydrogen and helium. Also, there is sufficient ammonia and methane on the planet to make human life impossible.

According to the folder, Saturn's system of rings consists of three main parts: the outer, middle and the so-called crepe ring. Spectroscopic observations have shown that these rings consist of minute particles, each pursuing its separate nearly circular orbit around the planet.

The folder also explains that as Saturn moves around the sun, the rings become visible from various angles. Twice during the planet's revolution, the earth passes through the plane of the rings. At these times the rings are invisible, except through a strong telescope. this phenomenon last occured in 1966 and will again occur in 1980.

For the folder write to: National Museum of Science and Technology, Astronomy Division, 1867 St. Laurent Blvd., Ottawa, Ont. K1A 0M8. Please allow at least 2-3 weeks for delivery.

Friday & Saturday

Downtown BONUS DAY

Bargains ON LINGERIE throughout the store!

1/2 PRICE

'GOTHIC' & 'DAISY FRESH' BRAS

20% OFF

LARGE SELECTION OF BRAS AND PANTY GIRDLES

personal shopping only!

Catherine Wilson's Ltd.

615 FORT AROUND FROM Government Downtown

INSTALLATIONS ON CERAMICS AND LINOLEUM AVAILABLE

3¼x3¼ FLOOR TILE CERAMIC Sq. Ft. 2.10

Armstrong CASTILLIAN 12 Ft. wide. 6 Colors. Sq. Yd. 6.95

PORCELAIN S&G All colors. Each 5.95

1/16 V.A. FLOOR TILE Sq. Ft. 28¢

4¼x4¼ White TILE Sq. Ft. 85¢

Direct Import CERAMIC 4 Colors. Sq. Ft. 99¢

OPEN FRIDAYS 'TIL 9:00 P.M.

TILE TOWN

200 Esquimalt Rd.

385-2141

Open Daily 9:00 a.m. to 5:30 p.m.

APRIL DOWNTOWN SHOPPERS CONTEST

WIN 2 WAYS!

TWO RETURN TICKETS TO CALGARY

Via Air Canada

Daily non-stop service to Calgary on board the sporty DC9 jet

"Love you to come with us"

AIR CANADA

CONTEST CLOSES APRIL 30th

WIN 2 WAYS

• Cash Your Family Allowance Cheque

OR

• Cut out and deposit this entry form at any participating Downtown Victoria business with the "D" on the door.

APRIL, 1975

Deposit This Entry Form

NAME .....

ADDRESS .....

PHONE .....

STORE NAME .....

26 oz. Complimentary Pepsi with minimum $5 TAKE OUT OR DELIVERY ORDER

ITALIAN and CANADIAN CUISINE

Caesar's Italian Village

1813 DOUGLAS

386-0373

Just Arrived . . .

AT OAK BAY VILLAGE SHOES

SANDALS! SANDALS!

Largest Selection of Sandals We Have Ever Had!

. . . in all styles and colors!

Priced from 9.95 to 25.00

Included are many hard to get sizes, so shop early for best selection. Choose from these famous names: HUSH PUPPIES, DIVINA, MARTINELLI, SELBY, WHITE CROSS and others. Most styles in sizes 5 to 11, AAA, AA, B, and D. Colors: Brown, Beige, White, Blue, Red, Tan, and Taupe.

OPEN MON. to SAT. 9 to 5:30

FRIDAY 9 to 9

2238 OAK BAY AVE.

"In the Village"

VILLAGE SHOES

Teamster Officials Sued Over Strike

VANCOUVER (CP) — A writ has been filed in British Columbia Supreme Court against two teamster union locals and four of their officers. The action, launched by Johnson Terminals and Public Freightways, seeks damages and alleges the union persuaded employees to breach their contract by engaging in an unlawful strike between September 15, 1974 and January, 1975. Teamster President Ed Lawson is among those named in the writ.

★

VANCOUVER (CP — Parties involved in preliminary arbitration in the British Columbia longshore dispute have agreed to delay arbitration involving the 4,000 longshoremen until the separate dispute with 300 longshore foremen is settled. Alex Cregan, president of the B.C. Maritime Employers Association, said Wednesday there are many problems to settle with the foremen who are seeking a first contract. A formal arbitration hearing for the foremen will be held Tuesday.

★

VANCOUVER (CP) — A union spokesman for 140 workers at Molson's Brewery said Wednesday the men will be off the job again today after conducting study sessions in a dispute over a cost-of-living clause in their contract.

Ed Glasser of the Brewery and Soft Drink Workers Union said the men will report to work but won't carry out their job functions and the union executive will meet Friday to decide whether to continue the work stoppages.

★

BURNABY (CP) — The president of the British Columbia Jockey Club, Vancouver businessman Jack Diamond, was elected chancellor of Simon Fraser University Wednesday. He defeated three other candidates to succeed Kenneth Caple in the position June 1.

Diamond has served as a member of the SFU board of governors for six years and last year received an honorary degree from the university.

★

ALDERGROVE (CP) — Decision on whether to hold an environmental impact study of the proposed Mohawk Oil Co. Ltd. oil refinery of Sumas Mountain was postponed for another 30 days by the Central Fraser Valley Regional District board Tuesday. A previous 30-day postponement was made at the board's March meeting.

b.c. briefs

★

VANCOUVER (CP) — Work has started on a new $126,500 landscaped main entrance at the Pacific National exhibition. The old main gate, which has been the PNE's main pedestrian entry point since 1948, has been demolished. The PNE said the new entrance will feature a mini-park and mall-like setting.

★

VANCOUVER (CP) — The last group in British Columbia Telephone Co. negotiations Wednesday accepted contract terms proposed by conciliator Hugh Ladner. The 735 workers at Canadian Telephone Supplies agreed to the two-year pact which calls for an 18.5-per-cent increase the first year, and 14 per cent the second.

★

BURNABY (CP) — Police were seeking a man armed with a knife who robbed a branch of the Bank of Montreal of more than $2,000 Wednesday. He stuffed the loot into a green plastic garbage bag and fled on foot.

PRINCE GEORGE (CP) — Five Prince George men were sentenced Wednesday to from four to 10½ years in jail after being found guilty on charges of forcible seizure and sex offences.

Kenneth Roland Mailhot, 30, was sentenced to four years for forcible seizure and 10½ years for having sexual intercourse with a female under 14 years of age.

James Allen Boomer, 29, was sentenced to three years for seizure and nine years for the sex offence. Leonard Howard Paquette, 22, was sentenced to two and seven years, respectively, on the charges while Ronald Cecil Hurst, 23, was given respective three- and eight-year sentences.

Daniel Aleander Belcourt, 28, was sentenced to four years for gross indecency and nine years for having sexual intercourse with a female under 14 years of age.

County Court Judge Stewart McMorran ordered all sentences to be served concurrently.

The sentencing concluded a 2½-week trial. The men were charged after an incident Sept. 15 involving a 13-year-old Prince George girl.

PETITION SEEKS VHF

VANCOUVER (CP) — Delegates from 40 community organizations signed a petition Wednesday asking the Canadian Radio-Television Commission to allocate a VHF channel solely for public use. Jim McFarlan, president of the B.C. Teachers Federation which organized the petition, said the delegates oppose any more commercial television licences for the lower mainland.

EGG GLUT GROWING, DUMPING FEARED

KAMLOOPS (CP)—The head of a major egg-producing concern in the British Columbia interior says egg surpluses are building across Canada and there could be another massive dumping of eggs.

Ron Floritto of Floritto Egg Farms said Wednesday that despite a surplus of eggs in Canada, the United States has started moving its surplus eggs into this country at competitive prices. He called for steps to control production in the industry.

Floritto predicted egg prices in B.C. will remain constant for the next few months, or possibly drop slightly, in the light of the developing surplus.

STEWART'S SHOES
HARD FOOT TO FIT?
We would rather lose a sale than fit you improperly! For White Cross, O'omphies, Greb Hush Puppies, Tender Tootsies and other comfortable, stylish shoes at a reasonable price — visit
STEWART'S SHOES
"Half a Century of Courteous Service"
1315 BROAD 383-4711
CHARGEX MASTERCHARGE

Mom WOULD LOVE Your Photo ON HER DAY

make an appointment now for delivery in time for May 11th
MOTHER'S DAY SPECIAL!
One 8x10 Portrait plus Two 4x5 originals at NO EXTRA CHARGE 18.50
TIVOLI STUDIOS 595-8024
Hillside SHOPPING CENTRE

Lady Anne FASHIONS
Bonus Day Specials!
Downtown BONUS DAY

Pant Suits
Dresses
Pant Coats
19.00
Limited Number
Shop early for best values — and other items throughout the store.
Open 6 Days a Week 9:30 to 5:30
Chargex
728 YATES
383-7552

Downtown BONUS DAY Specials
New Safari Jackets
Regular to $18.00
Downtown only
BONUS DAYS SPECIAL 9.99
'Saturday Night' PANTY HOSE
Regular $1.29 — Downtown only
BONUS DAYS SPECIAL .... 69¢
KINKI TOE SOCKS
Reg. $3.50
SPECIAL 1.99
DRESSES
Values to $45.00
SPECIAL 9.99
SPORTSWEAR ODDMENTS
Limited supply ..... 60% OFF
BONUS DAY SPECIALS
Downtown ONLY
Sweet Sixteen
727 Yates St. 383-0022

see Firestone St for GE QUALITY at prices you can afford
Come in and see how much you get for your money at Firestone. We purchase a big volume for 180 stores across Canada. So we can pass along top-value bargains on Canada's finest appliances.

30 Inch Automatic Range
An automatic range at an economical price. Many convenient features such as illuminated console, automatic oven time, clock and minute minder, oven and surface indicator lamps. The cooktop has two 8" and two 6" calrod plug out elements.
$329.29
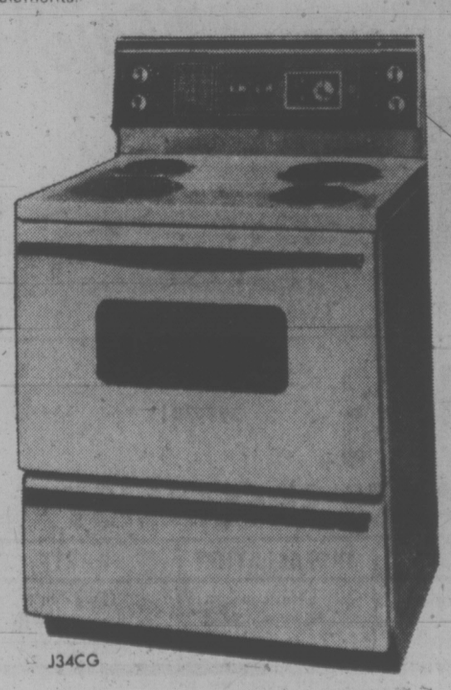
J34CG

Frost Free Refrigerator
Here is a superbly styled Frost Free refrigerator that has a 13 cu. ft. capacity. It also features a giant 100 lb. capacity freezer, twin crisper — meat pan, and butter and cheese keeper. Its convenient size fits in most kitchen areas.
ONLY $449.95
L13JCK

We make it easy at Firestone Stores
USE OUR Firestone CREDIT PLAN OR . . . CHARGEX AMERICAN EXPRESS master charge
2882 DOUGLAS ST. 385-1404
At Garbally Road at Burnside Also in Nanaimo and Courtenay

Mayor Sorry for Grave Error

COQUITLAM (CP) — Laureene McLean of Surrey received a formal apology from Coquitlam Mayor Jim Tonn Tuesday, after a six-month campaign to convince municipal officials her mother was buried in the wrong plot.

Mrs. McLean blamed the ordeal on a clerical error by the municipal parks department, which administers the local cemetery.

The mayor said he found discrepancies in reports he received from the parks department and in aploogizing to Mrs. McLean said he was embarrassed for the municipality.

Mrs. McLean's ordeal began about six weeks after her mother, Gladys Perry, was buried in the cemetery last Aug. 2.

Mrs. McLean's stepfather visited the cemetery six weeks after the burial to inspect the headstone on Mrs. Perry's grave. He could not find the headstone and asked the mortuary which had handled the funeral for help.

Mrs. McLean said the mortician took her stepfather to a plot some distance from where her mother was buried.

"That was where the headstone was, but not where my mother was buried," Mrs. McLean said.

She then began her campaign to convince the gravediggers, the parks department and regional coroner Doug Jack of the mistake.

After a report to Mayhor Tonn in mid-October from parks officials stating that Mrs. Perry was where she should be, Mrs. McLean went to Jack to ask him to check. She was told an exhumation could cost up to $1,500.

The mystery was solved in February when a mother, whose son had been buried at the cemetery the day before Mrs. Perry's burial, came to visit the graveplot.

"My mother's stone was on the grave," Mrs. McLean said.

Probes of the plots done under the supervision of the coroner proved inconclusive so partial excavation of the plots was done about two weeks ago.

"The two morticians were there and they definitely confirmed my mother's casket and the other family's casket," Mrs. McLean said.

She said the case now has been cleared up with some paperwork transferring ownership of the plots, including an adjoining plot for her stepfather.

BONUS DAYS

Ankle-High WORK BOOTS Reg. 10"

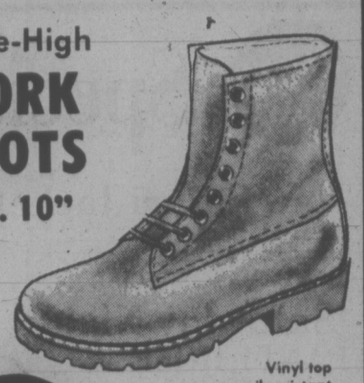

Vinyl top oil-resistant sole, Goodyear welt

Downtown BONUS DAY

7.49 PAIR

Downtown Fields

CHARGEX master charge

DOWNTOWN ONLY — 1420 Douglas St.

MARRIAGE MAKERS JAILED

VANCOUVER (CP) — The leader of a marriage-of-convenience racket involving East Indian immigrants was sentenced in county court Wednesday to two years less a day in jail.

Harbishan Singh Rai, 38, of Vancouver was one of three men sentenced by Judge William Trainor.

Peter Khan, 53, was sentenced to a year in jail and Jarnail Singh Sidhu, 37, was sentenced to eight months in jail.

Strike Halts 101-Year Run

NANAIMO (CP) — Nanaimo Free Press did not publish Wednesday for the first time in the newspaper's 101-year history.

Twenty-one members of the International Typographical Union, Local 226, staged a study session for more than two hours Wednesday, leaving half completed pages at the end of their shift.

The work stoppage came one day after the 101st anniversary of the newspaper's first issue April 15, 1874. It was not known if the newspaper would be published today.

Until Wednesday the newspaper had been the only one of five papers owned by Thomson B.C. Newspapers Ltd. which had continued publication since a breakdown in contract talks between the papers and members of the ITU and Printing Pressmen's Union.

The other Thomson papers in British Columbia are Vernon News, Penticton Herald, Kamloops Sentinel and Kelowna Courier.

CUPE Votes In Quesnel

QUESNEL (CP) — Don Dedoff, spokesman for 33 striking outside workers at this central interior town, said Wednesday the town has revised its last offer to the Canadian Union of Public Employees and the union will vote on it today.

Negotiators for the town 70 miles south of Prince George and the union met Wednesday and will resume talks today in the fourth face-to-face bargaining session in eight days.

The key issue in the talks is wages for the outside workers who have been on strike for 76 days.

The town's last offer contained hourly wage increases ranging from 16 to 20 per cent. The union's last proposal was for an average 30 per cent wage increase. The base rate under the old contract was $4.36 an hour.

Corby Grand Duke. One of the world's 3 great vodkas.

We challenged two world famous vodkas with our Grand Duke. The judges were panels of taste testers, people like you who enjoy good vodka.

They tasted and told us: "Grand Duke's as smooth and light as the world's best."

Enjoy the best.

Corby. Good taste in Canada since 1859.

RALLY

VIC HIGH AUDITORIUM

8-9 P.M. TONIGHT

SPEAKERS: David ANDERSON, Mavis de GIROLAMO, Graham LEA, Peter POLLEN, Peter BUNN, Hugh KEENLEYSIDE, Bob McLELLAND, Dr. Scott WALLACE

Contact: Charles BARBER, Chairman, PUBLICAIR, 382-9898

TO SAVE CHANNEL 10

...GO ON A SPRING $AVINGS SPREE...

While Quantities Last

AT VICTORIA'S LEADING GARDEN CENTRE

FOUR DAYS OF GREAT VALUES APRIL 18-22

NURSERY SPECIALS

ORNAMENTAL TREES

MOUNTAIN ASH, FLOWERING CRAB, SYCAMORE, TOBA HAWTHORNE — Reg. 10.95 — 7.95

JAPANESE MAPLE Dwarf Red, Reg. 9.95 — 7.95

LOMBARDY POPLARS Reg. 6.95 — 3.95

WEEPING BIRCH, DOGWOOD Limited Quantity — Reg. 17.95 — 13.95

FUCHSIAS For hanging baskets. Reg. 79c ea. ea. — 59¢

GERANIUMS Regular and Ivy. Reg. 79c ea. ea. — 59¢

WILKINSON SWORD

L.H. LAWN SHEARS Reg. 32.50 — 21.99

L.H. LAWN EDGERS Reg. 23.50 — 15.99

QUALITY POWER MOWERS

B & D TWIN BLADE ELECTRIC Reg. 85.50 — 69.95

GILSON 19" STANDARD 3.5 h.p. Reg. 117.50 — 99.95

GILSON 19" DELUXE 3.5 h.p., Reg. 129.50 — 109.95

GILSON 21" STANDARD 3.5 h.p. Reg. 124.50 — 105.95

ROTOTILLERS BY GILSON

AMERICA'S LEADING TILLER MANUFACTURER SAVE ON GUARANTEED QUALITY!

3 h.p. CHAIN DRIVE Reg. 338.95 — 279.95

5 h.p. CHAIN DRIVE Reg. 386.95 — 319.95

FERTILIZER SPREADERS

DELUXE LAWN MARK 20" Spread, 40" Cap. Automatic Lawn marker, Reg. 27.50 — 19.99

ROTARY WHIRL-A-SPRED Reg. 24.95 — 18.99

DON'T MISS MORE UNADVERTISED BARGAINS

FERTILIZER 6-8-6 40-lb. Bag Reg. 5.90 — 4.69

POTTING SOIL 40-lb. BAG Reg. 2.95 — 1.99 Limit 2 per Customer

FEED 'N' WEED 20-10-5 10 lb. 3.99 20 lb. 5.99

ALASKA FISH FERTILIZER 128-oz. Reg. 5.95 — 4.29

Buckerfield's LIMITED

PERSONAL SHOPPING VICTORIA STORE CHARGEX

506 PANDORA 384-7181

LOTS OF FREE PARKING

THE HOOVER DIAL-A-MATIC with AUTOMATIC POWER-DRIVE

* 4 DAYS ONLY AT HASTINGS (Your authorized Hoover Service Depot)

NOTHING EXTRA TO BUY! COMPLETE WITH TOOLS

ONLY 239.95

TRIPLE HOOVER ACTION "Beats as it sweeps as it cleans"

EXTRA BONUS — YOU CAN OWN THIS POWER-PAK SWINGETT FOR ONLY 9.99

It's the ideal partner for your Power-Drive. Adapts easily to Power Drive tools. 1001 uses.

EDGE CLEANING suction power gets right up to base-boards

SOLID STATE PORTABLE RADIO

HOOVER ELECTRIC CAN OPENER

HOOVER ELECTRIC COFFEE POT

YOUR CHOICE 13.99

HOOVER CARPET SWEEPER

2100 DOUGLAS ST. 382-6811 384-4276

HASTINGS CHECK-VAC

2006 OAK BAY AVE. 598-3011

VACUUM & APPLIANCE SPECIALIST

SALES	SERVICE	RENTALS	INSTALLATION	PARTS
New and Re-built	ALL Makes expertly repaired	Commercial and domestic	Built-in Vac. System	If we don't have it, we'll tell you who has!

COMING UP
in local entertainment

VICTORIA YOUTH THEATRE presents three one-act plays: The Real Inspector Hound, The Recluse, Rites. Open Space, 510 Fort, tonight, Friday and Saturday at 8 p.m.

ACTOR WRIGHTS THEATRE, new community theatre company, presents an original revue, How Do You Like Your Eggs Scrambled? Springridge Theatre, Fernwood at Gladstone, tonight, Friday and Saturday at 8 p.m.

VICTORIA OPERATIC SOCIETY presents the musical, Camelot, McPherson Playhouse, Friday and Saturday; also Tuesday through Saturday, April 26. Evening curtain at 8. Matinee Sunday at 2 p.m.

ARION MALE VOICE CHOIR with B.C. Telephone Choir of Vancouver present a joint concert, Newcombe Auditorium, Saturday, 7:30 p.m. No admission charge.

WHITE HEATHER CONCERT. Scottish concert party on tuur, McPherson Playhouse, Monday at 8 p.m.

ST. JOHN'S ANGLICAN CHURCH presents Patrick Wedd, organist, in recital at the church, Quadra at Mason, 8 p.m. No admission charge.

ST. LUKE'S PLAYERS present Miss Pell is Missing, a comedy by Leonard Gershe. St. Luke's Hall, Cedar Hill X Road, Wednesday through Saturday, April 26. Curtain, 8:15 p.m.

CAMOSUN COLLEGE PROFESSIONAL THEATRE ARTS presents the thriller, Night Must Fall, by Emlyn Williams; directed by Maurice Harty. Open Space, Thursday, April 24, through Sunday, May 4, at 8 p.m. Matinees April 26, 27 and May 3. Times to be announced.

Vive la Difference

Aroma in wine originates with the grape; bouquet is added by fermentation and aging.

HUNGRY? ? 10 oz. NEW YORK or 10 oz. TOP SIRLOIN soup and salad bar coffee or tea LOOKS GOOD? looks BETTER at 4.95 Dominion HOTEL RESERVATIONS 700 Block Yates 384-4136

The Thatch CABARET ROYAL OAK INN 4680 ELK LAKE DRIVE 658-5231

SING-ALONG with GEORGE McDOWALL Tam O' Shanter 900 CARLTON TER., ESQ. THURS., FRI., SAT. — 8:30 P.M. RES. 383-2022

THURSDAY FRIDAY SATURDAY The "ALL NEW" Wig 'n Dickie VARIETY SHOW Plus HAZEL FLINN and JOHNNY HAYDN and THE WIG 'N DICKIE SHOW BAND THEATRE Wig 'n Dickie RESTAURANT THE WILSON MOTOR INN 850 BLANSHARD ST. RESERVATIONS: 385-6787 or 385-4211

the Dukes THURSDAY—LADIES' NIGHT STEAK and LOBSTER or CRAB LEGS 5.50 for Ladies Piano and Organ Entertainment Featuring "Judith" 4558 CORDOVA BAY RD., 382-1714 EVENING RESERVATIONS PLEASE, 658-8922

FRIDAY NIGHT IS POLYNESIAN LUAU at the "BUFFET OF THE CENTURY" featuring from 6-9 p.m. BARBEQUED SUCKLING PIG STEAMED MAHI-MAHI Plus Prime Ribs of Beef Enjoy the Luau to the Music of the PAUL TERRY QUARTET in the Exotic PERSIAN ROOM of the CENTURY INN The Inn On Centennial Square 383-1151

The Sting of the Hornet!... The Strength of the Dragon! BRUCE LEE General AS KATO IN THE GREEN HORNET Fox CINEMA QUADRA AT HILLSIDE 383-3378 Ends Thurs. — NIGHTLY 7 and 9 FEATURES AT 7:30 and 9:30

GILBERT & SULLIVAN'S Romance in Venice! "THE GONDOLIERS" ... STARRING ... Gordon Wilcock / Audrey Glass / Roelof Oostwoud Elizabeth Strauss / Philip Booth / Gerhard Zeller Linda Kappus / Donald Oddie / Florence Maltese VANCOUVER SYMPHONY ORCHESTRA Conductor: Andrew Meltzer Director: Bliss Hebert APRIL 24, 26, 30, MAY 3 QUEEN ELIZABETH THEATRE Prices $5.00 to $12.00 Tickets at Vancouver Ticket Centre — 630 Hamilton Street —683-3255, and all its outlets in all Eaton's Stores. You can charge your tickets to your Eaton's account. voa VANCOUVER OPERA ASSOCIATION

zanybarbra. "... boisterously funny old-time farce ... STREISAND at her best!" —Vincent Canby New York Times. Barbra Streisand "For Pete's Sake" STARRING MICHAEL SARRAZIN ESTELLE PARSONS, WILLIAM REDFIELD OAK BAY 2184 OAK BAY AVE 598-2213 EVENINGS AT 7:00 AND 9:00 MATURE ENTERTAINMENT Closed Sun. Adults $2.25, Students $1.75, G.A. $1.00, Children $1.00

LOUIE & ROCKETS TWO NIGHTS ONLY! MONDAY & TUESDAY APR 21 & 22 8:30pm - 2:00am ADM $2.50 LD. A MUST the BROWN JUG CABARET 1318 Broad St. ADVANCE TICKETS - LTD. SEATING - INFO. 595-6433

FOR THE WHOLE FAMILY the VICTORIA OPERATIC SOCIETY presents Lerner & Lowe's Broadway Musical Camelot AT THE McPherson Theatre Fri., April 18 — Sat., April 26 — 8 p.m. Matinees—Sunday, April 20, 2 p.m. No Show Monday, April 21 Tickets available McPherson Box Office Senior Citizens and Student Prices Available BOX OFFICE NOW OPEN

WINNER OF ACADEMY 6 AWARDS BEST PICTURE The Godfather PART II Occasion scenes of Brutal Violence. R. W. McDonald, B.C. Dir. ODEON 2 700 YATES STREET 383-0513 Matinee 2:00 p.m. Nightly 8:00 p.m.

LINDA LOVELACE FOR PRESIDENT Many scenes of Nudity; Suggestive language throughout. NIGHTLY AT 7:00 and 9:00 in Nootka Court 382 5922 · Douglas & Humboldt TOWNE Cinema

Salute to Britain IN BOTH DUNCAN and VICTORIA THIS WEEKEND All Dinners include Choice Of: Beef Barley Soup or Salad, Dessert and Coffee
1. Roast Beef Dinner, English style Yorkshire pudding, horseradish, vegetable potatoes. Beautifully garnished. For One 3.95 For two 6.95
2. Cornish Pastie Cubed choice beef and vegetables rolled in light pastry surrounded by whipped potatoes. Served with cole slaw, fresh vegetables and roll. So beautiful and delicious. For one 3.25 For two 6.00
3. Mutton Chops Lamb chops served in "Olde English Tradition" Two vegetables, Potatoes and hot roll. Very lean, and cooked to perfection. For one 3.25 For two 6.00
Bring the Whole Family FULL DINING AND BANQUET FACILITIES Smitty's IN VICTORIA: 850 Douglas 383-5612 7 a.m. to 12 p.m. IN DUNCAN: Trans-Canada Highway Entertainment 6 p.m.-9 p.m. Bernie Ryall

7 DAYS 6 NIGHTS CAPITAL TOURS 403-645 FORT STREET 384-1432 - 5612 RENO DEPARTS EVERY SUNDAY UPON ARRIVAL AT CASINOS YOU RECEIVE CASH and BONUSES VALUE OVER $50.00 Plus Side Trips to SPARKS, CARSON CITY, VIRGINIA CITY AND LAKE TAHOE PAY ONLY $99.95 GOLDEN RD., $124.95 KINGS INN, $149.95 HOLIDAY HOTEL. INCLUDES ALL ACCOMMODATION, TRANSPORTATION, HOSPITAL MEDICAL AND BREAKFAST THE DAY YOU DEPART. ALL TOURS FULLY ESCORTED Spring and Summer Schedule May 4, 11, 18, 25; June 15, 29. Seats Available April 20 Sorry, fully booked May 4. Escort April 20 Marianne Escort May 4 Kathy

shampoo is the smash of the year warren beatty julie christie goldie hawn Nightly 7:00-9:10 Fri., Sat., Sun. 2:00-4:15-6:40-9:05 HAIDA 1394 YATES STREET 382-4278 Coarse and Suggestive Language R. W. McDonald, B.C. Dir

GENERAL The Second Greatest Flyer in the World ROBERT REDFORD The Great WALDO PEPPER Nightly At 7:00-9:00 Fri., Sat., Sun. 1:30, 3:10, 5:00, 7:00 and 9:00 ODEON 1 700 YATES STREET 383-0513

NIGHTLY AT 7:00 and 9:05 COUNTING HOUSE CINEMA 1 BROAD AT BROUGHTON 383-2424 MATURE Some Suggestive Dialogue. B.C. Dir ART CARNEY in "HARRY & TONTO"

AN ACADEMY AWARD WINNER! COUNTING HOUSE CINEMA 2 BROAD AT BROUGHTON 383-2424 NIGHTLY 7:00-9:20 "Chinatown" JACK NICHOLSON FAYE DUNAWAY

MOVIE GUIDE

ACADEMY AWARD WINNER BEST ACTRESS— ELLEN BURSTYN IN ALICE DOESN'T LIVE HERE ANYMORE WARNING: Occasional Coarse Language. R. W. McDonald, B.C. Director. Mature ROYAL 805 Broughton 383 9711 Weekdays at 7:05 and 9:15 Doors 6:30

BEST SUPPORTING ACTRESS INGRID BERGMAN 6TH WEEK! CAPITOL 805 Yates 384 6811 AGATHA CHRISTIE'S "MURDER ON THE ORIENT EXPRESS" Nightly at 6:50 and 9:15 Doors 6:30 Golden Age 1.00

Dustin Hoffman "Lenny" ENDS TONITE Weekdays 7:00 - 9:10 Only CORONET 838 Yates 383 0414 WARNING: Coarse Language and swearing throughout R. W. McDonald B.C. Dir.

DOUBLE SUSPENSE—ACTION PROGRAMME Black Christmas Warning: Swearing, very coarse language and gory scenes—R. W. McDonald, B.C. Dir. Co-HIT "RIDE IN A PINK CAR" GATES 7:30 P.M. SHOW 8:00 P.M. ENDS TONITE TILLICUM DRIVE-IN Burnside at Tillicum 382 7531

They'd do anything for a story...and do. JACK LEMMON ★ WALTER MATTHAU ★★★★★★★ IN A BILLY WILDER FILM ★★★★★★★ THE FRONT PAGE co-starring VINCENT GARDENIA · SUSAN SARANDON · ALLEN GARFIELD DAVID WAYNE · CHARLES DURNING · AUSTIN PENDLETON and CAROL BURNETT Screenplay by BILLY WILDER & I.A.L. DIAMOND Based on the play by BEN HECHT and CHARLES MacARTHUR · Directed by BILLY WILDER Executive Producer LENNING S. LANG · Produced by PAUL MONASH STARTS FRIDAY! MATURE: Warning some swearing and coarse language. R. S. McDonald, B.C. Dir. ODEON 2 700 YATES STREET 383-0513 Last Day: Godfather Part II.

What could be better than The Three Musketeers? THE FOUR MUSKETEERS STARTS TOMORROW — BOTH THEATRES CORONET 838 Yates 383 0414 & TILLICUM DRIVE-IN Burnside at Tillicum 382 7531

THURSDAY — FRIDAY — SATURDAY THE FOGHORN Dance to the Sounds of "THE NEW FRIENDS" The James Bay Inn 384-7151 270 GOVERNMENT STREET 2 Blocks Past the Legislative Buildings

26 oz. Complimentary Pepsi with minimum $5 TAKE OUT OR DELIVERY ORDER ITALIAN and CANADIAN CUISINE Caesar's Italian Village 1813 DOUGLAS 386-6373

JOHN MINSHALL PRESENTS Canterbury Tales WESTERN CANADA THEATRE COMPANY Artistic Director: Tom Kerr "Canterbury Tales" is a lusty, joyous musical, acted uproariously by a merry cast. FRI., MAY 2 and SAT., MAY 3 at 8 p.m. SAT., MAY 3 MATINEE at 2 p.m. McPHERSON PLAYHOUSE BOX OFFICE NOW OPEN Tickets $5, $4, $3 Students and Senior Citizens $1 Off — (Matinee Only)

Sour Grapes! return by popular demand Ladies free till 11 Mon.-Thurs. 2 Nights Only LOUIE and the ROCKETS Mon. and Tues. Apr. 21 and 22 Limited seating Advance tickets at the BROWN JUG Cabaret 1318 Broad St. 595 6433

FAMILY CIRCLE

"How long before the flowers will be born?"

DENNIS THE MENACE

"WELL..THERE GOES HALF OF MR. WILSON'S NEW GARDEN."

MISS PEACH

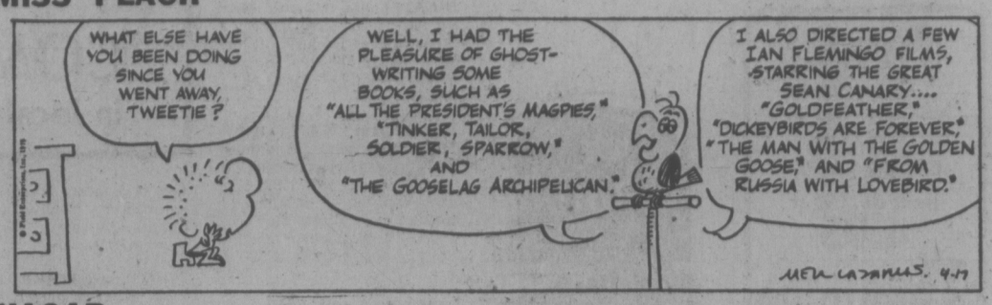

HAGAR

PEANUTS

B.C.

WIZARD OF ID

NANCY

MUTT AND JEFF

MARK TRAIL

APARTMENT 3-G

BROOM-HILDA

The Bridge Expert

By FRED KARPIN

It goes without saying that to win a major national championship requires great technical ability in both bidding and play. But what many nontournament players do not realize is that luck also plays a predominant role in determining winners.

By "luck" is not meant holding good cards, since everybody plays the identical deals, and scoring is on a relative basis. An illustration of luck would be the procurement of a "gift" from a poor player, who bid or played a hand horrendously. Another example would be the fulfillment by the winners of a game or slam contract which, by all rights, should have been defeated, but which, owing to the lie of the adversely-held cards, was unbeatable.

As evidence of the latter type of luck, observe today's deal, which was played in the top-flight, six-session Blue Ribbon Pairs Championship of 1974. Sitting South and North respectively were Norman Kay, of Philadelphia, and Egar Kaplan, of New York, the winners of the event. As they readily admitted, they were really lucky on the deal.

North-South vulnerable. East deals.

East's pre-emptive five-diamond bid really put pressure on Kay, but he took the bit in his teeth and trotted out a vulnerable five-spade call. From North's position, he certainly cannot be faulted for bidding six spades — after all, South did bid five spades all by himself.

As is evident, if one were to look at only the North-South hands, the slam contract is a terrible one, with a diamond lead forthcoming, since the defenders figure to beat the slam immediately. But, on this day, the slam was unbeatable.

West, of course, opened his singleton ace of diamonds — and then looked in vain through his remaining 12 cards to see if he could find another diamond to lead. And so eventually South was able to discard his remaining diamond on one of dummy's high clubs. Had West possessed any singleton diamond other than the ace, Kay-Kaplan would have been a very unhappy couple.

NORTH
♠ Q 9 8
♥ K 6 3
♦ 5 4
♣ A K Q 10 4

WEST
♠ 7 5 4
♥ 10 8 4 2
♦ A
♣ 9 8 7 6 2

EAST
♠ J
♥ 9 7
♦ K Q J 10 8 7 3 2
♣ J 3

SOUTH
♠ A K 10 6 3 2
♥ A Q J 5
♦ 9 6
♣ 5

The bidding:

East	South	West	North
5 ♦	5 ♠	Pass	6 ♠
Pass	Pass	Pass	

Opening lead: Ace of ♦.

CRYPTIC CROSSWORD

ANSWERS TO WEDNESDAY'S PUZZLE

ACROSS
1 Mass
8 Put on an act
9 Sentinel
10 Hypo
12 Versus
14 Stairs
15 Parent
17 Polite
18 Meal
19 Toreador
21 Roundabout
22 Sash

DOWN
2 Accelerate
3 Spot
4 Stones
5 Angles
6 Enthrall
7 Otto
11 Paratroops
13 Sterling
16 Titian
17 Parson
18 More
20 Acts

CLUES

ACROSS
7 A part of one sort of pedestrian crossing (8, 5).
8 He often stops while working (8).
9 Chopped and changed when solving this clue (4).
10 Settles for slight alteration (6).
12 Menace of the Mad Hatter (6).
14 Circumvent with the aid of a permit (2-4).
16 In this one endures some restraint (6).
18 Young bird lacks the knowledge to be fashionable (4).
20 Product of a continental merger? (18).
22 Ownership in advance is very attractive (13).

DOWN
1 There's no end to it (8).
2 A sensation that weakens the spirit (6).
3 French girl returns if encored (4).
4 Shaken and upset (8).
5 His work as an artist is womewhat impressive (6).
6 It was enough for our ancestors (4).
11 Indecision shows us soft in reason (8).
13 Refrains from giving the sailor dirty looks (8).
15 Believe one will agree to an invitation (6).
17 Is among those left to fight (6).
19 Give her a letter for the collection (4).
21 Dance to wind up with (4).

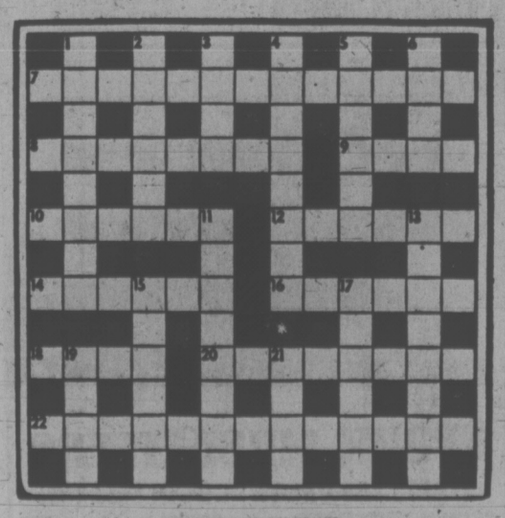

SOLUTION FRIDAY

LITTLE PEOPLE'S PUZZLE

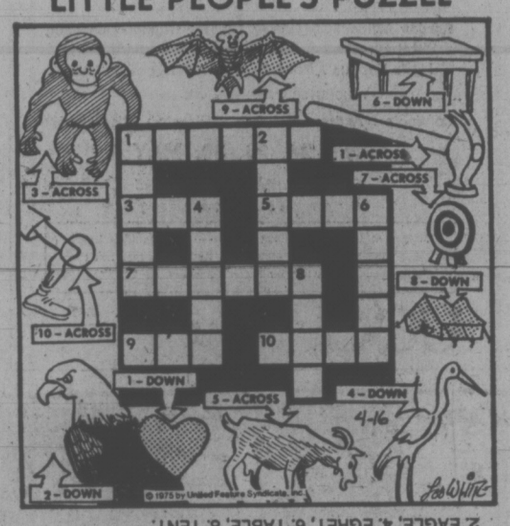

ANSWERS: Across—1. HAMMER, 3. APE, 5. GOAT, 7. TARGET, 9. BAT, 10. KNEE. Down—1. HEART, 2. EAGLE, 4. EGRET, 6. TABLE, 8. TENT.

YOUR HOROSCOPE

Forecast for Friday, April 18, 1975

By SYDNEY OMARR

ARIES (March 21-April 19): Emphasis is on building, relations with older person, reinforcing structures, planning for security and instilling confidence in professional superior. Now you finish, complete and make final arrangements.

TAURUS (April 20-May 20): Stress originality, independence. Refuse to follow crowd. Stick to principles — and individuality. Leo, Aquarius persons figure prominently. Postponement or delay of journey indicated. Relative may be in some difficulty.

GEMINI (May 21-June 20): Tight money could be featured. Conserve. Solidify. Compare. Refuse to be scapegoat for person who is singing blues. You will understand and message will be clarified. Check legal loopholes. Protect your own interests.

CANCER (June 21-July 22): Avoid trying to duck responsibility. Study Gemini message. You gain prestige through fresh contacts. One who cares for you may seem arbitrary, stubborn. Key is to ride with tide. Cycle is such that you will receive proper credit. Capricorn is in picture.

LEO (July 23-Aug. 22): Practical matters, basic issues tend to dominate. You may be working within confines of organizational rules. Specifics, subtle nuances, visits of "mysterious nature" could be spotlighted. Aquarius, another Leo and a Taurus figure prominently.

VIRGO (Aug. 23-Sept. 22): Friends may be dealing with heavy hands. You are subject of demands. Be mature enough not to cast first stone. Be ready for changes, inquiries, special investigations. Another Virgo is in picture, along with Gemini.

LIBRA (Sept. 23-Oct. 22): Career matters get boost. You are given privileged information, special instructions. Your sense of balance, judgment is brought into play. You are asked what the "other side" might be doing, planning or saying.

SCORPIO (Oct. 23-Nov. 21): messages, calls, special communications are featured. Your ability to express yourself is put to formidable test. Advertising, publicity campaign might fall into your lap. Steady appraisal is essential.

SAGITTARIUS (Nov. 22-Dec. 21): Money, partnership arrangements, co-operative financial arrangements are featured, discussed. Mate should be apprised of any happening. Older individual lends benefit of experience if you are not too prideful.

CAPRICORN (Dec. 22-Jan. 19): What appears to be a lost cause could actually be a blessing in disguise. If single, there is emphasis on marriage. Married or single, you are about to make a strong commitment. Challenge is healthy and you gain added recognition.

AQUARIUS (Jan. 20-Feb. 18): New approach to work is featured. You develop technique for special service. Leo and another Aquarian figure in picture. Health improves in sense that vitality makes comeback. You want to do, to move and to be aware. You come alive!

PISCES (Feb. 19-March 20): What seemed soft, easy, plush could turn out to have thorns. Don't panic. You are in a worldly world dealing with human humans. Know it and utilize intuitive intellect. Past lessons rush to forefront. You will endure!

IF TODAY IS YOUR BIRTHDAY this is a most significant year. You learn, grow, marry if single, add to family if married, go into business, accept more responsibility, growl at past chains and plunge into future. September will be important. Aries, Libra persons influence your life. You are truly an original!

FUN WITH FIGURES

By J. A. H. HUNTER

Each letter stands for a different digit.

Anything goes these days, so why ask? But what is RUDE anyway?

DOES
SWIM
IN
NUDE
SEEM

RUDE

Thanks to A. G. Bradbury, North Bay, Ont.

(Answer tomorrow.)

Yesterday's answer: 40 stamps for Joe (other shares 30 and 24).

No Longer Killer

In the 14th century, the Black Death killed millions of people. Today it is called bubonic plague, but means have been found to combat it.

Warning: All Gas to U.S.

YELLOWKNIFE, N.W.T. (CP) — Counsel for an Alberta company proposing to build an all-Canadian Mackenzie Valley pipeline was ruled out of order at the Berger inquiry Wednesday after attempting to show that Mackenzie Delta gas would be funneled to the United States should the rival bidders — Canadian Arctic Gas Pipeline Ltd. — build the pipeline.

Mr. Justice Thomas Berger told Reg Gibbs of Calgary, Foothills Pipeline counsel, it would be interesting to see if the point could be proven.

But he added "it would be beyond the terms of this inquiry."

National Energy Board hearings are to examine Canadian supply and demand for natural gas, while the Berger inquiry is investigating the social, economic and environmental impact of the pipeline in the Yukon and the Northwest Territories.

The application by Arctic Gas proposes a $7-billion pipeline to carry Alaskan and Canadian gas to markets in both countries.

Arctic Gas, a consortium of more than 20 American and Canadian-owned companies, says gas from Prudhoe Bay will go to the U.S. while gas from the Mackenzie delta will be used in Canada.

On Tuesday, panel head Hoyt Purcell of Calgary told the inquiry that, in terms of cost, both the 42-inch feeder lines and the 48-inch feeder lines from Prudhoe Bay and Richards Island would be over-sized.

ENGINEER DRANK BEFORE CRASH

LONDON (Reuter) — The engineer of a subway train which crashed killing 41 persons here last February had been drinking before it happened, an inquest was told Tuesday.

A forensic expert who examined the body of engineer Leslie Newson said that the body contained the same alcohol level at which a motorist can be banned from driving.

Dr. Arne Robinson, a lecturer in forensic medicine, was testifying on the second day of the inquest into the tragedy, which occurred when Newson's train smashed into the dead-end of a tunnel at Moorgate station early on the morning of Feb. 28.

She said forensic samples showed an alcohol level in the body of 80 milligrams per 100 millilitres of blood and that traces of alcohol also were found in a milkbottle carried in Newson's workbag.

No evidence that Newson, 56, had been drinking came up during a public inquiry held last month into the accident.

Paper Sales Screen

TORONTO (CP) — Fernand Lalonde, Quebec minister of state, said Wednesday his government is preparing legislation to examine possible takeovers of independent newspapers by large chains.

The minister said in an interview the legislation will be presented to the Quebec National Assembly this summer.

Through the use of an existing provincial board, such as the Public Service Board, all takeover attempts of independent newspapers would be screened.

The new legislation is being drawn up so that the government will not have to intervene as it did last year to block the sale of the Quebec City daily Le Soleil to Power Corp. of Canada Ltd. interests of Montreal.

The move is designed to "prevent concentration of newspapers in the hands of small groups of individuals."

Lalonde said the board will have to consider such criteria as the ability of the newspaper to stay in business, the other sources of information in the area which the paper serves and the other media controlled by the prospective purchaser.

The minister also said the board would ensure Quebec newspapers get newsprint in times of crisis.

The government is also considering whether to license newspapers, give subsidies to newspapers and set up a code of ethics and professional standards for journalists.

YOU'VE TRIED THE BEST SELLER. NOW TRY THE BEST.

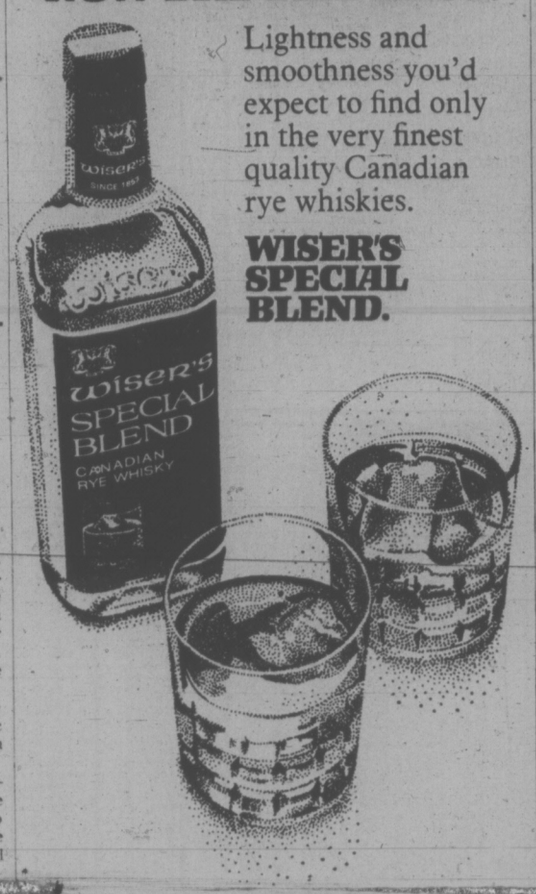

Lightness and smoothness you'd expect to find only in the very finest quality Canadian rye whiskies.

WISER'S SPECIAL BLEND.

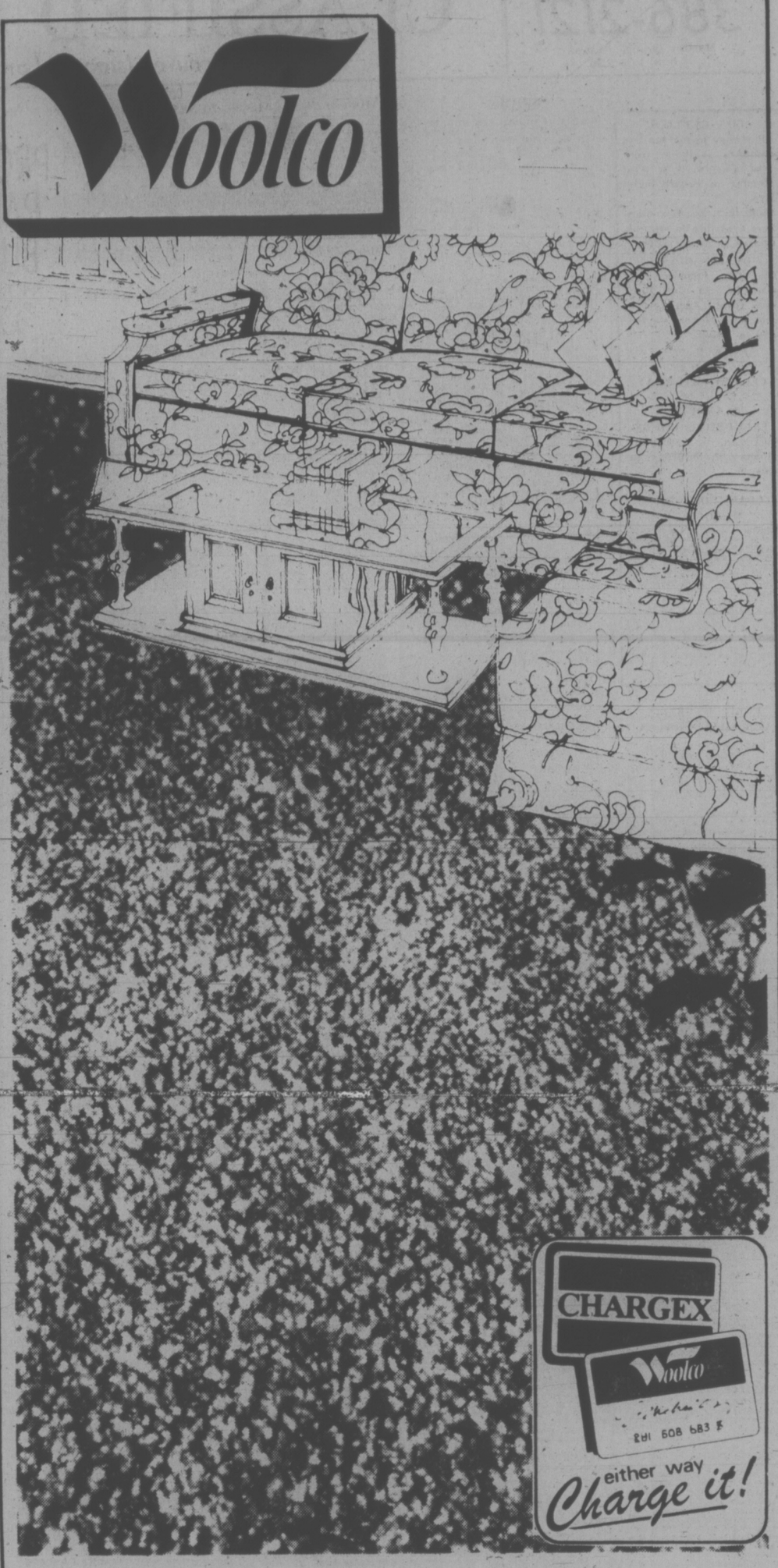

Pender Harbour — Mini Shag

Long wearing, heavy weight 100% nylon mini shag. The exciting array of solid colours are ideal for all areas of your home. Reg. Woolco Price sq. yd. 12.95 ..... **9.95** sq. yd.

Kitchen Carpeting

New, bold printed design, made from 100% nylon, great for kitchens, rec. room, etc. Rubber backing for easy installation. Choose from the many decorator styled patterns and colours. Reg. Woolco Price sq. yd. 9.95.

6.99 sq. yd.

Full Swing — Shag

An exceptional value, this hard wearing shag is ideal for living room, den, rec. room, etc. You get large colour selections at a great price. Reg. Woolco Price sq. yd. 10.95.

7.49 sq. yd.

Casual Twist

This long wearing, easy to clean hard twist is of 100% nylon construction and is suitable for any home or apartment. A large array of colours to blend with any decor. Reg. Woolco Price sq. yd. 12.95.

9.95 sq. yd.

Magic Moods — Level Loop

Made from 100% space dyed nylon for the new look in carpets. A large range of blended colours make selection easy. Reg. Woolco Price sq. yd. 10.95.

7.49 sq. yd.

Woolco DEPARTMENT STORES
A DIVISION OF F.W. WOOLWORTH CO. LTD.

Town and Country Shopping Centre Douglas Street and Saanich

Personal Shopping only, please!
Store Hours: Monday to Saturday 10 a.m. to 10 p.m.

BUY WITH CONFIDENCE SATISFACTION GUARANTEED REPLACEMENT OR YOUR MONEY REFUNDED

YOUR BEST BUYS EVERY DAY ARE AT —

CAPITAL SUPER FOOD

50 WEST BURNSIDE — OPEN DAILY 9-9

5124 CORDOVA BAY RD. Cordova Bay Plaza

Mon., Tues., Wed., Sat. 9-6 Thurs., Fri. 9-9 Sun. 11-6

PRICES EFFECTIVE THURS., FRI., SAT., APR. 17, 18, 19

We reserve the right to limit quantities.

Canada Grade A Beef TOP ROUND STEAK ROAST .. 1.69 lb.
Bottom Round STEAK ROAST .. 1.59 lb.

Breaded VEAL CUTLETS 79¢ lb.

Utility Grade CORNISH GAME HENS ea. ..... 99¢

Kraft New Thinner Singles CHEESE SLICES 2-lb. pkg. 2.09

Kraft Macaroni and Cheese DINNERS 4 7-oz. Pkgs. 89¢

Allen's All Varieties, 48-oz. Tin FRUIT DRINKS 39¢

Kellogg's 24-oz. Large Box CORN FLAKES 89¢

Four Star, 19-oz. Tin TOMATOES 39¢

Dad's 1-lb. Pkg. COOKIES Coconut — Oatmeal Chocolate Chip 79¢

SPRING TIME CLEANING SPECIALS

TIDE DETERGENT 5-lb. King size 2.09

IVORY LIQUID 32-oz. King Size 1.19

MR. CLEAN 32-oz. Giant Size 1.09

DOWNY Fabric Softener 66-oz. King Size 1.79

JOHNSON PLEDGE Regular or Lemon Furniture Polish, 12-oz. Aerosol 1.79

MOP MAGIC 16-oz. ..... 49¢

J-CLOTHS All Purpose Towels, 36s Large Box 1.89

Aylmer 10-oz. tins TOMATO-VEGETABLE SOUP 6 for 1.00

McIntosh APPLES 3-lb. Bag 69¢

Sunkist Navel ORANGES 7 lbs. 1.00

Vine Red TOMATOES 1½-lb. Tray 49¢

386-2121
Monday through Saturday
8 a.m. to 6 p.m.

CLASSIFIED ADVERTISING

Vancouver Island's Largest Shopping Centre in Print

386-2121
Monday through Saturday
8 a.m. to 6 p.m.

BOX REPLIES
All replies to private box numbers available from 8:00 a.m. to 5:30 p.m. Monday to Friday inclusive.
Victoria Press Box numbers available on request. Charge $2.50 and $4.00

OFFICE HOURS
Classified Counter, 8:00 a.m. to 5:30 p.m. Business Office, 8:30 a.m. to 5:00 p.m. Monday to Friday inclusive.

* * *

OFFICE CLOSED SATURDAY

* * *

CLASSIFIED TELEPHONE HOURS
8:00 a.m. to 6:00 p.m., Monday to Saturday inclusive.

* * *

CLASSIFIED COPY DEADLINES
Regular classified advertisements may be placed at the counter, 8 a.m. to 5:00 p.m. on the day prior to publication, Monday to Friday inclusive. By telephone, 8:00 a.m. to 5:00 p.m., Monday to Saturday inclusive.
All classified semi-display copy must be in the possession of Victoria Press Ltd., 2621 Douglas Street, by 12 noon for the Colonist or 4 p.m. for the Times day prior to publication with the exception that copy for Monday Times must be in by 4 p.m. Friday.

FULL COVERAGE CLASSIFIED RATES

REGULAR CLASSIFIED LOCAL RATE
One day 12c per word per day.
Three consecutive days, 10c per word per day.
Six consecutive days 9c per word per day.
1 6-pt. heading or white space allowed to be charged at 5 words.
Minimum advertisement 10 words and $1.20.
Each initial, size, group or figures and abbreviation counts as one word.

SEMI-DISPLAY LOCAL RATE
Ads requiring a style other than that mentioned above will be charged by the measured agate line (14 agate lines equal 1 inch).
One day 50c per line, $7.00 inch.
Three consecutive days, 45c per line, $6.30 inch.
Six consecutive days, 40c line, $5.60 inch.

NATIONAL RATE AND OUT-OF-PROVINCE RATE
Regular classified, 15c per word per day.
Semi-display, 40c per line per day.

Birth Notices $3.00 per insertion for standard message of 30 words or less. 10c each additional word or initial.
In Memoriam Notices, Cards of Thanks, Deaths and Funeral Notices 43c per line per day. Three consecutive days $1.14.

Births, Deaths, In Memoriam Notices, Cards of Thanks, personals not accepted by telephone.
Single paper rates on request.

SUBSCRIPTION RATES
Wherever carrier service is maintained, $4.00 per month.
By mail — Canada, $5.00 per month, $14.50 per three months, $28.00 per 6 months, $55.00 per year. United States, $5.25 per month.
Saturday only—Canada, 35c per copy; United States, 40c per copy; Commonwealth and Foreign rates on request.
Mail subscriptions are payable in advance.
Authorized as second class mail. Post Office Department, Ottawa. Member Audit Bureau of Circulations.

TERMS OF PUBLICATION
The Victoria Press Ltd. shall not be liable for non-insertion of any advertisement beyond the amount paid for such advertisement.
In the event of an error occuring the liability of Victoria Press Ltd. shall not exceed the charge for the space actually occupied by the item in question.
All claims on error in publication shall be made within 12 hours thereafter and if not made shall not be considered. No claim will be allowed for more than one incorrect insertion not for errors not affecting the value of the advertisement.
All estimates of cost are approximate. Advertisers will be charged with space actually used.
All advertising copy will be subject to the approval of the Victoria Press Ltd., who reserve the right in its sole discretion to classify, reject or insert copy furnished.
All advertisments must comply with the British Columbia Human Rights act. This act states no advertisement may state or imply a preference, limitation, or specification on the basis of an applicant's race, religion, colour, marital status, ancestry, place of origin, age or sex (unless the matter relates to the maintenance of public decency AND prior approval has been obtained through the Human Rights Branch).
While every endeavour will be made to forward replies to box numbers to the advertiser as soon as possible, we accept no liability in respect or loss or damage alleged to arisen through either failure or delay in forwarding such replies, however caused, whether by negligence or otherwise.

CIRCULATION REPRESENTATIVES
Duncan, Chemainus—
P. J. Rogers 746-6181
Nanaimo 753-2766
Lake Cowichan—
Mrs. R. A. Nilsen 749-3156

United States Representatives
MATTHEWS SHANNON and CULLEN INC.
New York, Boston, Chicago, Detroit, Philadelphia, Pittsburgh, Cleveland, Syracuse, Charlotte, Atlanta, Cincinnati.

DUNCAN BUREAU
Duncan Financial Centre, 435 Trunk Rd. Office and telephone hours 8:30 a.m. to 5 p.m. Monday to Friday inclusive.
PHONE DUCAN 746-6181

CLASSIFIED SERVICE FOR DUNCAN COWICHAN RESIDENTS
Classified Ads phoned in to our Duncan office before 3:30 p.m. will appear in the following day's papers.
746-6181

NOTICE OF COPYRIGHT
Full complete and sole copyright in any advertisement produced by Victoria Press Ltd. is vested in and belongs to Victoria Press Ltd.; provided, however, that copyright IN THAT PART AND THAT PART ONLY of any such advertisement consisting of illustrations, borders, signatures or similar components which is, or are, supplied to Victoria Press Ltd. by the advertiser in the form of engravings, matrices, casts, etc., and incorporated in said advertisement shall remain in and belongs to the advertiser.

1 BIRTHS

FILGATE—Christina Lee born to Mr. and Mrs. James H. Filgate, 1931 Goodridge Rd., Milnes Log, at Royal Jubilee on April 12, a girl, 6 lbs., 7 ounces. Thank you's to Dr. Rippington and Maternity Staff.

FOSTER — Born to Darryl and Theresa (nee Meikle) on April 8, 1975, a son, Jeremy James, 6 lbs. 7 ozs. A special thanks to Dr. M. Bassett and Drs. Prevost and Popkin and staff of maternity at Victoria General. Insured.

ROBERTS—Tony and Carol (nee Paul) wish to announce the arrival of a daughter, Tracey Leanne 8 lbs. 13 ozs. Born Monday, April 7, 1975 at Royal Jubilee Hospital. First grandchild for Mr. G. S. Paul. Special thanks to Dr. J. M. Bell and Dr. M. H. Gough and Maternity staff. Insured.

TRUMAN—Lucas Merrill born to Mr. and Mrs. R. Truman, 1027 Chamberlain St., at Jubilee on April 3, a son. Thanks to Drs. R. B. Smith and C. H. Borsman.

WARD—Born to Ken and Vicki Ward, 7244 Veyaness Rd., Saanichton at Royal Jubilee on March 31, 1975 a son, Michael Kenneth. Proud grandparents are Mr. and Mrs. H. K. Ward and Mr. and Mrs. P. Pelitano. Many thanks to Dr. B. S. Pound and Jubilee Maternity Staff.

CLASSIFICATION INDEX

VITAL STATISTICS
1 Births
8 Card of Thanks
5 Deaths and Funerals
9 In Memoriams
10 Funeral Directors

NOTICES
14 Announcements
15 Coming Events and Meetings
16 Catering, Banquets and Reception Rooms
20 Lost and Found
11 Monumentals
18 Places to Visit
17 Restaurants

EMPLOYMENT
21 Help Wanted—General
22 Office Help
23 Skilled Trades
24 Sales Persons and Agents
25 Teachers
26 Part Time—Temporary Help
30 Situations Wanted

BUSINESS SERVICES AND DIRECTORY
36 Business Services and Directory

PERSONAL SERVICES
33 Bands, Musicians and Orchestras
40 Business Personals
43 Dancing
42 Education
71 Music Teachers
39 Personals
32 Trade Schools
38 Travel

MERCHANDISING
83 Aircraft
117 Antiques
78 Bicycles
80 Boats and Marine
65 Building Supplies
93 Cameras, Supplies and Photo Finishing
127 Chicks, Poultry, Hatching Eggs, Supplies
135 Farm Implements
12 Florists
60 Fuel
97 Furniture
120 Garden Supplies
99 Groceries, Meat and Produce
130 Heavy Equipment and Machinery
128 Livestock, Supplies and Events
100 Miscellaneous for Sale
103 Miscellaneous Wanted
109 Miscellaneous to Rent
77 Motorcycles
70 Musical Instruments
125 Pets and Supplies
96 Ranges, Stoves and Furnaces
92 Sporting Goods
115 Swaps
63 Timber
98 TV, Stereo, Radio Sales and Service
112 Wanted to Rent, Miscellaneous

AUTOMOTIVE
155 Automobile Financing and Insurance
164 Auto Body and Painting
162 Auto Repairs, Service and Towing
168 Campers, Trailers and Motor Homes
166 Cars and Trucks Wanted
150 Cars for Sale
151 Sports Cars
148 Lease Vehicles
169 Mobile Homes and Parks
149 New Car Directory
160 Parts, Accessories
158 Tires
154 Trucks and Buses
156 U-Drive and Auto Washing

ACCOMMODATION
185 Convalescent and Rest Homes
175 Hotels
178 Summer Homes, Cottages and Resorts
181 Tourist Accommodation

RENTAL
201 Apartments to Rent, Furnished
200 Apartments to Rent, Unfurnished
202 Furniture to Rent
203 Apartments Wanted
206 Duplexes to Rent
207 Duplexes Wanted to Rent
215 Halls, Warehouses, Stores and Offices to Rent
197 Housekeeping Rooms to Rent
199 Housekeeping Rooms Wanted
211 Houses to Rent, Furnished
210 Houses to Rent, Unfurnished
212 Houses Wanted to Rent
190 Room and Board
191 Room and Board Wanted
193 Rooms to Rent
194 Rooms Wanted

FINANCIAL
155 Automobile Financing and Insurance
233 Mortgage Loans and Insurance
234 Mortgages for Sale
230 Personal Loans and Insurance
235 Wanted to Borrow

REAL ESTATE
280 Acreage for Sale and Wanted
240 Business Opportunities
241 Business Opportunities Wanted
247 Commercial or Industrial Properties
258 Condominiums and Townhouses
253 Country Homes and Properties
270 Exchange Real Estate
290 Farms for Sale and Wanted
263 Garages for Sale, Rent, Wanted
293 Gulf Islands Properties
250 Houses for Sale
265 Houses Wanted to Buy
295 Listings Cancelled
268 Listings Wanted
271 Lots for Sale
294 Mainland and Out-of-Province Properties
273 Property for Sale
274 Property Wanted
244 Revenue Property
245 Revenue Properties Wanted
285 Up-Island Properties
256 Waterfront Properties
300 Churches

PAGE REPRODUCTIONS OR MICROFILM COPIES OF COMPLETE PAPERS AVAILABLE
PHONE 382-7211, LOCAL 276

PHONE DIRECT
386-2121
TO PLACE YOUR CLASSIFIED AD

5 DEATHS and FUNERALS

CHISHOLM: In Victoria, B.C. on April 16th, 1975, Miss Lucille Violet Chisholm, aged 85 years, born in St. Andrew's, Jamaica and a resident of Victoria for the past 5 years, late residence, 1659 Fort St., formerly of Toronto, Ontario for 50 years. She leaves her sister, Mrs. Den (Catherine) Michaels, Bronx, New York and her niece, Mrs. Russell (Beverly) Rouse, Encino, Calif. Arrangements will be announced later by the Sands Mortuary Limited.
SANDS — VICTORIA

DUGUID:—Suddenly in Victoria on Friday, April 11, 1975, Mr. Joseph Duguid late of 642 Johnson St. Mr. Duguid was born in Aberdeen Scotland and had been a resident of Canada for many years. He is survived by one aunt Mrs. Janet Duguid of Victoria and cousins in England and Scotland.
The funeral service will be conducted on Friday April 18, 1975 at 1:30 p.m. from Cunningham Funeral Chapel with the Rev. Dr. H. W. Kerley officiating. Interment in Royal Oak Burial Park

FUTSELAAR — Anton of Victoria, B.C. on April 15th 1975. Survived by his loving wife Gwen, also his close relatives in Holland.
Funeral Friday April 18th at 11:00 a.m. in the Chapel of First Memorial 4725 Falaise Drive. (cremation). In lieu of flowers donations may be made to the G. R. Pearkes Clinic Arbutus Road, Victoria, B.C. Arrangements by the Memorial Society of B.C. and FIRST MEMORIAL SERVICES LTD.

METAIL — Sister Mary Veronica, nee Anna Metail, born in Kenora, Ontario, passed peacefully to the Lord, April 16, 1975, at the Poor Clare Monastery, Duncan, B.C.
Funeral mass will be celebrated at 10 a.m. Friday, April 18, 1975 in the Chapel of St. Clare's Monastery, 2359 Calais Road, Duncan, B.C.

MORRISON—Passed into the presence of her Lord on April 15, 1975 in Victoria, Mrs. Evelyn Morrison, R.N. in her 54th year of 1424 Craddock, a native daughter. Widow of Edward Morrison, she leaves her loving parents, Mr. and Mrs. William Wigmore with whom she resided; 1 daughter, Mrs. R. L. (Carolyn) Price of Bellingham, Washington; 1 granddaughter; 3 brothers, William Wigmore of Esquimalt, David and James Roger Wigmore of Victoria; 1 sister, Mrs. R. B. (Juliette) Taylor of Victoria. She was a graduate of the Royal Jubilee Hospital in 1943.
Funeral service in McCall Bros. FLORAL CHAPEL, Johnson and Vancouver Sts. on Friday, April 18 at 1:15 p.m. Interment at Hatley Memorial Gardens.

ORUM—At the Royal Jubilee Hospital on April 15th, 1975 Mrs. Ruby Jane Orum, in her 84th year of 2371 Pacific Ave; widow of the late William Charles Orum. Born in Woodstock Ont., and a resident of Victoria since 1952. Pre-deceased by her husband in 1955 and her son Robert in 1973. Survived by a brother Hugh MacDonald of Sedro Woolley Wash., 3 grandchildren in Kitchener Ont.
Funeral services will be held on Friday, April 18th at 10:30 a.m. from St. Marys Church, Elgin Ave. Venerable Archdeacon Hywel J. Jones officiating followed by interment in the Royal Oak Burial Park. Flowers gratefully declined. HAYWARD'S THOMSON and IRVING in charge of arrangements.

TAYLOR—In Victoria, B.C. on April 15th, 1975, Mr. James Nicholls Taylor. Born in Stone, County of Stafford, England, and a resident of Victoria, B.C. for the past 53 years, late residence 207 Sunny Lane, Oak Bay, B.C. He leaves his granddaughter and grandson-in-law Heather and Peter Vane-Percy of England, also nieces and nephews in Canada and England.
Service will be held in St. Mary's Anglican Church Chapel 1701 Elgin Rd., on Friday, April 18th, 1975 at 1:00 p.m. Archdeacon Hywel J. Jones officiating. Cremation. Arrangements by the Sands Mortuary Limited.
SANDS—VICTORIA

8 CARDS OF THANKS

We wish to thank all our friends for their kind thoughts of sympathy during the recent loss of our loving husband and father, Joe Pye. Special thanks to all the orderlies and nurses on 3rd Central Jubilee and Second Watson Memorial Pavilion, also Dr. J. M. Bell and Dr. Lockyer. Mrs. J. Pye and family.

I wish to express my sincere thanks to our friends and relatives for their generous gifts during our recent bereavement. Also a special thanks to the lovely nurse in "intensive care" at the Victoria General Hospital for her kindness and patience. — Lennie Powell.

9 IN MEMORIAM

PERRAULT — Wilfred, in loving memory of a dear Father and Grandfather who passed away November 28, 1972.
Time cannot erase the pain that we are going through.
The day you passed away dear Dad have left us all so blue.
You're in our thoughts every moment of the day,
The children still wonder why you were called away.
It broke our hearts to lose you,
But you did not go alone,
For part of us went with you
When God called you home.
—Lovingly remembered by Violet, Albert, Mary and children.

THEY SHALL GROW NOT OLD, AS WE WHO ARE LEFT GROW OLD, AGE SHALL NOT WEAR YOU THEM, NOR THE YEARS CONDEMN, AT THE GOING DOWN OF THE SUN, AND IN THE MORNING, WE WILL REMEMBER THEM.
—WITH GRATITUDE, SANDS.

10 FUNERAL DIRECTORS

SERVING VANCOUVER ISLAND
Sands
WE CARE
Dedicated to service
Sensible Prices
SANDS FUNERAL CHAPELS
VICTORIA 388-5155
SIDNEY 656-2932
COLWOOD 478-3821
DUNCAN 746-5212
LADYSMITH 245-2331
NANAIMO 753-2032
Your six community Chapels. Independent, Family Owned and Controlled. Sands since 1912.

INTERNATIONAL FLIGHT CARE
Specializing in forwarding to or from anywhere
call collect
A Division of Sands
VICTORIA, 388-5155
SIDNEY, 656-2932
COLWOOD, 478-3821
DUNCAN, 746-5212
LADYSMITH, 245-2331
NANAIMO, 753-2032

Removal and Memorial Service
Covering Vancouver Island
A Division of Sands

CUNNINGHAM FUNERAL CHAPEL
(Formerly Chaplin's)
1155 Fort Street
Phone 384-5512 or 384-8626
Offering dignified moderate services for all. Geo. S. Cunningham, owner, manager.

FIRST MEMORIAL SERVICES
Serving the Public and Exclusive undertakers for the Memorial Society of B.C. 658-5244.

10 FUNERAL DIRECTORS

McCALL BROS.
Funeral Chapels
1400 Vancouver Street
385-4465 — 385-4466 — 385-4467
FRIDAY
MORRISON, Mrs. Evelyn, R.N.
1:15 p.m.—FLORAL CHAPEL
MILNE, Mrs. Inez Laura
Memorial Service
3:30 p.m.—FLORAL CHAPEL
SATURDAY
COOPER Miss Ethel Victoria
Accompanied to Denver, Colorado, for service and interment.
SUNDAY
WHITE, Mr. Tom
PRAYERS
7:30 p.m.—FLORAL CHAPEL
MONDAY
WHITE, Mr. Tom
MASS
10:00 a.m.—ST. ANDREW'S CATHEDRAL
TO BE ANNOUNCED
TAYLOR, Mrs. Gladys J.

THOMSON & IRVING
Funeral Chapel
Est. 1906 — Formerly of Winnipeg
A Dignified and Understanding Service at Moderate Cost
PRE-NEED AT NEED
1625 Quadra St. Phone 384-2612

HAYWARD'S CHAPEL
Ready to carry out the family's wishes, quietly, sympathetically, with efficiancy and dignity.
386-3505
1625 Quadra St.

11 MONUMENTAL

STEWART MONUMENTAL Works Ltd.
ESTABLISHED 1896
Memorial of Distinction
Marble fireplace and tabletops
1403 May ST. 384-3452

MORTIMER'S MONUMENTS
ESTABLISHED 1877
"The Finest in Craftsmanship"
633 DAVID ST. 383-6421

15 COMING EVENTS and MEETINGS

BINGO
Prince Edward Legion
761 Station Road
(Langford)
Every Thursday
7:30 p.m.
Admission $1.00
Extra cards 25c or
20 Games
5 for $1:00
$50.00 Jackpot
1—$100.00 jackpot
5 Extra Games
5 cards for $1.00
Lucky 7

VICTORIA CHINATOWN LIONS BINGO
FRI., APR. 18, 7:30 P.M.
O.A.P. HALL
1600 GOVERNMENT ST.
DOORS OPEN 6 P.M.
EARLY BIRD BINGO
7 P.M.
5 GAMES
25c a card, 5 for $1
PROCEEDS TO CHARITY

CHINA FILMS. "A BRILLIANT Spectacle." This film follows the Asian, African and Latin American table tennis teams as they tour China. This delightful film truly expresses the spirit of the New China, which emphasizes friendship first and competition second. English subtitles. "Archaeological Finds in the Tomb." Saturday, April 19, at 8:00 p.m. Sunday, April 20, at 2:00 p.m. Chinese Canadian Friendship Hall, 535 Fisgard Street.

FOR YOUR GROUP OUTING
Charter a B.C. Hydro bus
THE FUN WAY TO GO
39 to 49-passenger
DELUXE COACHES FOR LONG DISTANCE TRIPS
PHONE 382-6161.

VICTORIA TRACK CLUB BINGO
With five early bird games. Twenty games to follow plus five extra.
OLD AGE PENSIONERS' HALL
THURSDAY, APRIL 17, 7:00 P.M.

THE ANNUAL GENERAL MEETING of The East Latoria Road Water Works District will be held on Wednesday April 30th, 1975, at 8:30 P.M. At the Children's Hall in Colwood.

GARAGE SALE. THE COLQUITZ Jr. High School Band are sponsoring a Garage Sale to be held on Saturday, April 19, 1975 from 10 a.m. to 4 p.m. in the school gymnasium at 320 Brunswick Place.

FAIRFIELD UNITED CHURCH Women are holding a Rummage Sale on Saturday, April 19th, at 9:30 a.m. in Hall, Corner of Moss and Fairfield.

RUMMAGE SALE WILL BE held by the Gorge Road Hospital Auxiliary on Saturday, April 19 at 10 a.m. in St. Martins in the Field Church Hall on Obed Ave.

RUMMAGE SALE—ST. PHILIPS Church, 2928 Eastdowne Road, Saturday, April 19, 9 a.m. Good used clothing, household items.

MYSTERY TOURS
Leaves V.I. Coach Lines depot every Sunday at 1:30 p.m. Return 5 p.m., $4.50 includes tea. 385-4411.

20 LOST and FOUND

LOST WICKER PIANO STOOL chair. Would anyone seeing or knowing the whereabouts of this chair please phone 384-2175. REWARD.

LOST — GRAY SIAMESE, answers to "Smokey." From Goldstream Ave. near Peatt Rd., 478-1694 or 478-2778. $25 reward.

LOST, BLACK SHOULDER strap purse, vicinity Topaz Park. Reward for its return to 3128 Glasgow.

LOST: GOLD ANTIQUE WEDding band, embossed with flowers, great sentimental value, reward. 592-3940 or 383-8224.

LOST: FEMALE 10-MONTH-OLD Sheltie pup, answers to Chloe, Mary Street-Vic West area. Reward. 384-2334.

LOST — MOSTLY BLACK KITten with white feet and white chest, 8 months old, spayed female, name Sam 385-9680.

LOST: MALE BORDER COLLIE cross, 5 months old, wearing tan collar, vicinity Jacklin Rd., Langford. 478-1348.

LOST: PAIR OF BROWN PLASTIC framed glasses, Burnside, Whittier area, Friday, April 11. Desperately needed. 383-0767

LOST — BROWN, BLOND sheepdog named Jeb, vicinity Bastion Square. 385-1579, 384-8213.

LOST: WHITE MALE SAMOYED, 3 months, red collar, vicinity Vic High. 385-5585.

LOST — 9' BOAT, BLUE OUTside and green seats, lost in vicinity of Victoria View St. 384-9215.

LOST: BLUE 10-SPEED PHILIPS bike from Dunsmuir School, March 24. Reward. 478-7472.

LOST: WALKER HOUND AT Jordan River. Black, brown and white. 478-3277. Reward.

LOST — LADIES' WRIST WATCH. 592-6409.

21 HELP WANTED GENERAL

ADVERTISEMENTS IN THIS CLASSIFICATION MUST COMPLY WITH THE BRITISH COLUMBIA HUMAN RIGHTS ACT SEE COLUMN 1

EXPERIENCED HAIRDRESSER for part-time work in small friendly salon. Victoria Press, Box 253.

21 HELP WANTED GENERAL

PROFITABLE PART-TIME BUSINESS!
HOUSEWIVES
PENSIONERS
Adult size Daily Colonist Apartment Route Coming Available soon at Oak Bay Junction area.
Profits approx. $130 per month.
Must have means of Transporting Papers.
Please Contact Mr. Fox, Colonist Circulation Dept. 383-4111.

Earn Good Profits, Win Special Treats and Prizes, Be Independent, Have Fun, Be a Newspaper-Street Seller
A few profitable down-town locations are available for progressive young salesmen of 12 years or over, who want to do something with their spare time after school for an hour or so each day.
It's first come — first served, for the best corners.
Call the Wholesale Department — 382-3131, Local 297, between 3:30 and 6:00 p.m. or come down to the Wholesale Office at 1217 Broad St. after school and YOU'RE IN BUSINESS.

ASSISTANT MANAGER
Expanding construction company has an opening for an energetic family person to assist in General Managing of residential construction, sub-division, and real estate in general. Best consideration will be given to the person with high academic standards, have experience in the above, be stable, versatile to the various needs of management. Send resume to Victoria Press, Box 104, including references and income expected.

McDONALD'S RESTAURANT
Requires full-time person to act as Host-Hostess. Must be able to meet and talk to public. Shift: 11:00 a.m.-7:00 p.m., Monday-Friday. Reasonable wages, good working atmosphere. Apply in person to McDonald's Restaurant, 3465 Saanich Rd.

AVON CALLING
AVON OFFERS YOU — an excellent earning opportunity and a business of your own selling the finest guaranteed quality merchandise. For full details call Miss Binder 384-7345.

LIVE-IN HOMEMAKERS
Opportunities for semi-retired ladies to help their local communities. Your experience needed by HEALTH CARE SERVICES UP-JOHN LIMITED. Call us at 388-6639 Monday-Friday, 8-4:30.

EXPERIENCED PROPERTY manager required for an established apartment. Must be well organized and able to handle responsibility. Good company benefits. Reply Victoria Press Box 272.

PLANT MANAGER
Required for service and manufacturing oriented plant with 10 employees. Full details including salary required in confidence to Victoria Press, Box 176.

1ST STEWARD FOR VETERAN'S club. Apply, giving qualifications by April 23rd to Secretary, Trafalgar Branch No. 42, The Royal Canadian Legion 1417 Broad St. Victoria, B.C.

REQUIRE APRIL 30, RESIDENT caretaker. Responsible middle age couple. Knowledge some maintenance, gardening and renting. Modern 56 suite block. Close in references. Victoria Press Box 173.

FRAMER WITH AT LEAST 3-4 years experience in framing houses. Salary commensurate with experience. Call Vega Construction, 477-2760 after 5:30 p.m.

LOVING RELIABLE WOMAN TO care for 21-month-old boy, your home, weekdays, prefer non-smoker, Colwood area, 478-1258.

WANTED TRAINEE OPHTHALmic Office Assistance. Mature person preferred. Victoria Press Box 277.

BABYSITTER REQUIRED IMMEdiately for 8 month boy, preferably Jubilee area. 656-2581.

RELIABLE DAY CARE FOR 2-year-old girl. Prefer one or two playmates. 652-5534 after 6 p.m.

BABYSITTER NEEDED IMMEDIately for 2 girls near Cedar Hill Rd., 8-4:30, my home, 383-9865.

DAYCARE SERVICE, AFTER school hours, Begbie St. area, 595-7509.

BUSY SALON REQUIRES EXPErienced stylist. Clientele not necessary. 479-6522, after 6 652-3085.

WANTED — FULL TIME HELP only. Apply in person to 126 Douglas St. between 9 and 11 a.m.

MATURE LADY AS LIVE-IN housekeeper. Salary $250, month. Victoria Press Box 270.

LIVE+IN HOUSEKKEEPER wanted. One child welcome Please call after 6. 652-2297.

TEENAGER FOR OCCASIONAL evening babysitting, Brentwood Bay area. 652-5534 after 6 p.m.

BABYSITTER WANTED, MY home, Colwood area, paid by day care, 478-9360.

QUALIFIED HAIRDRESSER. Also apprentice. 383-4915, evenings 385-0612.

EXPERIENCED GLAZIER wanted. 386-3761.

URGENTLY NEEDED, KIND, mature person to live in. Light housekeeping duties. For elderly couple. Good salary for right person. Victoria Press, Box 263.

CONSCIENTIOUS MIDDLE-AGED woman to look after house and small dog for 5 weeks this summer. References. Reply Victoria Press, Box 260.

EXPERIENCED CONVEYENCing Secretary for lawyers, also some general legal work. Good typing essential, $700. 386-9021.

COUPLE TO MANAGE AND caretake local motel. Experience and references required. Reply Victoria Press, Box 238.

DESK CLERK, NCR, SWITCHboard, typing, experienced preferred. Will train, apply in person, 229 Gorge Rd. East, 388-6611.

CHAMBER MAIDS REQUIRED, experienced preferred but not necessary, apply Oxford Tower Inn, 133 Gorge Road East. 388-6431.

BABYSITTER NEEDED FOR one boy, age 3, hours 9 a.m. - 5 p.m. For month of June. Burnside area. Phone 479-7393.

MOTEL MANAGEMENT
Couple to manage attractive motel, Highway 1-A, Victoria, Apply to Victoria Press Box 247.

PERMANENT BABYSITTER REquired. My home Redfern St., weekdays, 8:15-4:45. Two boys 5 and 2½. 598-6334 after 5 p.m.

RECEIVER-WAREHOUSEMAN
Mature, reliable person for smaller downtown manufacturing company. 386-1478.

QUALIFIED HAIRDRESSER FOR Chatelaine Beauty Salon, 1017 Cook St. near Fort, 386-0123.

EXPERIENCED COLOR TV technician wanted for repair work. 386-2812, Norm.

CONSTRUCTION LABOURER with some cement finishing experience. Victoria Press Box 219.

THINKING OF VOLUNTEER work? Call us at 386-2269, Volunteer Bureau, 1029 Douglas.

WARD-AID WANTED FOR PERsonal care home. Training provided, able to live in. 595-4922.

21 HELP WANTED GENERAL

PART TIME
FIRST AID ATTENDANT
Written applications are now being accepted from persons with current industrial first aid ticket who can work approx. 4 hrs per day. Duties include selling, and relief first aid coverage. Apply in writing only to:
Mrs. M. Robinson
Employment Office
Eaton's
1150 Douglas St.

ARE YOU INTERESTED IN A career rather than just a job, if so it will pay you to investigate our offer. The Victoria franchised Arthur Murray Dance Studio need 10 male and 10 female trainees. Experience appreciated but not necessary as a complete training programme is beginning right now. Call us after 1 p.m. Mon. thru Friday at 385-1476.

COUPLE TO MANAGE AND caretake a mid-island resort and marina. Effective June 1 or earlier. Seasonal or year round employment. Experience and references required. Caretakers suite, and salary based on experience and competence. Apply in writing with complete resume to Mr. Thompson, Box 130, Lake Cowichan, B.C. V0R 2G0.

ASSISTANT CREDIT MANAGER
For major department store, good future and salary assured. Previous experience in bank, finance or retail credit an asset. Please phone Mrs. Rowe, for appointment at Woolco Credit Department, 385-4493.

GUARDS — PATROLMEN
Required full and part time guards for Victoria area. Must be clean cut and bondable, and pass RCMP and insurance inspection. Drivers license and transportation required. Apply 320 Bessborough 9 a.m. until 12 noon.

GENERAL INSURANCE AGENT
Required by local real estate firm, we are looking for a semi-retired person who wants to "keep their hand in" or one who has other interests as well. Reply Victoria Press, Box 252.

CLERK TYPIST
Immediate permanent position for experienced individual, offering good salary and company benefits. Must have typing and clerical ability. Credit experience desirable but not essential. 388-6246.

CARPET COMPANY (RETAIL contract) expanding sales force requires experienced — honest — reliable — carpet salespersons with car. Excellent opportunity, by appointment only call Mr. Twinn, Mandel Floor Coverings. 382-8276.

PERMANENT, PART-TIME AND summer employment available for order desk duties. Typing, and some previous experience desirable. Apply in person to Hudson's Bay Wholesale, 861 Cloverdale, between 1-4 p.m.

CASH REGISTER TECHNICIAN required immediately. Knowledge of adders and calcs helpful but not essential. Top wages. Company car supplied. Apply City Office Equipment.

SOMASS BRANCH NO. 169, Royal Canadian Legion requires 2nd Steward. Apply in writing stating qualifications by April 23 to Somass Legion, 360 Victoria Quay, Port Alberni.

KITCHEN STAFF REQUIRED. Full time, permanent work for Saucier, 3rd Cook and pantry person. Good fringe benefits, union scale. Please call 384-1621, 8-4:30

DAY CARE SUPERVISOR WITH work experience needed for a new centre to be opened in excellent facilities in a church setting. Contact Mrs. Salvation Army, 1480 Sutherland Avenue, Kelowna, B.C.

EXPERIENCED WAITER/waitresses wanted for night shift, 10 p.m.-6 a.m. and morning shift 9 a.m.-3 p.m. Apply in person to Coffee Mac's Restaurant, 617 Gorge Road or phone 384-9547.

WANTED—RETIRED PERSON for evening desk clerk duties. Please provide references and salary expected to Victoria Press Box 279

RESTHOME EXPERIENCE PREferred. Mature ladies required for afternoon and night shifts. Also mornings, 3-4 hours. Phone residence, 478-6451, bus. 598-7441.

WANTED FULL OR PART-TIME fully experienced alterationist. Must be able to produce high quality work without supervision. Victoria Press, Box 250.

CARETAKER TO PERFORM SEcurity function for development on large acreage. Live in comfortable 3-bedroom home on site. Reply to 825 Bay St.

LIVE-IN SITTER HOUSEKEEPer for 2 children, 9 and 3 years. Expectant unwed mother welcome, room and board plus remuneration. 478-8653.

SALAD PERSON WANTED FOR evening shift, 40 hours a week. Top wages for qualified person. Apply at rear 1021 Pandora between 11 a.m.-12 p.m.

WANTED EXPERIENCED waitress or waiters also persons to train, please apply in person 9 a.m. to 11 a.m. Brand's Restaurant Ltd.

WE ARE LOOKING FOR A HAIRdresser interested in a challenging responsible position available in retail wig and gift business. Call Don, 595-0221 for appointment.

EXPERIENCED JANITOR AND Handyman, 6 nights per week. Reply to P.O. Box 1384, Victoria, stating previous employment, monthly salary wanted, etc.

COOK FOR REST HOME, SATURday and Sunday. Phone 385-9821.

HAIRDRESSER WANTED IMMEdiately 598-7711.

22 OFFICE HELP

ADVERTISEMENTS IN THIS CLASSIFICATION MUST COMPLY WITH THE BRITISH COLUMBIA HUMAN RIGHTS ACT SEE COLUMN 1

CLERK
VICTORIA
5805-5896
plus C.O.L.A.
(Effective April)
The Department of Finance, Provincial Government, requires a person in the General Administration Branch, to be responsible, under supervision, for the maintenance of a financial and statistical library and indexing and filing system; to assist in compiling statistical material and assessing resource materials and documentation; other related duties. Requires, preferably, Secondary School graduation with additional economic and statistical training; considerable experience in revenue and tax accounting or analysis; computer familiarity an asset. Canadian citizens are given preference.
Obtain applications from the PUBLIC SERVICE COMMISSION, 544 Michigan Street, VICTORIA V8V 1S3 and return by May 7, 1975.
COMPETITION NO. 75:1236.

BOOKKEEPER WITH EXPERIence at least to trial balance. Full time to begin with, reducing to part time. Flexible hours. $4-$5 hourly. 386-6754.

EXPERIENCED LEGAL SECRETary for one man office. General legal work and shorthand essential. $800-$900. 386-9021.

EXPERIENCED LITIGATION secretary required for lawyer. Some general work. Shorthand an advantage. 386-9021.

LEGAL SECRETARY FOR ESTate work. Phone Mrs. Eales at Office of Official Administrator. 383-5114.

CLERK TYPIST NEEDED IMMEDiately. Accurate typing skills essential. Call Mr. Quarless for appointment, 385-7766.

LEGAL SECRETARY REQUIRED by medium-size law firm for mainly litigation work. Call 382-3161 for interview.

EXPERIENCED SECRETARY with shorthand for law firm, Criminal-litigation practice. 385-6703.

22 OFFICE HELP

Clerk-Stenographer
VICTORIA
$728-$805
plus C.O.L.A.
(Effective April)
The Department of Health, Provincial Government, requires a Secretary for the Speech and Hearing Consultants in the General Services Section; to arrange travel and submit travel vouchers; to check reports, maintain inventory records and answer routine correspondence; other related duties. Requires, preferably, Secondary School Graduation and three years' related secretarial experience; good typing, shorthand and dictaphone skills; some knowledge of bookkeeping.
Canadian citizens are given preference.
Obtain applications from the PUBLIC SERVICE COMMISSION, 544 Michigan Street, VICTORIA V8V 1S3 and return by May 7, 1975.
COMPETITION NO. 75:1239.

CLERK-TYPIST
Is required by the B.C. Assessment Office located in Victoria. Typical duties include, typing; filing; opening, recording and distribution of mail; other related duties as required. Applicants require a working knowledge of Business English; typing ability of 50 to 60 w.p.m.; shorthand desirable and-or experience on dictaphone. Must have completed Grade XII, including or supplemented by commercial courses. Salary $632-$692 per month. Competition No. 75-39. Closing date 24 April, 1975. Please direct applications to:
Personnel Officer, B.C. Assessment Authority, 1537 Hillside Ave., VICTORIA, B.C., V8T 2C1

ACCOUNTANT AUTO DEALERSHIP
Fast growing Vancouver Island, GM dealer requires a good accountant, must understand use of IBM Data centre, plus be able to write statements and oversee all facits of our office and office employees. If you like the ocean, mountains, and a more relaxed life style with excellent remuneration send detailed resume now to Victoria Press Box 223.
D 5963.

MEDICAL SECRETARY-RECEPtionist for full time position required for specialists office. Previous experience including typing and bookkeeping skills an asset. Salary commensurate with experience and ability. Reply Victoria Press Box 269.

MORTGAGE AND INVESTMENT company require experienced bookkeeper or accounting clerk. Capable of maintaining a complete set of books to financial statements. Please reply to Victoria Press, Box 254 including resume.

OFFICE MANAGER
Highly qualified person for small office in Victoria. Excellent future with expanding company. Reply in

NEW LAW FIRM REQUIRES A bookkeeper receptionist to start immediately. Pleasant offices, salary commensurate with duties. Reply to Victoria Press, Box 251 in strictest confidence.

RECEPTIONIST FOR BUSY DOCtor's office in Sidney. Reply in own handwriting stating age, previous experience and salary expected. Victoria Press Box 278.

OFFIC

26 PART TIME OR TEMPORARY HELP

PART TIME

Messengers wanted for department store promotion, must have reliable car. No selling or parcel handling. Phone 478-9991 between 2 and 5 p.m.

PERSON REQUIRED BY METRO Toyota Ltd. on part-time basis to maintain Vehicle Inventory Records in accounts department. Apply D. Paterson, 625 Francis Avenue, 386-3516.

DO YOU HAVE A BOAT AND motor or can rebuild 390 motor or an automatic transmission for exchange for carpentry work, renovation older homes or small jobs. If so call 384-0151 ask for Stan.

NEW TO VICTORIA, PRE-school supervisor, registered with Community Care facilities, eleven years experience, would like position in Day Care or Preschool. 479-8701.

CANADIAN IMPERIAL BANK OF commerce requires at its Hillside Branch, part-time tellers, with recent Canadian banking experience. Phone 595-4525.

EXPERIENCED PART-TIME waiter-waitress. European language an asset. Apply in person — Little Denmark Restaurant, 31 Bastion Sq.

MATURE MEDICAL RECEPtionist one afternoon per week and relief duties. State salary and experience (if any), Victoria Press, Box 259.

MEDICAL TYPIST (DICTAphone) 2 to 3 afternoons per week. State salary and experience. Victoria Press, Box 259.

WANTED: STUDENT WITH transportation to coach grade 10 math. Cordova Bay area. Phone 658-5135.

OCCASIONAL BABYSITTER wanted for 3-year-old girl, James Bay area, woman with children preferred, phone 384-8380.

30 SITUATIONS WANTED

YOUNG LADY, PRIVATE English education, seeks steady employment in Victoria area. Experienced in child care, general office and reception work. Willing to learn. Excellent references. Reply Victoria Press Box 283

WILL BABYSIT OCCASSIONALLY, afternoons or evenings. Mature. Good references. 598-8763 before 8 p.m.

WILL CARE FOR CHILDREN in my home during evenings, weekends or overnight, West Burnside. 479-2109.

IF YOU NEED ODD JOBS OR housework done call Victoria Self Help Society at 384-4632 or 385-4654.

MATURE WOMAN WOULD LIKE to cook-light housekeeping for elderly couple or lady. Live in. 385-4632.

STUDENT WANTS GARDENING job after school. Several years experience. Near Fairfield area. 598-7047.

STONE WORK, RETAINING walls, fireplaces, of slate and stone facing. 477-3775.

DAYCARE CENTRE, CHILDREN 3-5, small group. May openings. Cedar Hill area. 479-6737.

JACK OF ALL TRADES WITH truck, reasonable rates. 479-6723.

33 BANDS, MUSICIANS and ORCHESTRAS

BASS PLAYER WANTED, GOOD singer and willing to travel. Rock, country rock and R and B. Some originals. 386-0563, 642-5059, 382-1203.

WANT FREE LANCE WORK, weekends. Bass, guitar, vocals: from jazz to funk to country, after 5. 386-6215

WANTED: VOCALIST WITH talent lead guitarist, willing to memorize narmonies for middle of the road weekend band. 595-1313.

WANTED: A-1 GUITARIST INTO R and B, Rock and Blues. Send resume to Rattlerose, Box 1023, Burns Lake B.C

WEDDINGS, SPECIALIZED TAPE MUSIC, INCLUDING M.C. DUTIES. JAMES GURR 478-2468.

3-PIECE MUSICAL COMBO available for weddings, dances, etc. 384-3704.

MUSICIANS WANTED TO FORM band. 383-5103.

36 BUSINESS SERVICES AND DIRECTORY

Asphalt Paving

DRIVEWAYS, PARKING LOTS, industrial areas, subdivision, paving materials and supplies. Free Estimates, 24 hr. service C.K. Paving Co. Ltd. 2840 Nanaimo St. 386-3414

Auto Glass

BOSSOM GLASS CO. LTD.
—AUTO GLASS — call our mobile van home sercice.
—ICBC Insurance claims handled promptly. Phone 382-3031.

Blueprints

A COMPLETE REPRODUCTION service standard and color white printing. Camera work. Victoria Instruments Limited, 1212 Broad St. 385-5708.

Bricklayers

CHIMNIES AND FIREPLACES at reasonable rates. 385-1757 or Ladysmith, 245-4938.

M AND B MASONRY LTD., brick and block. 656-5091, 388-6122.

Cabinet Making

CUSTOM CABINET WORK Millwork, kitchens, vanities. All types of custom casework. OLYMPIC MILLWORK Div. of Farmer Construction Ltd. 388-5121

Carpenters

CARPENTRY, RESIDENTIAL, commercial, alterations, repairs, additions, sundecks, rumpus rooms, references, free estiamtes, 478-8894.

HAVENVIEW HOMES Specialists in designing and building custom homes, additions and renovations. Quality plus economy. 478-6152.

EXPERIENCED CARPENTRY renovations, decks, basement finish, additions, repairs, reasonable rates. References. 384-2323, 479-4382.

FINISHING CARPENTER. CABInets, basement rooms, maintenance, commercial and residential. 652-7453.

HOME CARPENTER, OLD hand. No job too small. Jock, 598-7392.

SMALL JOBS MY SPECIALTY. Howie. 478-4705.

FOR INTERIOR RENOVATIONS and repairs call 478-5190.

Carpets and Linoleum

FLOOR COVERINGS CARPET—LINO—VINYL FREE ESTIMATES NO OBLIGATION 1126 Quadra 386-2951 WE'RE NUMBER ONE MEMBER OF VANCOUVER ISLAND FLOOR COVERING ASSOCIATION

stevens interiors ltd.

CARPET REMNANTS $3.99 sq. yd. Regardless of Quality B & E FLOOR COVERINGS LTD. 520 Dupplin rd. 386-2116

HOURIGAN'S CARPETS AND LINOS LTD. FLOOR COVERING SPECIALISTS 715 PANDORA AVE. 386-2401

28 YARDS QUALITY NEW CARpet. Installed. Must sacrifice. 383-9145, 5-7 p.m.

36 BUSINESS SERVICES AND DIRECTORY

Carpet Cleaning

COIT CARPET CARE: THERE'S NONE BETTER!
COIT repairs any carpet
COIT offers carpet binding
COIT repairs burns, tears, holes
COIT cleans carpets too
COMPLETE, PROFESSIONAL, REASONABLE
COIT CARPET CARE
Call COIT — 386-6701

MAC'S RUG AND UPHOLSTERY cleaners; I own and personally do all cleaning. 385-7479.

Cement Contractors

DAVIDSON CEMENT CONTRACtors specializing in patios, sidewalks, driveways, etc. Phone Larry, 386-1291.

SPECIALIZING IN CONCRETE steps, driveways, patios, curbs, retaining walls and concrete repairs, Phone 592-7334.

BASEMENTS, DRIVEWAYS, patios, etc., free estimates. Day 388-4806, night 388-4979.

Cleanup Services

NO CHARGE AND UP Two young responsible men have large truck. Basement, attics, composts, etc. Very reasonable. Bob's, 386-2451 anytime.

FRANK'S CLEANUP SERVICE, demolitions, yards, basements, small moves, composts, reasonable. 478-6293.

FAMILY MAN WITH TRUCK, needs work, will clean up yards, basements and garages. Will also do demolition. 478-6054.

DEPENDABLE CLEANUPS, yards, attics, basements, garbage removal, light hauling. Phone any time 384-8297.

STUDENT WITH LARGE TRUCK, rototilling, small moves, cleanup yards, basements. 477-3174.

GRASS CUTTING, GARAGE AND yard cleanup, free estimate. 385-7437.

GARBAGE REFUSE REMOVED, hauling, moving. $3-$10 per load. 479-5019.

DAVIES BROTHERS CLEAN UP service. Basements, attics, yards, etc. 642-3057.

CLEAN UP, ODD JOBS, BASEments, compost. Large truck. 385-3082.

GENERAL HANDYMAN, CLEANup. 385-4635. 477-4171.

MAN WITH PICKUP — SMALL cleanups, anytime, 388-6049.

JUNK AND GARBAGE DISPOsal. Ask for Mel. 385-3148.

Contractors

WHEATON CONSTRUCTION LTD. General Contractors Building Consultants 382-2159

FARMER CONSTRUCTION Design — Renovations 388-5121

COMPLETE DRAFTING SERvice specializing in additions, renovations, custom houses. Victoria Instruments Limited, 1212 Broda St. 385-5708

ADA CONSTRUCTION Complete renovation, remodelling, custom building. For free estimates call 478-5401. Financing or trade available.

FILIPOVIC CONSTRUCTION, Framing Contractors, for apartments, offices, and condominiums. For free estimates phone 595-2334.

LEEWOOD CONTRACTORS, CONcrete, waterproofing, patios, driveways, sidewalks, fence, all types. Free estimates. 656-3881.

T. AND C. BUILDERS LTD. General Carpentry, Framing 385-5293 385-8587

FEATURE KITCHEN CENTRE 2610 Douglas 385-4921 QUALITY WITH ECONOMY!

Drafting

COMPLETE DRAFTING SERvice specializing in additions, renovations, custom houses. Victoria Instruments Limited, 1212 Broad St. 385-5708.

Drain Service

The Victoria DRAINMEN

Wet basements made dry Sewer Rooter Service New Sewer Line Installations 383-9111 or 598-2881

Draperies

Sears

Custom-Made DRAPERIES

Choose from our great fabric selection. Drapes PROFESSIONALLY MADE and INSTALLED IN YOUR HOME. CHARGE IT Phone 595-9111 NO OBLIGATION Simpsons-Sears Ltd.

SAVE YOUR DRAPES— Those shabby drapes can be brought back to life by the COIT experts. The best cleaning service available and that's guaranteed. Phone 386-6701 for free estimate. No obligation.

Dressmaking

BRIDAL RETAIL AND RENTALS, costumes, formals, 28 Burnside W., 385-1542, Fashion Craft Shop.

CHILDREN'S AND LADIES' SEWing and mending. Reasonably priced. Colleen, 382-0729.

DRESSMAKING, ALTERATIONS and repairs. Satisfied condition, also iron in my home. 592-9428.

ANN'S DRESSMAKING, SPECIALizing in alterations. 9-5 only, please: 595-7657.

Drywall

TOP QUALITY DRYWALLING, boarding, taping, texturing, painting and decorating 382-6847 or 383-2337.

Electrical Contractors

WE GUARANTEE SATISFACtion. Specializing in rewiring. No job too small, neat and efficient. Please call for free estimates after 5. 598-4292 or 385-6262.

OLDER HOMES REWIRED — NO down payment. We finance through B.C. Hydro Plan. EDDY'S ELECTRIC— 385-7666

HOUSE WIRING AND REPAIRS, reasonable. Please phone anytime 382-4835.

S. W. ENERGY LTD. ELECtrical contractors, free estimates. 479-7505, 383-9945.

Excavating

LARRY'S BACKHOE SERVICE, ditching, loading, septic fields, excavating, owner-operator. 656-1409.

ROBERTSON'S EXCAVATING, 450 case, land clearing, bulldozing, and backhoe, 595-8530.

BAYD'S BOBCAT SERVICE, EXcavation, loading, levelling, etc. Contract or hourly. 478-4047.

Fencing

FENCES BUILT OR REPAIRED, any style, reasonable rates. 382-2732 or 479-3035.

Flooring and Sanding

M & M FLOOR Hardwood, Carpets and Linos COMPLETE FLOORING CENTRE 532 William St. 384-0343 NIGHTS: 386-3078 or 383-2581.

Gardening

VAN HUET GARDEN MAINTEnance, power raking, aerating, pruning, clean-up, etc. Residential and commercial. 595-4766.

KEN'S CLEANUP SERVICE, also roto-tilling, lawn cutting and compost cleanup. 478-9644.

FRANK'S GENERAL GARDENing and pruning. 477-6661.

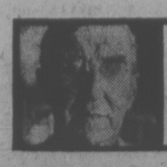

GARDENING
jack beastall

Eggplant, Sweet Pepper a Gamble

Two vegetables that need heat, and therefore are borderline plants in coastal districts, have the names of Eggplant (Aubergine) and Sweet Pepper (Capsicum grossum).

This coming weekend is the last chance to sow seed indoors for a crop this year.

The Eggplant, cultivated in England since 1596 according to Gerard in his "Herbal", and the Sweet Pepper which has been in European gardens since 1600, are South American natives needing warm soil and high temperatures.

We can achieve a fair measure of success growing these plants outdoors if seed is sown early indoors and the plants moved to a deep coldframe over which glass covers can be placed for our cool coastal nights.

Eggplant needs an average soil temperature of 30 degs. C., maintained with some form of bottom heat, to germinate the seed in 5 to 10 days, and a range of 22 to 25 degs. C. for growing the seedlings.

Fruits vary from 5 to 10 inches in length, the height of the plants being directly related to the length of the fruits, the tallest reaching three feet. For home gardens on the coast it is best to settle for a small fruited variety. Night temperatures must be above 7 degs. C. before the plants can be set out in the open, although by using a coldframe we can settle for 4 or 5 degs. C.

Since these plants cannot be hardened-off by setting outside, the same effect of stiffening the growth must be carefully done by withholding water — a tricky job.

The fruits contain no sugar or starches, a trace of iron, and a small amount of vitamin A. Home grown fruits have a flavor not found in fruit that has been picked and shipped long distances.

The Sweet Pepper is more nutritious, being high in vitamins A and C, and good in B2. These fruits are not "hot" peppers, even the varieties that turn red remain always "sweet".

Seed will germinate at 22 to 25 Degs. C. and the seedlings will develop in a temperature ranging from 18 to 22C.

In a deep coldframe that traps heat when uncovered, and with glass covers to prevent high chill, the plants grow well and produce 4 to 6 fruits according to variety; not bad under coastal conditions.

Fruits vary in shape from the long banana type to the Bull-nose usually seen in markets. There are yellow varieties, others that remain green, and some which turn red as they mature.

Seed catalogue lists include hybrids, early, mid-season, and main-crop varieties. For local gardens the earlies do best although they are none too early in ripening. The later varieties are often lost to early fall frost before the fruits are ready for picking.

The Hot Peppers, described as medium hot, real hot, and fiery hot, are handled in the same way by gardeners who use them for drying and the making of hot sauces.

Tobacco mosaic is a serious disease with all peppers. Mosaic tolerant varieties are listed. The seedlings and plants should not be handled by anyone who uses tobacco, nor be grown in an atmosphere containing tobacco smoke.

I will remember being unceremoniously rushed out of a greenhouse full of tomato and pepper plants when the owner noticed a packet of cigarettes protruding from the pocket of my shirt.

TV PROGRAM LISTINGS

EVENING

CBUT 2 Vancouver · KOMO—4 Seattle · KING—5 Seattle · CHEK—6 Victoria · KIRO—7 Seattle · CHAN—8 Vancouver · KCTS—9 Seattle · KSTW—11 Tacoma · KVOS—12 Bellingham

6 P.M.
2—Sportscene
4—To Tell the Truth
5—Truth or Consequences
6—News
7—Mike Douglas continued
8—News
9—Lilias Yoga
11—FBI
12—Merv Griffin

6:30 P.M.
2—Hourglass
4—Wild World of Animals
5—Let's Make a Deal
6—News
7—Jeopardy
8—News
9—Olympia '75
11—FBI continued
12—Merv Griffin

7 P.M.
2—Hockey: Mtl. at Vanc.
4—Barney Miller
5—Sunshine
6—Hockey: Mtl. at Vanc.
7—The Waltons
8—Karen
9—Jeopardy
10—1974 Income Tax
11—Ironside
12—The Waltons

7:30 P.M.
2—Hockey continued
4—Karen
5—Bob Crane
6—Hockey continued
7—Waltons continued
8—Funny Farm
9—Bill Moyers' continued
10—You and the Law
11—Ironside continued
12—Waltons continued

8 P.M.
2—Hockey continued
4—Streets of San Francisco
5—Bob Hope Special
6—Hockey continued
7—Movie: A Song Is Born
8—Streets of San Francisco
9—Quarterly Report — Special
10—British Empire
11—Movie: The Hellbenders
12—Mannix

8:30 P.M.
2—Hockey continued
4—Frisco Streets continued
5—Special continued
6—Hockey continued
7—Movie continued
8—Frisco Streets continued
9—Special continued
10—British Empire
11—Movie continued
12—Mannix continued

9 P.M.
2—Hockey continued
4—Harry O
5—Movin' On
6—Hockey continued
7—Movie continued
8—Police Surgeon
9—Special continued
10—Saanich Issues
11—Movie continued
12—Hollywood Squares

9:30 P.M.
2—All Around the Circle
4—Harry O continued
5—Movin' On continued
6—TBA
7—Movie continued
8—Maclear
9—Special continued
10—Saanich Issues
11—Movie continued
12—Movie: A Man and a Woman

10 P.M.
2—Hourglass
4—News
5—News
5—Rockford Files
7—News
8—Kung Fu
11—Star Trek
12—Movie continued

10:30 P.M.
2—Salty
4—Wide World Special
5—Johnny Carson
6—Rockford continued
7—Move: Sitting Target (10:45)
8—Kung Fu continued
11—Star Trek continued
12—Movie continued

11 P.M.
2—News
4—Special continued
5—Carson continued
6—Movie continued
7—Movie continued
8—News
12—Movie continued

11:30 P.M.
2—News
4—Special continued
5—Carson continued
6—News
7—Movie continued
8—News
12—Movie: The Shuttered Room

12 MIDNIGHT
2—Hourglass Forum
5—Tomorrow
5—Movie: The Shocking Miss Pilgrim
7—Movie continued
8—Movie: Man of the West
12—Movie continued

12:30 A.M.
2—Movie: The Party (1:00)
5—Tomorrow continued
6—Movie: Nightmare Alley (1:50)
7—Movie: The Plainsman (12:40)
8—Movie: Magnificent Dope (2:05)
12—Movie continued

ALL TIMES ARE LOCAL

CHANNELS RESERVE RIGHT TO MAKE LAST-MINUTE CHANGES

EARLY FRIDAY

6 A.M.
4—News
5—Today
6—Canada A.M.
7—News
8—Canada A.M.
9—News Places, Images
11—Joker's Wild
12—Joker's Wild

6:30 A.M.
4—Not for Women Only
5—Today
6—Daybreak
7—News
8—Romper Room
9—Natural Science (8:40)
11—Gambit
12—Gambit

9 A.M.
4—Merv Griffin
5—High Rollers
6—Party Game
7—Now You See It
8—Karen's Yoga
9—Reach Out; Explorers
11—Calendar; News
12—Now You See It

9:30 A.M.
2—Mon Ami; Friendly Giant
4—Merv Griffin continued
5—Hollywood Squares
6—Pay Cards
7—Love of Life
8—Pay Cards
9—Art; Music
11—News
12—Love of Life

10 A.M.
2—Canadian Schools
4—Merv Griffin continued
5—Jackpot
6—Canadian Schools
7—Young and Restless
8—Consumer Prepare
9—News Places, My Thing
11—Get Smart
12—Young and Restless

10:30 A.M.
2—Mr. Dressup
4—Big Showdown
5—Blank Check
6—Mr. Dressup
7—Search for Tomorrow
8—Definition
9—Sesame Street
11—Mayberry RFD
12—Search for Tomorrow

11 A.M.
2—Sesame Street
4—Password
5—Drama Special
6—Talk Back
7—News
8—Jean Cannem
9—Sesame Street
11—My Favorite Martian
12—Monroes

11:30 A.M.
2—Sesame Street
4—Split Second
5—Special continued
6—Talk Back
7—As the World Turns
8—Jean Cannem
9—Environment
11—Jeannie
12—Monroes continued

12 NOON
2—Luncheon Date
4—All My Children
5—Special continued
6—News; Ida Clarkson
7—Guiding Light
8—News; It's Your Move
9—Music; Inside Out
11—Movie: Burn Witch, Burn
12—Mike Douglas

12:30 P.M.
2—Luncheon Date
4—Let's Make a Deal
5—Another World
6—Ida Clarkson
7—Edge of Night
8—Movie: Champion (12:45)
9—Music, Art
11—Movie continued
12—Mike Douglas

1 P.M.
2—Bob Switzer Show
4—$10,000 Pyramid
5—Another World continued
6—Hogan's Heroes
7—Price Is Right
8—Movie continued
9—Families; News Places
11—Movie continued
12—Mike Douglas

1:30 P.M.
2—Ed Allen
4—One Life to Live
5—Somerset
6—The FBI
7—Match Game
8—Movie continued
9—Cover, My Thing
11—Cartoons (1:45)
12—Match Game

2 P.M.
2—Flying Nun
4—General Hospital
5—Celebrity Sweepstakes
6—FBI continued
7—Tattletales
8—Movie continued
9—Masterpiece Theatre
11—Caspar — Cartoon
12—Price Is Right

2:30 P.M.
2—Edge of Night
4—Money Maze
5—Movoe: Great Race (conclusion)
6—Edge of Night
7—Dinah Shore
8—Another World
9—Masterpiece theatre continued
11—Speed Racer
12—Dealer's Choice

3 P.M.
2—Juliette
4—Brady Bunch
5—Movie continued
6—It's Your Move
7—Dinah continued
8—Another World continued
9—Sesame Street
11—Mickey Mouse Club
12—All About Faces

3:30 P.M.
2—Take 30
4—Bonanza
5—Movie continued
6—Take 30
7—Dinah continued
8—What's the Good Word?
9—Sesame Street continued
11—Munsters
12—Diamond Head

4 P.M.
2—Family Court
4—Bonanza continued
5—Movie continued
6—Family Court
7—News
8—He Knows, She Knows
9—Mister Rogers
11—Gilligan's Island
12—Cartoons

4:30 P.M.
2—Highway One
4—News
5—News
6—Highway One
8—Brady Bunch
9—Electric Company
11—Bewitched
12—News (4.50)

5 P.M.
2—Flaxton Boys
4—News
5—News
6—Flying Nun
7—CBS News
8—Ironside
9—Zoom
11—That Girl
12—NBA Play-Off: Teams TBA

6:30 P.M.
2—Partridge Family
4—News
5—News
6—News
7—Mike Douglas
8—Ironside continued
9—Telecourse — Wash. Waters
11—Love, American Style
12—Basketball continued

ALL TIMES ARE LOCAL

CHANNELS RESERVE RIGHT TO MAKE LAST-MINUTE CHANGES

RADIO LOG

AM Stations — Victoria: CJVI, 900; CFAX, 1070; CKDA, 1220; Vancouver: CJOR, 600; CBU, 690; CKLG, 730; CKNW, 980; CKWX, 1130; CHQM, 1320; CFUN, 1410. Seattle: KIRO, 710; KOMO, 1000; KING, 1090. Bellingham: KARI, 550. Port Angeles: KONP, 1450.

FM Stations — Victoria: CFMS, 98.5. Vancouver: CKLG, 99.3; CHQM, 103.5; CBC, 105.7; CBUF, 97.7 (French—6 a.m. to 1 a.m.). Seattle: KIXI, 95.7; KLSN, 96.5; KING, 98.1; KIRO, 100.7; KETO, 101.5. Tacoma: KTNT, 93.7; KLAY, 106. Edmonds: KBIQ, 105.3. Bellingham: KERI, 104.3.

Major Newcasts: CBC-FM, 4 p.m.; BBC News, Monday to Saturday: National news: CFAX, CKDA and CJVI, 8 a.m., 12 noon (noon report), 5:30 p.m. (news hour); Saturday and Sunday, 8 a.m., 12:30 p.m., 6 p.m. and 10 p.m.

Most stations broadcast news bulletins on the hour and on the half-hour at early morning and evening peak periods.

36 BUSINESS SERVICES AND DIRECTORY

Gardening

BEAUTIFUL GARDENS — FOR complete spring cleanup and maintenance, power raking or any landscaping, call 384-9972, after 5.

HARVEY'S GARDEN SERVICE. Do it now! Rotovating, power raking, aerating, new lawns. Fong. 479-7078, 384-8621.

PACIFIC LAWN CARE Power raking, aerating, fertilizing, commercial garden maintenance, general cleanup, 386-2602.

EXPERIENCED GARDENERS at inexpensive rates. Call George or Glenn, between 6 - 8 p.m. 383-0459.

HAVE LAWN MOWERS, WILL travel, reels and rotarys, gardening and debris hauling also done, ask for Terry, 392-4194.

ED'S TRACTOR SERVICE, ROtovating, levelling, brush cut. 479-2204.

POWER RAKING, REASONABLE rates. Complete landscaping service. 479-8718.

EXPERIENCED GARDENER, NO job too small, reasonable, phone after 5 p.m. 477-2728.

POWERFUL 15-HORSEPOWER roto-tiller, reserve appointments. 598-6541.

36 BUSINESS SERVICES AND DIRECTORY

Gardening

GARDENING WORK, REASONable. Own equipment. Phone Larry after 5 p.m., 385-8904.

STUDENT WITH ROTO-TILLER for garden and yard work. 383-2337.

Glass

SOLAR FILM TO REDUCE HEAT gain and fading in your office, home, camper or van. Numerous colours available at reasonable prices. 385-5435.

Gutter Cleaning and Repair

"SPECIAL ON GUTTERS" Don't neglect them. Our cleaning, rewaterproofing and preservative treatment will add years of service. Very reasonable. All wdork guaranteed, 477-4908.

Handymen

B AND D CLEANUP SERVICE. Attics, basements, gardening etc. For free estimates, 479-3237.

Home Improvements

COM-PAK CABINET CO. SPECIAlizing in refacing of existing kitchen cabinets at fantastic saving. 656-5772 or evenings 385-3796 for free estimate.

36 BUSINESS SERVICES AND DIRECTORY

Home Improvements

DO YOU HAVE AN ODD JOB, tough job or dirty job, then give me a call, Man On The Run, 383-1505, 478-2677.

Insulation

PACIFIC COAST INSULATION and Roofing Ltd. 388-6941.

Landscaping

BARKER LANDSCAPING LTD. —since 1940— Lawn specialists. Expert and considerate. Garden layout and shrub placement sketches — ideas. Our expert stonemasons can build you anything in rock or slate — walls, patios, pools or pillars — etc. For a free competitive estimate, call 595-8323. Terms.

VIC'S LANDSCAPING LTD. 383-7461 Outshine the summer sun with our lawns, shrubberies, retaining walls, house facing, fireplaces etc. Top quality work at good prices. One-year guarantee on all materials and workmanship.

SPRINGFIELD LANDSCAPES designing and contracting
—MODERN DESIGNS
—SUPERIOR PLANTS
—GUARANTEED WORKMANSHIP
386-8116 and 652-3346

JACO ARCHITECTURE LANDscaping Ltd. Stonemasons, landscaping, rototiller tractor service. Free estimates. Reasonable. 479-8111 or 382-6356.

GARDEN CITY LANDSCAPING, free estimates, all phases of landscaping, your ideas or our own, all work guaranteed, Phone 386-8647 anytime.

ZEERS BOBCAT RENTALS, landscaping, leveling and tranching, rubber or tracked. 478-0245.

HARVEY'S LANDSCAPING, NEW lawns, design, commercial, residential. Fong, 479-7078, 384-8621.

POWER RAKING, REASONABLE rates. Complete landscaping service. 479-8718.

HARVEY'S LANDSCAPING, NEW lawns, design, commercial, residential. Fong, 479-7078, 384-8621.

SAANICH LANDSCAPING Complete landscaping and rock walls, lowest price. 479-6490.

Masonry

OLD COUNTRY General masonry. Specializing in blocks, bricks, stone, slate, terrazzo tiles. Custom built chimneys. 478-6152, 384-6724.

36 BUSINESS SERVICES AND DIRECTORY

Masonry

CUSTOM FIREPLACES 384-3239

Miscellaneous Service

J AND D TRENCHING, LAWN trenches, from 4-10", drain tiles. 478-6937.

Moving

EAGLE DELIVERY Messenger-Moving-Storage 383-0621 Exp. counts 478-7087

BISSON'S MOVING, 384-6442 Piano, household and apartment moving.

CAPITAL CITY MOVERS Compare our rates. 592-7055

COMERFORD MOVING. LOW prices. Careful handling. Insured. 385-0087 or 383-1078.

Office Furniture

Gold Safe and Office Equip. Ltd. 367 Burnside E. 385-8821

Painters and Decorators

ISLAND DECORATORS Painters Paperhangers Spray Painters Plaster Repairs Convenient Time Payments 383-9059 — Eves. 382-1479

B.M.B. PAINTING AND ROOFing Contractors. Residential and commercial. Free estimates, reasonable rates. 479-4547.

INTERIOR — EXTERIOR Special low rates. For clean job, Self-employed. Phone Douglas at 477-5207.

WESTERN RESTORATIONS Painting, carpentry, stucco and masonry, repairs, leaded glass repairs. 388-9153.

PAINTING AND DECORATING reasonable rates. Satisfaction guaranteed. Terms. 595-4905, 479-2473.

SELF-EMPLOYED CRAFTSMAN and wallpapering, painting, varnishing, plastering, carpenter, tiles. 384-8242.

EXTERIOR, INTERIOR PAINTing, paper hanging, prompt, efficient. Joseph Highton, 477-2839.

PAINTING, SMALL CARPENTER work, plumbing, masonry, good rates. 598-2638.

FOR INTERIOR AND EXTERIOR painting, and paper hanging call Dennis. 592-2025.

36 BUSINESS SERVICES and DIRECTORY

Painters and Decorators

CLARK AND PATTISON PAINTING CONTRACTORS LTD. Brush or spray. Paperhangers. Texture and vinyl work. Will do all or part of any job. Paint store, BAPCO, GENERAL and PRATT AND LAMBERT paints, and rentals of all painters' equipment. Terms if desired. Phone 384-0443, 760 Bay St.

DOWSON PAINTING CONTRACTORS 385-6042 Residential, commercial, free appraisals, color consultant, low rates, work guaranteed.

BROTHERS PAINTING AND DECORATING Free appraisals, cost consultant. All types of painting. All types of repairs. Commercial, farm, residential. Lowest rates. Terms. Work guaranteed. 383-8112.

Experienced painter for interior and exterior painting. Free estimates. 479-4983.

Photographers

WEDDINGS, CANDID AND PORtrait prohography, reasonable Rod, 386-0462.

PORTRAITS: WEDDINGS, CHILdren, family groups, etc. At your home — D'Angelo, 656-3420.

Plasterers

STUCCO 479-8163 Simulated brick and stone. Duncan Stucco.

COLEMAN PLASTERING LTD. Stucco, 598-2435.

Roofing and Siding

B.M.B. PAINTING AND ROOFing Contractors. Residential and commercial. Free estimates, Reasonable rates, 479-4547

PARKER JOHNSTON LTD. 1855 BLANSHARD, 382-9181 "Roofing Victoria Since 1935"

WANTED — ROOFING CONtracts and subcontracts, reliable and reasonable, 386-0851.

Sewers

ROYAL OAK PUMPER SERVICE, 24 hour septic tank service, reasonable rates. 477-6414 or 595-0575.

PEDERSEN EXCAVATING, free sewer estimates. 479-5963.

Tailors

OAK BAY TAILORS Tailoring, alterations ladies and men Quality leather alterations. 1826 Oak Bay Ave. 598-4131

BRITISH CUSTOM TAILORS 1311 Blanshard 383-2692

36 BUSINESS SERVICES AND DIRECTORY

Tree Service

MOUNT VIEW TREE SERVICE Everything in trees. Big or small, we do them all. 479-3873.

CEDARDALE TREE SERVICE - A complete scientific service. Large shade trees and ornamentals. TREE REMOVALS. Chas. Cowle (Rep.) 385-9931

EXPERIENCED FALLER TO fall and limb trees. Free estimates. 479-4983.

ALL TREES, SHRUBS, HEDGES. Cut back, pruned, and shaped. 385-5307.

Upholstery

GRUBBY FURNITURE? Why put up with your couch and chairs looking so grimy? Colt can bring them back to life with their world famous upholstery cleaning. Call Colt, 386-6701, for free estimate — no obligation.

Window Cleaning

PROFESSIONAL WINDOW WASHing at reasonable rates. Free estimates. 382-8818, evenings.

38 TRAVEL

Redwing

BUS WITH US or FLY RENO or DISNEYLAND Make your plan now to visit RENO, LAKE TAHOE, LAS VEGAS CALIFORNIA-NEVADA, DISNEYLAND and SAN DIEGO. Phone for a colorful brochure or call your travel agent.

Redwing Travel Ltd. 645 Fort St. 383-5311 - 382-5194

Discover RENO 7 Days—6 Nights $99.95 Economy $124.95 Standard $149.95 Deluxe (Big Bonus Packages) Comp. breakfast at Dominion Hotel

CAPITAL TOURS 384-1432 VICTORIA Call for information. Disneyland, Phoenix, Grand Canyon and Alaska Tours. Also Beautiful B.C.

CHRISTMAS IN ENGLAND 1975 Register now for full details on low cost charters to the United Kingdom. Still subject to Government approval. When dates are announced there will be a rush so call us now and get first pick.

FEATHERSTONE TRAVEL 734 Yates 386-6101 If it's TRAVEL — It's FEATHTRSTONE.

39 PERSONALS

NOTICE, MR. AUBREY FRANKlin Sommerville, formerly of Victoria, father of Aubrey Gordon Sommerville, born March 29th, 1966, take notice on Tuesday, May 6th, 1975, at 9:00 a.m. in the Provincial Court of British Columbia, Family Division, Holden at Nanaimo, 35 Front Street, Nanaimo, British Columbia, the Superintendent of Child Welfare, Province of British Columbia, will be making application to rescind the permanent committal order of your child, Aubrey Gordon Sommerville. Would Mr. Sommerville or anyone knowing his whereabouts, please contact Mr. David Mains at the Department of Human Resources, 80 Chapel Street, Nanaimo, British Columbia. Telephone 754-2111.

UNATTACHED SOCIETY Coffee Party, Every Sunday, 2-5 p.m. St. Barnabas Church Hall, Begbie St. All unattached persons welcome.

BACK ISSUES OF TRUE Confessions or similar magazines (1940-1975) needed for research. Victoria Press, Box 262 or 479-5019.

2 BUSINESSMEN, YOUNG 50S, seeking warm lovely lady ofr good companionship, outings and the better things in life. Please write Victoria Press, Box 276.

LANGFORD. RIDE FOR WORK. Selwyn Rd. to downtown. 9:00 a.m.-5:00 p.m. Lenore 478-1584 or 382-5161.

ALCOSENCE — VANCOUVER Lions Maintain Freedom from Alcohol Industry. (Concerned Citizens).

LADY 50'S, LIKE TO MEET SINcere gent for company. Intelligent, clear minded and fond of outdoors. Victoria Press Box 269.

PENFRIENDS IN CANADA wanted urgently; all ages. The Pen Society, (A.33), Chorley, Lancs, England.

THE PEN MATE CLUB — AN excellent way to meet friends. Box 2308, Calgary, Alberta.

40 BUSINESS PERSONALS

CASH FOR TAX 1819 DOUGLAS 386-2968 IMPERIAL CREDIT PROTECTORS VICTORIA LTD. Formerly on 922 Gov't Not a Loan Company

ALCOHOLICS ANONYMOUS Drinking problem? Want to quit? Phone 383-0415; P.P. Box 1, Central Office, 1005 View St. Phone 383-7744, 9:30 to 5.

UNITED — LONDON CABS 388-9935 Dial-A-Delivery—Beverages, ice, mix, party items and groceries. 388-9937

FRANK MALLORY HYPNOTIST. Counselling, therapy and self-hypnosis. 477-1431.

LONELY? FIND A COMPATIBLE companion through Emily Quest, write P.O. Box 5220 Victoria.

INCOME TAX DONE IN YOUR home, by appointment. Fully qualified consultant. 384-7419.

VICTORIA HYPNOSIS CENTRE, 101-645 Fort St. 388-9722.

JUNK CARS HAULED. 479-5789.

SCRAP CARS HAULED. 478-6212 or 478-8512.

MRS. PAYN-JONES TRANCE medium. 396-3603.

42 EDUCATION

REGISTRATION APRIL 14TH thru 18th, 9 a.m.-12 noon. Grades 1-7 and 4 and 5 years old kindergarden. St. Joseph's School, 757 West Burnside.

WEAVING CLASSES Beginning tapestry, advanced tapestry, Inkle. Fan Tan Gallery, 541 Fisgard, 382-4424.

TUTORING PROFESSIONAL help by experienced teacher, French, Math, new and old methods. 598-2331.

43 DANCING

COME DANCE WITH US. DANCE Arts Cooperative classes. Register now for a comprehensive, well rounded learning experience in dance, Contemporary, modern ballet, jazz, Afro-Cuban technique, ballet. Adult and teen slimnastic classes. Childrens movement classes (aged 7-9). Kender Dance (ages 5-7). Very reasonable rates. Qualified instructors. Registration starts Apr. 20 for May session. Call Mrs. Hume at 385-2819 if no answer try after 6 p.m

60 FUEL

BEST FUEL CO. LTD. 2735 Bridge St. 384-5524 Spring Specials Fir Wood $24.95 Mixed Wood $15.95 2½ cords each (Division of Ideal Sawmills Ltd.)

63 TIMBER

TIMBER WANTED, STANDING or felled, top prices paid. Phone 388-5704.

63 TIMBER

WANTED TIMBER FELLED, BUCKED or STANDING Fir, Cedar or Hemlock TOP PRICES PAID Ideal Sawmill Ltd. 385-0441

CEDAR SAW LOGS WANTED. 743-2830.

65 BUILDING SUPPLIES

SPECIAL SPECIAL Lumber - Plywood Gyroc Insulation Nails Timbers Doors Stucco Wire

GYPROC 4x8—⅜ $2.69 4x8—½ $2.88

Plywood unsanded		Sanded	
4x8—5-16	$3.95	4x8—¼	$5.90
4x8—⅜	$4.25	4x8—⅜	$7.50
4x8—½	$5.80	4x8—½	$8.70

70 MUSICAL INSTRUMENTS

HAMMOND ORGAN STUDIOS

Our fiscal year ends April 30th. We would like to offer you big savings on the organ of your choice and in turn reduce our present stock.

LOOK AT THESE PRICES

Lowrey — Spinette 2-keyboards— 13 pedals—great starter only $749.00

Optigon — chord organ — rhythm full of fun. Only 2 left each $499.00

HAMMONDS

Brand new 9100 Series only $895.00

VS300 — series c-w auto rhythm. A fine small organ. only $1095.00

Pipers — two styles to choose from. The greatest fun instrument made. THIS WEEK ONLY AT $1395.00 AND $1645.00

9200 Series c-w auto rhythm auto chord — 2-keyboard, 13 pedals. Acoustic Tremolo Percussion. Just $1795.00

SOUNDER

For the home — the cottage — the trailer, any place you want to have fun — auto rhythm — auto chord transposer — repeat. This one does it all. only $599.00 THIS WEEK ONLY BENCH FREE

9500 Series In modern pecan in It. Prov. walnut, auto. rhythm. Auto chord — two-speed acoustic Tremolo. Shop and compare. You won't find value like this for only $2195.00-$2245.00

WE ARE ANXIOUS TO PASS THESE AND MANY MORE BARGAINS ON TO OUR MANY FRIENDS AND CUSTOMERS SO SHOP AT

HAMMOND ORGAN STUDIOS

and save THAT'S

HAMMOND ORGAN STUDIOS

3400 Douglas

Just Across From Town and Country

PHONE 388-9177

70 MUSICAL INSTRUMENTS

ACCESSORIES

We have Vancouver Island's most complete stock on hand. Expert advice on all instruments at

NELSON'S MUSIC CENTRE

1315 GOV'T. 385-9728

HALL-FAIRFIELD Music Centre Ltd.

RECORDERS (composition), soprano $2.45; alto $21.95; tenor $26.50.
RECORDERS (wood), soprano $9.95 and $29.95; alto $21.95; tenor $41.95; Classical guitar strings from $3.95 per set.
Electric guitar strings from $4.25.
Acoustic guitar strings from $4.45
Metronomes $19.95, $21.95 and $24.95
Everything for the musician . . . guitar polish, violin polish, valve oil, mouthpieces, cleaning brushes, reeds, etc., etc.
MUSICAL INSTRUMENTS OF ALL TYPES
A COMPLETE REPAIR SHOP TO SERVE YOU
728 FORT ST. 385-3307

RENT AN ORGAN

from $8 monthly and learn to play.
Open 9:30 a.m.-9:00 p.m.
FREE PARKING
Bernie Porter Music
725 CALEDONIA
382-9542 595-2266

Reginald Stone would like to show his appreciation of the capacity audience at his recent Conn Organ concert by offering 10 per cent off any model! 1517 Quadra, 383-0239.

PAMUS

MUSICAL INSTRUMENTS "Where Good Music Begins"
1108 Blanshard St. 386-8475

MOSRITE ELECTRIC BASS GUITAR with precision split pickups, $200. Hagstrom 8 string bass guitar with precision split pickups, $125. Will sell or trade even for used canoe. Phone Steve, evenings 5-6 p.m. 595-5158.
Steve, evenings between 5-6 p.m.

SOUND SOURCE

Professional musician centre
723 JOHNSON 386-7704
Electric pianos, organs, synthesizers. Reduced prices on EVERY keyboard in stock.

APRIL ORGAN CLEARANCE! TRADE IN ORGANS, FROM $495

Paragon Music Ltd.

Kimball-Gulbransen Organs
HILLSIDE MALL 595-1775

SPRITES GO

8 models to choose from, 2 cabinet finishes rosewood or pecan, 1, 2 or 3 keyboards priced from $875 at
SCOTT PIANO AND ORGAN
612 FORT 386-2434

GUILD F50R, ACCOUSTIC GUITAR and hard shell case, 6 months old, $900 value, asking $700 firm. 388-4968 or 387-3482. Ask for Steven.

[illegible] 555, as new, little used. Synchronizer, automatic rythmn, tape recorder, must be sold. Best offer over $3,500. 388-5551.

FENDER BANDMASTER REverb amplifier with bottom, excellent condition. $600. 383-5486.

KASUGA CLASSICAL GUITAR. Excellent condition. $100 or best offer. 386-9654, after 5.

PIANO TECHNICIAN HAS SEVeral reconditioned pianos for sale from $400. 592-6095.

ALMOST NEW ACOUSTIC 135 amplifier, $475. Two Gibson Humbuckings, $35 each. 598-4610.

KARN UPRIGHT PIANO, EXcellent condition, $700. Guthrie. 642-5932.

ELECTRIC GUITAR WITH CASE, $100 and 2 channel amplifier with speaker, $60. 652-2054

2 ACOUSTIC GUITARS, ONE electric, good guitars. Phone at 6 p.m. 595-3563.

TWO 6' RE-ENTRANT HORNS, University, 40-watt drivers, $150. 595-1027, 478-1018.

ROLAND RYTHMN BOX, AS new, $185. 388-5551.

PIANO TUNER — CRAFTSMAN. Norman Duckworth. 595-5251.

HAMMOND M-3 (PERCUSSION). 478-2902 or 382-3773.

WANTED— PIANO STOOL OR bench. 479-7722.

120 BASS ABC ACCORDION, like new, with case, $650. 478-0019.

77 MOTORCYCLES

WORLD OF PLEASURE Franchise

CLOSE-OUT

16 New Hondas left
EXAMPLES

Z-50 MINI TRAIL demos Mfg. $499	today $ 395
XL70 TRAILSTER Mfg. $630	today $ 530
XL125 MOTOSPORT Mfg. $1029	today $ 899
CR125 ELSINORE demo Mfg. $1058	today $ 898
MT125 MOTOSPORT Mfg. $899	today $ 792
CR250 M ELSINORE demo Mfg. $1399	today $1098
CR250M FLAT TRACK 'spec' Mfg. $1895	today $1489
New NORTON '850' '75 Price $2950	today $2095

USED M-C

71 HONDA CB100 Reg. $400	today $ 295
72 HONDA XL250 Reg. $900	today $ 795
71 HONDA CB 175 Reg. $500	today $ 395
71 HONDA CB 350 Reg. $800	today $ 695
71 HONDA CB 450 Reg. $1000	today $ 850
74 HONDA XR 75 Reg. $600	today $ 495
73 KAWASAKI 250 Reg. $800	today $ 695
58 TRIUMPH 650 Reg. $750	today $ 645
72 SUZUKI T500 Reg. $950	today $ 845
70 YAMAHA 350 Reg. $750	today $ 645
73 OSSA 250 Reg. $775	today $ 695
71 BSA 650 Reg. $750	today $ 595

WORLD PLEASURE

Pearson World of Pleasure Ltd.
386-8424 D.L. 3930 3388 Douglas

1975 HONDAS NOW ARRIVING

BROOKLANDS MOTORCYCLES
939 Fort 383-5926
DL 3814

WANTED — 175 YAMAHA, motor parts or what have you, 384-3095.

73 HUSKY, 250 CC, WIDE RATIO, never raced, excellent condition, $625 firm. 382-0959 after 5:00 p.m.

1946 HARLEY 45 MOTOR, frame, front end, extra parts. Cheap 382-9782.

1972 HONDA CB 100, LEAVING for Ottawa, must sell, only 6000 miles. 477-5044.

650 BSA, IMMACULATE, REbuilt engine, must sell. 479-1164, Dirk.

WANTED: LEFT FRONT FORK for 1972 360 Yamaha. 477-9066, Rm. 107.

'68 HONDA 350, PROFESsionally rebuilt trans and engine, $450. 479-3829.

73 YAMAHA 250 STREET. EXcellent condition, 5,000 miles. $950. 746-7082 Duncan.

1973 HONDA XL350, GOOD RUNning condition. Phone 746-7087 Duncan.

'73 YAMAHA, 350 RD, GOOD rubber, 6-speed, 3,600 miles, good shape, $700 or best offer. 386-9516.

1963 TRIUMPH 650, REBUILT engine, excellent running condition. 479-5373.

77 MOTORCYCLES

CLEARANCE

ON 1974
YAMAHAS

	75 Price	74 Clear.
74 Scooter	$ 599	$ 545
100 MX	$ 825	$ 769
125 MX	$1049	$ 949
125 YZ	$1169	$1069
250 Enduro	$1399	$1299
360 Enduro	$1599	$1399
350 Twin	$1499	$1299
500 Twin	$2149	$1895
650 Twin	$2264	$2079

MULLINS MARINE SALES LTD.

925 Yates St. 382-1928
Dealer Licence Number D-7115 Victoria, B.C.

BIKES WANTED

GOOD CLEAN USED BIKES NEEDED NOW TO SELL ON CONSIGNMENT. INQUIRE NOW at
COLWOOD HONDA
Div. Mullins Marine
SALES—PARTS—SERVICE
2781 Millstream 478-8831
Dealer Licence Number D-114 Victoria, B.C.

1—TORA Trailbike Reg. $495 SPECIAL $399.00
1—KEYSTONE standard mini bike. SPECIAL $219.95
1—KEYSTONE deluxe mini bike. SPECIAL $299.95
VIC. LAWNMOWER HOSPITAL
834 Johnson 386-8338

POWERTOWN M.C.

Tuning and service to all makes, WORK GUARANTEED
384-1249
614 Grenville

JON'S CYCLE SHACK
CUSTOM PARTS
REPAIR ALL MAKES
Island Highway, South, Cassidy, B.C. just north of Cassidy Airport. 245-3356. Bill of John Dodds.

MUST SELL BY WEEKEND. 1972 Suzuki 750, 3-cylinder water cooled. $1,050. Take stereo, TV, small bike or dirt bike, part trade 479-1443. 797 Greenlea.

'72 NORTON COMMANDO, 750 Combat Engine, immaculate, low mileage, custom chrome sissy bar, high handle bars, service manual, asking $1450. 656-4479 anytime.

FREDERICK MOTORS
SUZUKI — BMW — URAL
616 QUEENS 383-0823
Dealer licence Number D-3632

MONTESA—BULTACO
VICTORIA MOTORCYCLE SALES
592 Ledsham Rd. 478-1123
DL 4139

'74 750 BMW, MINT CONDITION, still on warranty. Equipped with wind jammer II fairing, evenings, 479-7493.

70 TRIUMPH PARTIALLY chopped. Needs work. Asking $750 or best offer. 386-7166 after 6. Wayne.

1973 HONDA 250 4-STROKE, very clean so must be seen. $825. Will consider trade for car or van. 658-5164.

1972 HONDA 500, GOOD RUNning order, offers to $850. 386-9086.

'74 KAWASAKI, 250 CC TRAIL bike, only 850 miles, $850, phone 595-6359 between 4-8 p.m.

1974 YAMAHA 80CC, MINI ENduro, 200 miles, $450 or best offer. 598-7021.

[illegible] CYL, GOOD condition, $900. Will Deliver. Phone Ted 335-2292.

'72 HONDA 350 SL. EXCELLENT condition, $800. 478-8080 after 5 p.m.

'72 HONDA 500 FOUR. CREAMpuff condition. After 5, 384-9913, weekends anytime.

1974 YAMAHA 125 MX, EXcellent condition. $695. 7186 Grant Road, Sooke. 642-5296.

'72 KAWASAKI 100, STREETTrail, plus helmet, $350. 479-4383.

1974 HONDA 100 CC, BRAND new, never used. $750. 383-2860.

1972 SUZUKI 500, GOOD SHAPE, 4,500 miles, 477-0365.

1972 KAWASAKI 350 TRIPLE, good shape, $695 or offer. 598-3728.

1972 MAICO 250 MX REBUILT, used little, runs great. 598-3728.

WANTED—CB 350 HONDA ENgine, 382-7442, 8-5 weekdays.

1973 Honda 450, immaculate condition, low mileage, extras. 592-7656.

1973 YAMAHA 80, EXCELLENT condition, $385 or offers. 479-5403

WANTED — 250 CC AND 350 CC Ducatis for parts, 656-4909.

'73 HONDA 500, MUST SELL, call Chris Shelley at 388-9089.

1972 HONDA Z50. MINT CONDITION. $290. 477-8171.

FOR SALE, 1972 HONDA 354. $700 or offers. Phone 386-1206.

1973 DT3 250 YAMAHA ENDURO, 1500 miles. $775. 478-4009.

1974 HONDA CB125, NEW CONDITION, 50 miles. Best offer. 386-0414.

1974 YAMAHA 250 ENDURO, like new, $995. 479-6295.

HONDA 50 SCOOTER, $300. 516 Rupert St., Suite 6.

CHOPPED BSA FOR SALE. 595-8472

78 BICYCLES

Russ Hay On Government

Between Bay and Hillside
The Leather Bike Shop
384-4722

RALEIGH PEUGEOT APOLLO SEKINE CCM

Largest selection of coasters, 3 - 5 10-speeds on Van. Island.

MASTER CHARGE TRADES WELCOME CHARGEX
Terms available
Open Mon.-Sat. 8:30-5:30
Fri. till 9

HI-RISE COASTER and 3-SPEEDS

Also good selection of 5-speeds and 10-speeds.

Trades, accessories, repaids

Robinson's
1307 Broad 385-3429

APOLLO 10 SPEED, 19" FRAME, $85. Excellent condition. 477-5612.

TRY D. G. AUTO AND CYCLE for the bicycle you've been looking for. Open 'til 6 p.m. Mon.-Fri. 3244 Douglas. Phone 382-4012.

SCHWINN ORANGE KRATE, 5 speed, springer, drum brakes, schocks, speedo. Like new. $80. 477-9619.

2 RALEIGH BIKES MANS 24", ladies 21" 3-speed, $150 for both. 383-2860.

WANTED INEXPENSIVE LADY'S 10-speed, good condition. Phone Jude, 384-7783.

WOMAN'S APPOLLO 10 SPEED, like new. $85. 384-3903.

10 SPEED FOR SALE. 592-7913.

TWO GIRL'S AND ONE BOY'S bikes, $25 each. 386-7816.

GIRL'S BICYCLE, GOOD CONDITION, 20" wheels, $25. 595-6374.

CHILD'S MUSTANG TYPE BICYcle, good condition. $30. 592-6848.

80 BOATS and MARINE

SKOOKUMS AHOY

ROW, SAIL, AND POWER
8 and 14 clinker style dinghies. Fibreglass mouldings by Philbrooks. Finished in teak with copper fastenings by the
FORTUNE BOAT CO.
2270 Harbour Rd., Sidney 656-5591

HERRESHOFF
H28 classic wooden sloop, sleeps 4, $13,500. 384-9528.

FLYBRIDGE CRUISER
42'—OA, 2 Chryslers, stateroom, salon, everything, $39,500. 386-6724.

12' ALUMINUM CARTOP AND small motor. 386-2529.

WANTED 1974 OR 1975 7.5 H.P. Mercury outboard. 478-4668.

16' REINELL 115 H.P. MERC. 1200 lb. trailer. 383-7071.

80 BOATS and MARINE

MERCURY MARINE

BELL BOY FIBERFORM

1974 SALE

1 ONLY
22½' SITKA COMMAND BRIDGE
—188 Mercruiser
—Full canvas
—Full galley
—Head
$11,600

1 ONLY
22½' SAN JUAN
—188 Mercruiser
—Full canvas
—Full galley
$10,900

BOTH BOATS ARE BRAND NEW WITH FULL WARRANTY

NOW IN STOCK
LOWRANCE SOUNDERS

385-1457
MERCURY MARINE
800 Cloverdale

Open Friday nites till 9

C.C.M.

HAVE MORE TO OFFER

COMPLETE MARINE REPAIRS
ALL TIDE HAULOUT WITH TRAVELIFT
2 MARINE WAYS
DRYLAND STORAGE
COFFEE-SHOP-STORE
SERVICE STATION
FUEL DOCK

CALL
CANOE COVE MARINA
656-5633 or 656-5566

WHARFAGE AVAILABLE

HORWOOD MARINE

SPECIAL 1975
1840 K & C Hardtop 140 Mercruiser I.O. sleeper seats — Camper top, wiper
SALE $6395

Dealers for K & C and Glas Ply

385-1451
Horwood Marine Ltd.
823 Pandora

OAK BAY MARINE

SALES and SERVICE
1327 BEACH

SANGSTER
CAMPION
SPORTSMAN
GREW
EVINRUDE

VICTORIA'S INBOARD-OUTBOARD CENTRE

OMC — VOLVO MERCRUISER-WAUKESHA

598-3393

LIFE LINE

Available in
UVic Thermofloat
Float coat
Adult life jackets
Child's life jacket (4 sizes)
From 10 to 120 lbs.

BOSUN'S LOCKER LTD
580 Johnson St. 386-1308

VAN ISLE MARINA

MID-WEEK SPECIAL
27' MONK, 283 V-8, f w c , sleep 5, sounder, radio tel., swim grid, dinghy, new carpets and drapes, good family cruiser. $10,500 Contact Don Omlid or John Merrifield.

VAN ISLE MARINA CO. LTD.
Tsehum Harbour Box 2130
656-1138 Sidney B.C.

LUND ALUMINUM BOATS

We carry a good stock of these quality cartoppers and 14' and 16' models on our lot. If you take value for your dollar you will like "LUND".

ALL BAY MARINA
2238 Harbour Rd.
Sidney, B.C.
656-316 8:30-5:30—Closed Monday

NATIONAL BOAT SALES

2060 WHITE BIRCH ROAD
SIDNEY, B.C.
(604) 656-3966
NEW AND USED
GRAND BANKS, ALASKAN
OVERSEAS
RANGER
BROKERAGE

26 FT HARD CHINE CRUISING sloop, galley, separate head, sleeps 4, stainless steel rigging, Dacron sails, standing head room, MDI Volvo, $10,900. 386-7310.

26' HOURSTON GLASSCRAFT. Command bridge, sounder, radio, swim grid, stereo. $17,600. 656-1315 after 5.

15' CABIN CLINKER BUILT, 7 horse Briggs and Stratton, newly painted. Good condition. $450 or offers. 478-7900 or 478-4537.

14' FIBERGLASS RUNABOUT, 40 h.p. Johnson, tilt boom trailer, $950. 385-3898.

12' DAVISON FIBREGLASS SAILboat, good dacron sail, and new epoxy paint, $375 firm. 478-6646.

16' CABIN BOAT WITH AL'S boat trailer, $325. 112-743-9350 after 3 p.m.

12' FRONTIERSMAN FIBREglassed car top boat, like new, 385-1739.

WANTED 16' BOAT TRAILER, tilt-boom or better. 477-8035.

10½' WOODEN BOAT. $75. 598-3474.

ALUMINUM BOATHOUSE, 45X20. $4000. 592-6282.

1968 100 H.P. JOHNSON COMplete. Never in salt. 477-8035.

80 BOATS and MARINE

GIBSON Powercraft

CENTRE LTD.
2520 Gov't (near Bay St.)

1975 BAYLINERS

2350 NISQUALLY COMMAND BRIDGE
Flush deck, 225 h.p. Volvo I.O. Full instrumentation at both stations. Enclosed head. Complete galley. SPRING SALE $15,766

2550 SARATOGA OFFSHORE
Bayliner's most popular model, fully enclosed cuddy cabin, custom galley, separate enclosed head, custom bar, plush carpet throughout, full camper cover, swim grid. Powered by 225 h.p. Volvo-Penta.
SPRING SALE $13,452

2250 SKAGIT OFFSHORE HARDTOP
Enclosed forward cabin and head, complete galley, B.I.A. certified flotation, 165 h.p. OMC.
SPRING SALE $11,589

2250 SKAGIT COMMAND BRIDGE
Fully instrumented control stations, galley, head, swim grid, B.I.A. certified flotation, 190 h.p. OMC.
SPRING SALE $12,589

2050 ADMIRALTY HARDTOP
Cuddy cabin with V-berths, head, sleeper seats, self bailing fish well across transom, a handsome sport fishing boat, complete with 165 h.p. OMC, B.I.A certified flotation.
SPRING SALE $8542

CAL GLASS

V2200 Command Bridge, 190 h.p OMC, galley, head, camper canvas.
PACKAGE $11,495

V178 RUNABOUT, 120 h.p. OMC, select trim camper top, bilge pump, blower.
PACKAGE $5198

382-8291

"It's the service that sets us apart"

DANE YACHT SALES

NEW $24,900 NEW BURNS CRAFT 32 FT.
HOME CRUISER
ALL FIBREGLASS

KINGSCRAFT 55 FT.
HOME CRUISER DEMO
SALE PRICE $79,000
592-6313

STRUMPET, A RARE 32' GAFF rigged cutter, traditional with Deadeyes and Lanyards, red cedar stripped plank on oak ribs, with a spruce backbone, and spruce masts. All lead ballast. Complete inventory of 6 ounce Dacron sails, including Yankee jib and Cornish yard working top sail. 10 HP Stewart and Turner inboard, less 100 hours. 30 gallon fuel tank, 38 gallon water tank. Espar diesel furnace. [illegible] wired for 110 and 12 volt, 220 amp. battery for service. Seafarer depth sounder, Sonar radio telephone, 1½" stainless steel pulpits and stanchions, anchor winch plus many other small accessories to go with the boat. In the water less than 2 years, the owner invites inquiries. See at West Bay Marina, 453 Head St.

CHRYSLER OUTBOARDS
SALES-SERVICE-PARTS
New models on display from 3.6 hp. to 150 hp.
RECONDITIONED OUTBOARDS
1—90 h.p. CHRYSLER $950
1—4 h.p. JOHNSON Model, Like new $375
1—W.S.L. SEAGULL $225

VICTORIA Lawnmower Hospital
834 Johnson St 386-8338

WESTPORT YACHTS
2075 Tryon Rd., Sidney 656-5832
AGENTS FOR
BUCCANEER Cruising Sailboats
21', 24', 27'
CRUISED-A-HOME
BLUE WATER HOUSEBOATS
YACHT BROKERAGE

BOAT BUILDERS UNITE
Any boat builders interested in forming an association for the purpose of group discounts, a medium for swapping materials and-or a forum for interchanging ideas, please send a card with name and address to George James, 136 St. Andrews, 384-9064.

20' CRUISER, MARINE HEAD, stove, depth sounder, full instrumentation, built-in gas tanks, CB radio, complete standup convertible roof. 115 h.p. Johnson motor, heavy duty Tandom trailer. Excellent condition. 477-0575.

32' GRENFELL, FIBREGLASS hull, mahogany super structure, command bridge, full galley, head, hot, cold running water, sleeps 6. No trifiers, please. $16,000 firm, 382-3560.

14' SANGSTERCRAFT WITH 40 horse Evinrude, front controls and windshield. Excellent condition. Complete with trailer. $1100. 383-4002 after 6 p.m.

21' FIXED KEEL, SLOOP, DAYsailer, Arrowhead design, cedar planked, with trailer, outboard and Dacron sails, $1500 or best offer. 592-6421.

17.6' BRANDLMAYR DAY CRUISER cello glassed hull, trailer, convertible top, running lights, 40 horse power Johnson, excellent fishing boat, $1650. 388-5094.

20' WOODEN BOAT WITH 40 horsepower Evinrude in excellent condition. Electric start. Asking $800 or offers. Phone 478-3883, 477-2178.

1971 DEEP-V, DOUBLE EAGLE fibreglass boat, 60 horse power Evinrude outboard. Best offer. 642-3281.

HOUSEBOAT — SLEEPS 6, fibreglass finish, 220 V-8 inboard-outboard, fresh water cooled. Asking $8,900. 652-3501 after 6 p.m.

HANDYMANS' SPECIAL, 24' lifeboat, large cabin, ready for launching, $350. 592-7213. Can be seen at 4092 Carey Rd.

15'6" GLASSCRAFT DELUXE, full canopy, 125 Evinrude, $3,750. Phone 749-3749 after 5:30 weekdays.

24' FIBREGLASS SLOOP, SHARK, fully equipped for racing and cruising, excellent condition, 112-753-2867, H. Pedersen.

26' TROJAN FRESH WATER cooled, 190 Interceptor. Fully equipped, sound and clean, $12,900. 385-7932, 477-5904.

BARGAIN: 17 FT. SAILBOAT. Dock C22, Oak Bay, $750 or best offer. Phone Vancouver 666-6882 or 438-4776.

O.K. DINGHY. MARINEX RIG. North sail, a real beauty, with trailer, $700. Guthrie, Gillespie Road. 642-5932.

14' GLASS OVER PLYWOOD boat with steering, $130 or best offer. 478-4248.

1974 NEARLY NEW 26 FT. TOLlycraft, many options. $25,950. Write Victoria Press Box 249.

26' THUNDERBIRD, EXcellent condition Day 386-3011, home 598-5507.

19' REINELL WITH TRAILER and many other extras. Phone 656-4046.

1974 24 FT. REINELL CABIN Cruiser, fully equipped. Phone 477-8008.

15' PLYWOOD FIBERGLASS small cabin, steering wheel, condition excellent, $550. 383-8101.

PLANK BOAT 19.6 LONG, WITH cabin, inboard motor, 10 h.p. Good condition, $1,200. 642-3216.

18' BOAT, TRAILER, 45 HORSE motor, electric start. Asking $425. 478-2843.

WANTED—16-18' COUGAR, SIDEwinder, Cobra or similar ski boat. 658-8080.

8' ALUMINUM BOAT WITH 6 h.p. Evinrude motor. 477-0575.

SKI BOAT, 28 H.P. JOHNSON, trailer, $600. 595-1027, 478-1018.

80 BOATS and MARINE

WORLD OF PLEASURE
R-E-I-N-E-L-L Franchise
CLOSE-OUT
Everything Must Go

EXAMPLES
75—RS 2690 SAILBOAT 26 ft. outboard model Mfg. $13,763, Close-out $11,795
75—RC 2221 6.4 meter 188 Mercruiser—21 ft. Mfg. $13,397, Close-out $10,495
75—RC 2271 sedan cruiser 188 Mercruiser—21 ft. Mfg. $13,121, Close-out $10,295
74—RC 2421 — 7.4 meter 188 Mercruiser—24 ft. Mfg. $13,126, Close-out $10,895
74—RV 3270—Command Bridge 188 Mercruiser — 21 ft. Mfg. $13,527, Close-out $10,995
75—RC 2481 —Cruiser 188 Mercruiser — 24 ft. Mfg. $15,384, Close-out $11,895

FULL FACTORY WARRANTIES

USED BOATS, ETC.
74—RC 2421 — 7.4 meter 188 Mercruiser — 24 ft. Reg. $10,950, today $9,995
20 ft. CUSTOM sailing "Cat" Reg. $875, today $595
JET SEADOO — mech. special Reg. $1395, today $545
YAMAHA 9.9 outboard "demo" Reg. $600, today $395

WORLD PLEASURE
386-8424 3388 Douglas
next to Red Lion

MERCURY OUTBOARDS
DOUBLE EAGLE FIBERGLASS BOATS
LEISURE CRAFT ALUMINUM BOATS
E.Z. LOADER TRAILERS
SPECIAL PACKAGE DEAL PRICES AT
MULLINS MARINE SALES LTD.
382-1928 925 Yates St. 382-4515

GAS TANKS

OLD, NEW, RUSTY
New processed permanently sealed inside for rust, cracks, pin hole leaks, flaking and future oxidization. How is the inside of your tank. 388-9427, 386-0008, 3244 Eldon Pl.

HARBOUR MACHINE LTD.
DIESELS
CHRYSLER, NISSAN FARYMANN
Gas and Diesel engine rebuilding. Snaft and Prop Repairs.
31 Erie St. 383-6555

Marine Quality Enamels, Undercoats, varnishes and antifouling coatings from BAPCO, INTERNATIONAL and WOOLSEY — all at
McQUADES MARINE SUPPLY
1252 Wharf St.
383-1141 382-8258

BANKRUPT 27' DOUBLE END Cruiser, diesel converted Survey [illegible] Consider car or boat trade. 383-7730. 652-2903.

24' STARCRAFT MARK IV cruiser, 170 h.p., 6 cylinder Volvo, I-O. 230 hours like new condition. Replacement value over $19,000. $12,000. For more information 477-8001.

CANOE COVE YACHT SALES
Sidney, B.C.
656-5711 656-3915

SEND THIS VICTORIA PRESS ad to 1368 West Broadway, Vancouver, B.C., or phone 736-3565. We will send you our discount catalogue full of over 4000 bargains in Marine Supplies.

PRICE REDUCED TO $11,000
28 ft. cabin cruiser, command bridge, V-8 Chrysler marine V drive. Will consider fifth wheel trailer or property etc. as part payment. Phone 746-5962 Duncan.

1974—24" REINELL, OMC 225 HP, 178 hours, complete canvas, sleeps 6, galley, standup head, CB radio, trim tabs, swim grid, sounder, etc. Like new. $11,600. Phone 754-9413 Nanaimo.

17½' BRANDLMAYR SKI-FISH boat, 1969, 65 h.p. Mercury, partial canopy, skis, vests, sleepers seats etc. Darn good boat, $2300. Moving to Calgary. 652-3559 evenings or weekends.

54' CLASSIC CRUISER, PERfect live-aboard, full galley, accommodations for 8. Hot and cold pressure water, shower, loaded with extras. Will be up on ways this Saturday. 656-6117.

MARTIN 29 WITH INBOARD DIEsel — $19,900. Catalina 27 — $12,900. Catalina 22, Sails and O.B., $7500. Seaside Recreation, Nanaimo, 758-9641 or 758-5986.

BRITISH SEAGULL OUTBOARDS
4 Models From $310
SALES — SERVICE — PARTS
VIC. LAWNMOWER HOSPITAL
834 Johnson 386-8338

COLLECTORS ITEM, 22' FIBREglass Bodo Craft, 215 Mercruiser, radio, sounder, heads, stove, many more. Sleeps 6, excellent condition. $9000. 595-7453.

FREE — WITH BOAT PURchase 1956 reconditioned 30 h.p. Merc. 14½' black fibreglass McCulloch Dorset and trailer. $1,150. 383-7730 or 652-2903.

CHRYSLER OUTBOARD
Authorized service with genuine parts by factory trained mechanic.
KEN PRASING EQUIPMENT
800 Goldstream Ave. 478-9313

BOAT HOUSE FOR RENT
Located at Van Isle Marina. Can accommodate boat up to 60' long. $110 per month. Phone 386-8135 between 9 a.m. - 1 p.m.

20' RUNABOUT AND CRUISER kits. All fiberglass construction. From $1100. Proven West Coast design. Save thousands by completing yourself. 656-1476.

14' STARCRAFT, 35 HORSE power Johnson, electric start with trailer. Also 40 horse power Johnson, phone 477-5101.

MUST SELL 14½' FIBERGLASS with full camper top, tilt trailer, 35 horsepower Merc. 2 tanks, 4 horsepower Eske, $1385. 477-4561.

26' REINELL SAIL BOAT, 1975 model. Fully equipped for cruising. Reply Victoria Press, Box 135.

'74 REINELL 20'. COMPLETELY equipped. Must sell. $7,600 652-3237.

WANTED: 12-14' ALUMINUM boat, 6-10 outboard, trailer. Reasonable. 477-2459.

29' ALBERG CRUISING SLOOP, excellent condition and inventory. $18,750 or offers. 477-1603.

22 FT STARCRAFT CRUISER. Mer Mercruiser stern drive, galley, head, etc. $5,500. 598-6057.

DOWNRIGGERS FOR DEEP SEA fishing (with heavy clutch), $29 and $35. 478-7321.

SAILBOAT—14' GLASS ON WOOD, dacron sails, 'Seagull outboard, $800. 592-9541.

16½' DOUBLE EAGLE, DEEP vee, 120 H.P. Merc stern drive, $3695. 478-7860.

16' CARAVELLE HULL WITH cabin, fibreglassed, 5½ H. Briggs, good fishing boat, $300. 656-4708.

21'10" BRANDLYMAYR, V8, runs beautifully. Best offer over $1,950. 478-5364.

15 'GLEN-L WOOD, TRAILER, 35 Johnson, needs work. First $300. 383-6998 after 5 or 595-7453.

NORTH SEA 21 SLOOP, AS new, Honda outboard, $5200. 479-2796.

FOR SALE: CUB CLASS SAILboat, 23'. New main and 1 year old Genoa, 746-6469 after 5.

18' FIBREGLASS HULL, SUITable for inboard or outboard drive. 479-6103.

25' DANISH FOLKBOAT, EXcellent condition. Full sail inventory, many extras, $10,000. 656-2863.

WANTED — 12' ALUMINUM CARtop boat. 478-7167.

27' OWENS, EXPRESS CRUISER, $8500 or best offer. 478-8103.

8' UNSINKABLE AQUA — DORY, as new. $140. 479-2903.

24' WOOD SAILING SLOOP. Must sell. 595-0180.

80 BOATS and MARINE

DUNCAN BOATLAND

15' CAL GLASS

—40 h.p. Merc m.l.
—controls
—camper top
—bow rails
—900 lb. EZ Loader
$3188

16' CAL GLASS

—1974 50 h.p. Merc. m.l.
—controls
—walk-thru windshield
—camper top
—bow rails
—1200-lb. EZ Loader
2 ONLY
$3488

REINELL 15' — 30'

SEA-RAY 18' — 30'

Mercury Outboards

VANCOUVER ISLAND'S OUTBOAT CENTRES.

DUNCAN Boatland
6045 Trans Canada Hwy.
DUNCAN 746-4158

642 Burnside
VICTORIA 386-2476

BOATERS!

See our large display of appliances, plumbing and electrical supplies.
S. J. PEDEN LTD.
2855 Quesnel St. 386-3464

BOSUN'S BOAT SALES
656-5564

BOB WHYTE MARINE LTD.
SAIL AND POWER
2266 Harbour Rd.
656-6421 or 656-2085

83 AIRCRAFT

1970 CESSNA 150, 250 HRS. SMOH. NAV-COM. $8,950. 1970 Cessna 182 Hrs. SMOH NAV-COM, ADF, $23,950. 1969 Beech Musketeer, 180 H.P. LYC, 1,000 Hrs. TTEN, NAV-COM $14,950. Will deliver. Phone (403) 328-0900 days, or 327-5101 evenings.

92 SPORTING GOODS

Robinson's for Guns

12 BERETTA auto. trap, $335; 410 dbl., $75; 10 ga. EAGLE E dbl., $199; 30 M1, $129; 22-250 ALPINE, $139; 222 BRNO., $239; 270 WIN. 70 — 2x7 RED., $319; 7 mm BRNO 4x, $375; 30-30 WIN., $174; 8 mm $44.95; 303 Full wood, $39; 357 RUGER, $179; 9 mm BROW., $219; 25 ASTRA, $49; 32 BROW., $64; 38 SMITH, $85; 38 WEBLEY, $59; 22 HI-STAN, $69; 38 ARMINUS, $92.
Buy now while stock lasts
1307 Broad 385-3429

DIVERS: Before buying, it will pay you to see what the oldest dive shop in B.C. has to offer. Top quality, sensible prices and after sales service. Scuba courses starting monthly. FRANK WHITE'S SCUBA SHOP, 832 Fisgard St.

SEA TREK DIVE CENTRE
"TEACHING IS OUR SPECIALTY"
Next SCUBA COURSE
Starts April 29
629 Dunedin 386-7528

MILITARY HANDGUNS
Bought, sold and appraised. All employees bonded. Crest Equipment, Box 3202, Vancouver, B.C. V6B 3X6.

TENNIS
RAY'S SPORT CENTRE LTD.
1692 Douglas 385-6312
and and
Colwood Corners 478-3606

GOLF CLUBS, LEFT-HANDED, irons and woods, first-class condition. Low prices. 598-7393 after 4:00 p.m.

WANTED
Quality re-loading equipment, B.C.R.S. or tiefers preferred. 388-6883.

BROWNING SINGLE SHOT 30-06, scoped, $500; Smith and Wesson stainless, 38 special, $185. After 6 p.m., 477-8381.

FOR SALE: 2 COMPLETE WET suits, small size, man's and lady's. 592-9188.

FULL SET OF MEN'S RIGHT hand golf clubs for sale, 383-7071 evenings.

MEDIUM SIZE WET SUIT, FINS, excellent condition. 477-9774.

WATER SKIIS, TOW ROPE, 2 belts. $40. 385-4592.

93 CAMERAS, SUPPLIES AND PHOTO FINISHING

EXPERIENCED CAMERAS
USED
1 LEICAFLEX — SL 50 mm F2.0
1 VISOFLEX II and bellows
1 300 mm f4.0 Takumar
1 NIKON Series 1 Vivitar 70-210.
Bill's Photo Supply
1672 Douglas 383-7443

CANON FTB — FD 50MM, FL 8 lens, Vivitar 35 mm f2.8 lens with Canon mount, Vivitar 85-205 mm f3.8 lens with Canon mount. Filters and cases incl. Asking $450. 479-1912

ANSCO PROJECTOR WITH REmote control, storage trays. 35mm slides. 385-1550.

96 RANGES, STOVES AND FURNACES

2-YEAR-OLD, 150,000 BTU OIL furnace and controls, beach 115PW and 40 gallon electric hot water tank. Asking $275 both. 592-2072, 592-3303.

FAWCETT TORRID OIL RANGE, excellent condition with tank and stand. No reasonable offer refused. 384-4691.

OIL FURNACE AND 250-GALLON tank, $200, good condition. 385-2725 or 384-4960.

GENERAL ELECTRIC RANGE, used, very good condition, $85 or best offer. 385-8076.

36" GAS RANGE, $40; GAS HOT water tank, $15. Both in good condition. 595-3382.

ELECRIC RANGE, 23", WHITE, $75 or offers. 477-6041.

STOVE, 24" RANGE, $175. (384-0321) 9 a.m.-4 p.m.

30" MOFFAT RANGE, GOOD condition, $60. 386-0545.

97 FURNITURE

"FURNITURE STRIPPERS"
We strip varnish and paint from wood furniture or painted metal. Aladdin Furniture Strippers Ltd., 356 Bay. 383-2533.

CHESTERFIELD AND CHAIR, brown with orange stripes, reversible cushions, very clean, $50. 383-1745.

100 MISCELLANEOUS FOR SALE

EATON'S WAREHOUSE STORE
749 View St.

island plastics
928 CLOVERDALE, 384-9814

Mel's BARGAINS
FOR GOOD USED FURNITURE AND APPLIANCES.
3460 QUADRA 384-3152

HIKING!
NORSTAR Italian de luxe boots — many great features. Men's and ladies' — $74.95 and $79.95 pair.
Robinson's
1307 Broad 385-3429

GREAT SAVINGS ON DEMONSIrator and scratched appliances. All priced to clear and full 1-year factory guarantee. Cooker fryers, mixers, toasters, blenders, irons, kettles, fry pans and vacuums, Sunbeam Appliance Factory Centre, 912 Pandora Ave., 383-8543, 383-8543.

MOVING TO SMALLER RESIdence, excess furniture must go, antique dressing table, highboy, china cabinet, double bed and headboard, king size mattress and bedspread, clothes wardrobe, TV, kitchen, chrome set and many more. 595-3017.

BEAUTIFUL, SPARKLING METallic Mylar tape! Use it for decorative accents, rally stripes, fishing lures, etc. Many patterns, plus plain gold and silver in stock at Industrial Plastics Ltd., 2105 Douglas.

VINY COUCH, WALNUT VENeer buffet with 3 drawers and glass front. Small transistor radio. All reasonable. Wanted: Seat for 1968 GMC pickup. 479-3483.

PAIR E-T MARK 4 MAGS WITH sprint wide cat 60 tires, $180 or nearest offer. Admiral 26" B. and W. cabinet, one year old, $170. 478-7934 after 4:30.

CORRUGATED FIBERGLASS greenhouse about 25'x32' with large not air furnace. Should be dismantled and removed. 2 years old. 477-6041.

USED VACUUMS, COMPLETELY reconditioned, priced from $9.95. Bags and repairs. 386-2949 Mr. Sweeper, 906 Esquimalt Rd. (At Head).

24" GRILL, AS NEW. PHOtographic dryer and antique postcard making machine. Cameras, and old tools, etc. Afternoon, 386-0133, evenings only 388-6939.

KITCHEN TABLE AND 4 chairs, swivel rocker recliner, coffee table, Philco console stereo, 25" French Provincial color TV, chesterfield. 386-0257.

FOR REMOVAL
House [illegible] to be moved during May. Submit written offers to Reeson and Pinch Homes Ltd., 3617 Shelbourne.

PERSIAN GARDENS. 3-STRAND petite-point, 27"x22", inlayed cedar frame. Ideal for sitting room or library, $1000 or offers. No. 401-430 Michigan St.

LAZY BOY RECLINING CHAIR, brown leather, very comfortable. $115; Wringer washer (Inglis). Good working order. $70. 385-0370 or 386-9983.

FAWCETT OIL SPACE HEATER, Jaguar Mark II, 3.8 rear doors. 10433 All Bay Rd., Sidney, evenings or weekends.

IMMACULATE STEREO CONsole, Danish walnut; 21" black and white television, vacuum, $5. 656-4733.

MATCHING WEDDING AND ENgagement ring, also have Opal pendant. All three sold for $100. Phone 652-2704 after 6 p.m.

INSTALLATION SPECIAL. Armstrong's Solarian, Coronelle, carpet. Free with purchase. 386-8615.

NEVER WORN, SIZE 12, FULL wedding dress, train, veil and crown. Offers. Will deliver. 642-5034.

CHESTERFIELD SUITE, BOOKcases, twin beds, vacuum cleaner, AM-FM radio, tape recorder, miscellaneous items. 384-0723.

KITCHENETTE SUITE; RECliner chair; 23" black and white TV; 9x12 beige rug. Best offers. 598-6315.

MOFFAT DELUXE MODEL REfrigerator, used only two months, $495. Older model Viking stove in good condition, $100. 477-4353.

SAWS SHARPENED
Hand and Circular Blades
VIC. LAWNMOWER HOSPITAL
834 Johnson 386-8338

LINED DRAPES, 8'X25'. ANtique satin drapes, soft green, cover approximately 100 sq. ft. 385-1550.

DOWNRIGGERS FOR DEEP SEA fishing (with heavy clutch), $29 and $35. 478-7321.

OUTDOOR INCINERATOR BARrels, ready to use, free delivery, $4.95. 383-1328.

NEW BRICK 15c 200 OR LESS, 13c next 1,000, 12c for over 1200, white brick 1c extra. 478-4009.

FOR SALE 4X8 UTILITY TRAILer, $180, cash, firm, Victoria Press Box 256

MOVING — 16' PETERBOROUGH runabout, 10' skiff, $50; chesterfield and chair, best offer. 388-9253

GASOLINE RANGE FOR CABIN, $10; Bendix washer and dryer, $25. 479-1365.

SWEDISH GARDEN SCULPtures and European paintings. Phone 382-2919 after 5 p.m.

KITCHEN COUNTER WITH 3 cabinets; older dresser; high chair. 382-9569 after 5 p.m.

BATHROOM SINKS, BATHS, TOIlets, kitchen sinks, stoves, some fridges. Plus furniture. 384-5951.

WATER BEDS FOR SALE, ANY size, also matching end tables. Phone 385-1108 anytime.

2-SPEED PORTABLE VIKING dishwasher, harvest gold, $225 477-0519.

DIAMOND AND RUBY ETERnity ring and matching dinner ring, 14 carat gold. 382-7991.

PRICE'S LOCK AND SAFE LTD.
Safes, Locks, Keys
847 Fort 384-4105

GOLF CARS
Gas or electric from $550, new and used. Rick Telford, 386-8424.

TELEPHONE ANSWERING SYSTems for as low as $11.50 per month. Interconnect — 384-0511.

HANDSAWS AND CIRCULARS sharpened. Island Saw Co., 617 Chatham St., 385-5500.

BROILER OVEN ALMOST NEW $35 or nearest offer. 385-7505 after 6.

REEL POWER MOWER, $35; Woman's bike, $25; firescreen $10. 656-1064.

FRIGIDAIRE AUTOMATIC washer, working condition, $40 or offer. 479-3621.

UTILITY TRAILER FOR SALE, 45 gallon oak barrel. Phone 6[illegible]-3315.

WANTED: TRICYCLE FOR 5 year old, other toys for children, 2, 4, 5 years. 598-1340.

3 BEEHIVES, ONE YEAR OLD, $90 each. 479-3469.

FIRESCREEN
385-5810

UNFINISHED BURLS.
724-0258, Port Alberni

LONG WEDDING GOWN, SIZE 14, offers. 598-3581.

SOFT ICE CREAM MACHINE. 386-7658.

9X12 SHAG RUG, $150, 595-2959

MAYTAG USED WASHER, $125. Butler Brothers, 1720 Douglas St.

BABY CARRIAGE, $30; SPRING horse, $12. 479-4075.

SWIMMING POOL, 12'X3' COMplete, $25. 479-2903.

FRIGIDAIRE AUTOMATIC washer, $35. 479-4461.

BABY BUGGY, 479-4422.

PORTABLE SINGER ZIG-ZAG, good condition, $50. 478-8227.

100 MISCELLANEOUS FOR SALE

Mais

USED

Floral covered love seat, like new $ 89.95
Two matching twin 3'3" beds complete including dresser and chest, shaded wheat color. Like new $199.95
Dumont 25" color console TV $279.95
54" Mattress and box spring $ 99.95
Assorted dining-room chairs, pair $ 27.50
Used mattresses and box springs from $19.95
White bedroom suite (2 piece) $ 29.95
Fleetwood record player $ 35.00
AGS cassette recorder, AC-DC, like new $ 49.95
Fleetwood 26" color, 1½ yr. warranty still on picture tube $499.95
Kenmore twin tub washer spin dryer. Like new $134.95
Genuine Sealy redi-bed, Colonial style with tapestry cover clearing at $ 79.95
Upholstered platform rocker $39.95

REPOSSESSED
Near new McClary 15 cu. ft. frost free fridge, avocado finished with cantilever shelves, matching 30" de luxe range with timer, clock, oven window etc., etc., both like new. Terms available, pair only $499.95

1821 Cook
385-2435

GARAGE SALE, FRIDAY NIGHT and all day Saturday, TV combination $40; sewing table $20; oil heater $25; firescreen $15; bird cage $10; louvered doors, door with glass; nice chair; meat slicer; tools; reel type mower, $50; lots of miscellaneous items. Must be cleared out by Saturday night. 1430 Brooke St. 383-8902.

MOVING OUT. GARAGE SALE. 4961 Lochside, Cordova Bay. Friday, Saturday, Sunday. Electric rotary mower, edger, garden roller, 35-gallon aquarium, chairs, ancient wine barrel, Canadiana chair, Godfrey Stephens sculpture, articles.

RETURNING EAST. 4-CHAIR dinette, $95; upholstered chair, rose, $45; 2 21" Ottomans, $15; Kodak movie camera, $12; electric hedge trimmer, $17; 50" firescreen, $10; Necchi portable sewing machine, $22; G.E. automatic washing machine, $110. 477-1948.

DINETTE SUITE, EXERCISE bike, spring horse, youth bed, high chair, playpen, crib mattress, etc., drapes, bedspreads, golf bag, clothes hamper and many other items. 477-3880. View at 4093 Ebony Terrace. 12 to 6 Friday and Saturday.

MEAT MARKET EQUIPMENT SALE
Saws, mincers, slicers, scales, freezers, coolers, show cases, etc. 2215 Oak Bay Ave. Back door please, afternoon only.

9 A.M.-3 P.M. CALL 595-5846. JAMIars, Viking large kitchen garbage disposal unit. Luggage two pieces, wicker pet basket, wicker bird cage, large metal bird cage, global lamp fixtures, facial mist vaporizer, two wooden doors, patio broom.

FIRST COLQUITZ GUIDES AND Brownies giant carport sale. Camping gear, lamps, picture frames, electric stove and many miscellaneous items. Saturday, Apr. 19, 9 a.m.-till dark. 3381 Biscoe off Burnside Rd. 479-5723.

REMEMBER!
A washer by another name is not a Maytag. Get yours today at C. TAYLER Home Appliance Ltd., 707 Johnson, 383-3281.

BE OUR GUEST DOWN MEMOry lane, antiques, collectable, brass, gold scales, copper items. Something for everyone, 2638 Quadra across from Disco.

LARGE QUANTITY OF RESTAUrant stainless steel cutlery, etc. Chinaware and miscellaneous items. As one lot or small sets. 388-4488.

10-SPEED BICYCLE, $80. Hitachi cassette tape recorder with AM-FM radio, $80. Coleman lamp, $15. Washing machine, $20. Books and LP's. 595-0873.

ONE MARQUETTE WELDING outfit, 36' tubing, torch with four jets, cutter with two jets. Oxygen regulator and gauges, acetyline regulator and gauges. $125.00. 748-1796.

LARGE PROPANE STOVE, PROpane heater, chesterfield and 3 chairs for re-upholstering, training wheels, child's seat, kitchen sink, miscellaneous. Fri. and Sat. 477-3567.

NEW GYPROC 2x4's, 2x2's, used dresser, stereo, coffee table, range, living room suite, clothing etc. April 19, 12-4 p.m. 2874 Peatt Road.

OIL FURNACE COMPLETE Tank etc. approximately 3 years old; Boy's C.C.M. Marauder Bicycle; Girl's bike; offers considered 478-6451.

Aluminum Gutters
5" CONTINUOUS in baked enamel Screens, windows, awnings. B.C. ALUMINUM 479-3232

APRIL IS G.E. MONTH AT C. TAYLER HOME APPLIANCE LTD., 707 JOHNSON. G.E. APPLIANCE SPECIALS THROUGHOUT THE STORE. 388-3281.

HOMELITE CHAIN SAWS
SALES—SERVICE—PARTS
• Models From $129.95
VIC. LAWNMOWER HOSPITAL
834 Johnson Street 386-8338

VINYL AND STEEL SWIMMING pool, 14'x30', 4'7" deep, filter, skimmer, etc. Used 2 seasons: $775. 592-1958.

UTILITY TRAILER, NEW DATsun pickup box converted to utility trailer. S. J. Peden Ltd., 2855 Quesnel St., 386-3464. D-1040.

GARAGE SALE: 10-SPEED, television, cassette-radio, LPs, car radio, basket chairs, etc. Sat., 9-4. 2502 Garden.

MOVING, MUST SELL; KENmore dishwasher, harvest gold, like new, purchased late 1974. Bargain. Phone 386-7867 or 595-0202.

CAMPER ICE BOX, $25. HASsock toilet, $15. 595-4568 after 4:30 p.m.

1965 COMET, OFFERS, 15" large paint roller, portable bar. 382-1960.

HAIRDRESSERS RECEPTION desk, approx. 48" high, 65" wide custom made. Call 388-6477.

CERAMIC TILE FROM 60C PER sq. ft. 72c with gold. Direct Importer. 386-2812.

VIKING DRYER, 7 YRS. OLD, good condition, $85 or best offer. 478-7324.

LARGE FRIDGE, GOOD RUNning condition. $125. Phone Lorne Vannelli after 6:30 p.m. 477-6981.

H.O. SWITCHES, BUILDINGS, track, long track, roadbed, cars, engines, transformer. 477-0488.

LADIES SUITCASE, $25; MAN'S Samsonite, $35; club bag, $8; Hoover polisher, $10. 598-3119.

REEL 18" POWER MOWER, good condition. 592-2960 after 5 p.m.

MARGAY RACING GO-CART. Complete. As new. $500. 592-1723.

ROTO-TILLER AND LAWN mower. 382-4498.

8" TABLESAW, $125. 12" BANDsaw, $175. 656-1476.

100 MISCELLANEOUS FOR SALE

FREEZERS
Now in stock
Immediate delivery
— 560 lb. capacity
— Defrost drain plug
— Flex lid
— Flush mount hinges
Much, much more
$298
Locally delivered
C. TAYLER
HOME APPLIANCE LTD.
707 JOHNSON ST.
383-3281, 383-2324
Serving Victorin and the Island for 25 Years

NEW and USED
Complete bedroom suites $169.00 to $658.00; bunk beds $219.00; mates bed $189.00; single beds $39.50 to $139.00; chests of drawers $49.00 to $99.00; dressers $59.00 to $139.00; bookshelves $14.95 to $119.00; drop front desk $139.00; 2 pc. chesterfield suite $129.00 to $499.00; hide-a-beds $169.00 to $259.00; swivel rockers $149.00; 5 pc. kitchen dinette sets $59.50 to $99.00; round rock maple table, 4 chairs; buffet and hutch $499.00; Duncan Phyfe drop leaf table and 6 chairs $398.00; corner china cabinet $249.00; china cabinets $119.00 to $259.00; oak gateleg table $169.00; Hoover washer spin-dry $89.00; Vacuum cleaners $34.50; and many more household items priced to sell.

Use your Chargex or Master Charge

PANDORA FURNITURE LTD.
New and Used Furniture
1050 Pandora Ave. 383-6319

NOW ORDER YOUR POOL TABLE at the PLAY-MOR Factory and you save the middle man's profit. BUY DIRECT factory to you. IT MAKES SENSE ... YOU SAVE DOLLARS!
PLAY-MOR 1000
RECREATIONS LTD
560-A ALPHA ST. 384-3332

HASTINGS
New RCA automatic washers, 3 only reduced to clear. 2 reconditioned G.E. automatic washers. $159 and $199.95.
382-6811 2100 DOUGLAS

WE SERVICE AND REPAIR
Most makes of power mowers, garden tillers, riders, chain saws, outboards and most air-cooled engines.
VIC. LAWNMOWER HOSPITAL
834 Johnson Street 386-8338

GARDEN TILLERS
New Shipment Just Arrived
CHAIN DRIVES
3 h.p. MOTO MOWER $239.95
5 h.p. MOTO MOWER $274.95
5 h.p. YARDMAN $349.75
VIC. LAWNMOWER HOSPITAL
834 Johnson Street 386-8338

RUGS LOOK "NEW" IT'S SO easy with RUG-MATE stain removing rug shampoo. Rent electric shampooers for $2.00. 8 hours, plus materials. Also Hero Airless spray units, sales and rentals. Clark and Pattison, 760 Bay St. See our ad under Painters for other supplies.

GARAGE SALE, TONS OF stuff, bicycles, German clocks, small tables, stove hood, desk and chair, chairs, record player, books, clothing, much more. Saturday and Sunday ,10-4. 3945 Rainbow.

FROST FREE FRIGIDAIRE (IMperial) 2 doors, avocado. Like new, $175; Viking automatic washer, 7 fabric selections, 2 speeds, $135. Excellent condition. 385-0370, or 386-9983.

UNIVERSAL TRADING CENTRE—584 JOHNSON
Best prices in town on used furniture, antiques, tools, stereos, cameras, and 8-track tapes — $2.75 each. Phone 388-9512.

TOP SOIL, GARDENING TRAILer, offers. Bar—Formica top, padded black leatherette sides, $250; Gendron 3-way stroller, $35; 110-volt rangette, $15. Call 477-8213 weekend.

LIKE NEW SIMPLICITY WASHer and dryer, $275; 2-door frost-free fridge, $265; range, $135; cedar chest, $75; wheelbarrow, $10. 479-3209.

CONSOLE HALL TABLE, $95; oak bookcase, $125; hide-a-bed, $179.50; baby buggy, $24.50. Mel's Bargains, 3460 Quadra, 384-3152. Closed Mondays.

7 PC. WALNUT DINING SUITE, $375; Viking apartment size Fridge, $150; 30" Viking electric range $225. Mel's Bargains, 3460 Quadra, 384-3152. Closed Mondays.

COMMERCIAL FLOOR SANDER plus edger and all attachments. Was $300 now $250. Mel's Bargains, 3460 Quadra, 384-3152. Closed Mondays.

FRIDGE, $125; 30" RANGE, 125; washer and dryer, $200; rotary mower, $35; men's 10-speed like new, $60. 477-6681.

1 ONLY 20" COLOR PORTABLE, $179. Used B and W from $29. 2-slice toaster $6.88. KENT'S TV, 742 Fort, 383-7104.

SPACE HEATER, WITH 45-gallon drum and stand. Best offer. Phone 478-0286 after 5:30 p.m. weekdays.

BASEMENT SALE. TV (COLored) and other furniture. From 10 a.m.-5 p.m. Saturday and Sunday, April 19th, 20th at 490 Sturdee St.

MOVING: HOUSEHOLD FURNIture, 23 cu. ft. deep freeze, fridge, stove, etc. 141 Wellington Ave.

ACETEYLENE TORCH AND accessories. 746-6530 or Mr. J. H. Hutton, 411 Pine Ave., Duncan.

ROTOR ANTENNA, $80. 385-3715.

TWO YEAR, SINGER 416, $200. 652-3836.

BASSINETTE CRIB, 2'X4', 385-4661.

103 MISCELLANEOUS WANTED

THE SALVATION ARMY Needs your re-usable clothing, furniture and household goods. "Help us to help others." Family Thrift Stores. Victoria, Sidney and Langford. For pickup — 386-3295.

BRENTWOOD BARGAIN BARN
BETTER QUALITY USED FURNITURE AND APPLIANCES
Before you buy or sell
Compare our Prices
7115 West Saan. Rd. 652-1711

WANTED: DRAFTING EQUIPment: files, tables, chairs, etc. Surveying equipment; level, transit, etc., for a new office. 592-2911 595-0431.

CASH FOR OLD OIL PAINTINGS, antique and estate jewellery. Brandon's, 18 Centennial Square. 385-0623.

WANTED: BOOK — "ESQUImalt, The Place of Shoaling Waters," by Leigh Durpee Robinson. 479-3817.

USED FURNITURE BOUGHT households cleared. Please call collect for quick appraisal. 748-2943, 1 p.m.-5:30 p.m.

IF YOU ARE MOVING AND have any furniture etc. for sale, please call 595-7567.

WE BUY FURNITURE, HOUSEhold goods, pictures, tools, etc. Best cash prices. 386-0462 anytime.

1973-75 ¾ TON TRUCK AND camper as down payment on 16 acres. 743-2958 after 6.

WANTED, GOOD SECOND HAND vacuum cleaner (prefer Electrolux). Reasonable. 383-7593.

WANTED: TENT, SUITABLE for four, approximately 9x12 with floor, 477-4398.

FRIDGES AND FREEZERS bought. 598-7422. All-Temp.

SET OF GOOD, USED BAGpipes. 642-3309.

103 MISCELLANEOUS WANTED

KILSHAW'S
1115 Fort St.
AUCTIONS
Friday at 7:00
APPRAISALS
for
Insurance and Sale PURPOSES
384-6441

LUNDS
We BUY For Cash
APPRAISALS
926 Fort St. 386-3308

HELP THE ANIMALS
Urgently needed by Good Shepherd Centre, 880 Fort St. — Books, jewelry, bric-a-brac, clean clothing in good condition. Phone 385-4041.

WANTED, 8' LONG CHURCH type wood bench or similar. 592-1676 after 5 p.m.

WANTED: CASSETTE LANguage Laboratory unit, Sony TC95L or similar. 384-6005.

WANTED — LARGE DESK. 478-7536, 595-0792.

SELL OLD BOOKS TO THE Haunted Bookshop, 382-1427.

WANTED, GARDEN SWING with canopy, 477-6501.

PING PONG TABLE. 598-4971 evenings.

WANTED: LATE MODEL AUTOmatic washer. 479-7388.

SCRAPER BLADE WANTED 3 point hitch. 658-5551 after 5.

WANTED, FARM TRACTOR with implements. 384-6197.

109 MISCELLANEOUS TO RENT

SAWYER SEWING CENTRE
RENT TO OWN — Domestic and industrial sewing machines
840 FORT 388-6228

SPACE IN GARAGE OR BARN required for storage of 19" boat until August, 1976, 382-2097 after 5.

115 SWAPS

FOR MORTGAGE OR AGREEment, 1970 Monte Carlo, one owner, like new, 27,000 miles. Phone 595-2331 or evenings 477-9774.

NEW BEAUTIFUL 25 FT. TANdem trailer, fully equipped, value $6500. Trade as part payment on real estate. 479-2969.

25 FT. TOLLYCRAFT I.O. CRUISer, $9,500. Take late model car in trade. 477-9443, after 6 p.m.

WILL TRADE 1963 CHEVROLET for boat and trailer. 478-7050

117 ANTIQUES

PEGASUS ANTIQUES. 1114 LANGley Street, are now celebrating their 5th anniversary and the opening of a new show room. Four rooms of quality antiques and older furniture, china, glass, estate silver and jewellery. We also have china repaired, furniture refinished and your paintings and frames cleaned and restored by our experts.

NOW OPEN — SCOTT ANTIQUES Pioneer and Canadiana Store — A good selection of all those hard to find pieces we carry at our mainland store. This new store will be located at Whippletree Junction, 3½ miles south of Duncan on Trans Canada Highway. Open daily (except Monday) until 6 p.m.

BRASS BEDS
Sleep on an antique
Large selection — immediate delivery.
. . . and so to bed.
(Victoria) Ltd.
833½ Fort St. 385-2111

MAGGIE CAMPBELL'S ANtiques. Bridal wreath, limoges china, Victorian copper helmet coal scuttle. 402 Moss Street, 382-4814.

MANGLE, DOUBLE OAK roller, very old, mint, $125. Pot belly stove, $85. 656-1264 after 5 p.m.

TOP CASH FOR JEWELRY, ANtiques, pictures, curios, etc. Bygones Antiques, 809 Fort. 383-5811.

OLD BRASS BED, CALL 479-7737 evenings.

ANTIQUE 9 KARAT GOLD chain, $120. 595-7582.

120 GARDEN SUPPLIES

Fertilizer

MANURE FOR SALE 5 YARDS for $25 delivered, no Sunday calls please. 652-2026, 652-1743.

FAST DELIVERY
Rich, clean, shredded, top soil, phone now, 383-1532.

COW MANURE $5 PER YARD. 479-6061.

Plowing, Rotovating and Cultivating

GORDON'S TRACTOR SERVICE
ROTOVATING
Plowing, cultivating, leveling, loading, hauling, post holes, top soil, manure.
652-2759

DON'S TRACTOR SERVICE
477-3913
Rotovate, plow, grass and brush cutting, loading and hauling.

JIM'S ROTOTILLING
Powerful 14 h.p. hand machine, with 30" lawns, gardens, etc. 385-6279 or 479-1337.

COOPER TRACTOR SERVICE, rotovating, ploughing, brush cutting, grading, seeding etc. Free estimates. 477-1122.

ROTOVATING, AERATING, mowing large lawns only. Reasonable. 479-8561 and 479-6825.

LOWCOST ROTOVATING, PLOWing, large or small. Call Dave, 479-4513.

ROTOVATER FOR HIRE. PHONE 382-1753 or 479-6969.

SMALL PLOT ROTOTILLING, 652-5551.

DICK'S ROTOTILLING, SMALL, large jobs, 598-6541.

Seeds, Bulbs, Plants Trees, Shrubs

LAMMLE'S RHODOLAND
Home of over 10,000 rhododendrons. Opens again March 1, daily. Largest selection 2-4 year quality hybrids at reasonable prices. Some azaleas. 5903 Old East Road. 652-3533.

VICTORIA GLADIOLAS AND Dahlias Society annual dahlia tubers sale, Sat., Apr. 19 and Sun., Apr. 20, 730 Greenlea Drive, 10 a.m.to 5 p.m. Exhibition varieties. 479-2601.

SHRUBS FOR SALE, PLANT your hedge now at low prices. 1395 Benvenuto Ave. Turn off Butchart Gardens. No Sunday call please.

GERANIUMS, 50C EACH. Primroses, 25c each. Houseplants. Loburnum trees. 382-6698.

LARGE EVERGREEN SHRUBS at wholesale prices. 479-3728 after 5.

GARLIC PLANTS, 50C EACH. 383-2360.

Top Soil, Rocks and Fill

SCREENED TOPSOIL WITH MAnure and sand added. $11 per yard delivered, minimum 6 yards. Garden sand $5 per yard. Road gravel. E. Nixon Ltd. Phone 385-4431 or 385-5642.

SAND, PIT RUN GRAVEL, processed gravel materials, clay fill and solly fill.
O.K. Trucking Co. Ltd.
Dispatcher, 382-6136, 24 hours.

BEST QUALITY SHREDDED topsoil, manure added, sand if required. 10 yds or more $7 per yd. 6 and 4 yd. loads at higher prices. 479-1884. Peninsula Bulldozing.

SAND, GRAVEL, CRUSHED rock, etc. 1-½ yds. Deliveries. 478-7877 before 7:30 a.m. or after 5 p.m

NO. 1 BLACK TOP SOIL AND garden sand, immediate Delivery 2-20 yards. 479-1582, 658-5172

GOOD TOP SOIL FOR GARDENS and lawns. $10 yard, minimum 6 yards, 382-1180.

VERY GOOD BLACK TOP SOIL, $7 per yd. delivered. 478-6194.

BLACK TOP SOIL, $7 PER YARD and 6-yard loads. 478-6649.

125 PETS AND SUPPLIES

CKC REGISTERED PUREBRED American Cocker Spaniel puppies, various colors, male and female, first shot included, MaRu Kennels, phone M. Friesen, 295-6735 or 295-6559 after 6.

REGISTERED ST. BERNARD puppies, 6 weeks old. Have to be seen to be appreciated. First shot and papers included. Terms available. 479-6758.

REGISTERED FEMALE DOBERman Pinscher, 12 weeks, $135. 658-5832 before 8:00 a.m. or between 3:00 p.m.-8:00 p.m., ask for Debbe.

VIZSLA HUNGARIAN POINTER pups, purebred, golden. Everything done. Available now. 595-4208.

REGISTERED SHETLAND sheepdog puppies (miniature collies) champion stock, very gentle. 112-743-5441

I HAVE A BEAUTIFUL SILVER grey Persian Cat. Would you like to breed her with another Persian. Can you Help? 656-6106.

REGISTERED PUREBRED LAbrador retrievers, chocolate and black. Selected buyers only. 746-5269.

FOR SALE. GOOD HOMES wanted for affectionate siamese and half-siamese kittens. 9 weeks, trained, phone evenings, 598-5020.

35 GALLON AQUARIUM, INcludes heater, pump, filters, gravel, etc. With stand, $70. 652-3055, 658-1801.

AFGHAN REGISTERED FEmale, apricot with dark mask, dog has rare disposition, loves children, is watch dog. Call 479-4970.

MUST FIND GOOD HOMES FOR female calico, 1 year, beautiful and unusual markings; also calico kitten, 7 weeks. 592-6202.

PET CREMATORIUM
Private cremation, handled discreetly, Luthan Kennels, 478-5431.

FREE ONE FEMALE TORTOISEshell cat, one female gray kitten. 478-4963.

PUREBRED SPRINGER SPANiel available for stud service, unregistered. 478-4909 after 6.

GORDON SETTER PUPS. HIGHcountry Kennels, R.R. 3, Armstrong, B.C. Phone 546-3397

MOVING MUST GIVE AWAY German Shepherd cross and a Silver Poodle. 477-2730.

BEAUTIFUL AMERICAN Cocker Spaniel puppies. Registered, 8 weeks old. 592-3154.

BEAUTIFULLY MARKED MALE Corgi, 6 months old, loves children, $75, 385-7970.

IDEAL CHILDREN'S DOG, male, one-year-old. St. Bernard cross. 386-9946.

GOOD HOME WANTED, FOR playful male kitten, healthy and litter trained. 598-3270.

PROFESSIONAL PET GROOMing, specializing in poodles. M R. Pepin, 477-5768.

TOY POMCHOW PUPPIES, 8 weeks old. 2 male, 2 female. 385-7584.

MAYDON POODLE VILLA
Reg'd puppies $100. Adults $75. Terms $25 monthly. 743-2493.

PEKINGESE, BOSTONS, TOY spaniels, for pet or show. Phone 743-2701.

BASSETT HOUND FEMALE, also pups, 6 weeks. $80 each. 385-3219.

REGISTERED MALE MINIAture silver poodle, 11 weeks, $150. 598-4204.

BASSETT HOUND PUPPIES, purebred, 6 weeks old, puppy shots, 479-7778.

FREE TO GOOD HOME, TWO year old black lab Beau. Country home preferred. 477-4384.

FREE TO RURAL HOME, 1-year-old Samoyed. 477-0542.

FREE, NICE DOG TO GOOD country home. 479-5100.

SHEPHERD-LAB CROSS PUPPY, $10. 478-9129.

PART POODLE PUPS FOR sale, cheap. 478-8237.

UNREGISTERED DALMATION stud wanted. 478-1505.

MINIATURE POODLE PUPS FOR sale, 382-3992

PART MANX KITTEN, FREE TO good home. 592-1503.

127 CHICKS, POULTRY, HATCHING EGGS SUPPLIES

TAKING ORDERS FOR TURKEY poults, meat and laying type chicks. 478-7617.

SIX TOULOUSE GEESE FOR sale, $10 each. 478-6293 afternoons.

128 LIVESTOCK SUPPLIES AND EVENTS

HORSES BOARDED
Large clean box stalls, lighted riding ring, excellent feed and care. Hot walker available. Saanichton area. Lynncrest Stables, 8129 Derrinburg. 652-3633.

VERY AFFECTIONATE 7-YR.-old 15.2 Hands Anglo-Arab, English and Western. Genuine. Sale or trade. 112-752-6208.

FOR SALE: 5-YEAR-OLD T.B. Filly by Splendido, 15.2 h.h. Well started in flat work and jumping. Exc. prospect for show or brood mare. Phone 338-8111.

5 YEAR OLD QUARTER HORSE mare for lease, $60 monthly includes board. LakeHill area. Experience drider .388-7923, after 5 p.m.

BOARDING HORSES, BOX stalls, grazing, riding ring, trail riding, reasonable rent. Phone 652-2860.

FOR SALE. TOGGENBURG DOE kids, 3 weeks old, $45 each. To responsible homes only. Salt Spring Island, 653-4366.

PORTABLE WIRE CAGES, SUITable for small animals. Phone 652-2128.

HEREFORD AND ANGUS CROSS Heifers, 5-600 lbs. $150 to $200. 652-2268.

STRAWBERRY ROAN GELDING, 15 hands, green broke, 2½ years, offers. 479-8358 after 7 p.m.

MONTANA BRED REGISTERED quarter horse gelding, Chestnut Sorrel, 15.3 hands. 478-0245.

WELL-TRAINED 6-YEAR-OLD gelding pony, $350. English saddle and bridle. 743-2849.

3 YEAR-OLD APPALOOSA MARE (blanket), conformation real good, gentle. 748-9678 after 5:30.

3 HEREFORD HEIFERS, 10 months old. Offers. Bay mare. 642-3763.

PINTO, MALE, 16½ HANDS, gentle disposition, $350 with tack. 479-3621.

HORSES BOARDED, ONE VAcancy. Box stall, good care and facilities. 478-4106.

WANTED REASONABLE PASture for mare and Shetland, Cobble Hill to Sidney. 656-3245.

3 YEARLINGS REGISTERED Polled Hereford Bulls. 478-2041.

2 REGISTERED POLLED HEREford Heifers. 478-2041.

6-YEAR-OLD BAY MARE WITH or without tack, 656-3420

HORSE SHOEING. JIM FERguson Certified Farrier. 385-4542.

FEED POTATOES
After 6 p.m. 652-1546

STRAW $1.50 BALE, NO SUNDAY calls please. 652-2026, 652-1743.

HORSE FOR SALE. $75. 478-6706

FOR SALE 4 HORSES, 1 PONY, 1 goat. 383-6273.

OAT HAY FOR SALE $1.75 PER bale. 652-3433.

1-YEAR-OLD BILLY GOAT, white, $30. 478-9229.

130 HEAVY EQUIPMENT AND MACHINERY

25-TON LARRAIN MOBILE crane extensively overhauled, Jimmy diesel power, 4 Maxi brakes, complete new air schedule B-Air System. Rigged with 36" Young log rapple. Used for log loading, sorting, clam drag line etc. Ready to go. Sacrifice $8,500. 724-4522 Tuesday to Saturday. Evenings after 6, 724-0218.

1960 10 HP LATTERN HORIZONtal boiler, oil fired. In operation at 100 pounds pressure to April 1974. Last inspection in 1973 and found in good condition; $650 or near offer. 746-7767.

WELDING RIG FOR SALE, 200' of welding cable, 200 amp. Lincoln gas on truck. 385-4661.

THOMAS LOADER, MODEL 1200 with tandem trailer. 595-0945.

JOHN DEERE 2010 CRAWLER $5200 or best offer. 478-6649.

135 FARM IMPLEMENTS

MASSEY-FERGUSON FARM lawn and garden tractors. Light construction machinery. Your local dealer.
M and H Tractor and Equip. Ltd.
6429 Pat Bay Hwy. 652-1752

FOR SALE: JOHN DEERE 115 forage wagon, Allis Chalmers forage wagon, Case loader, Case plow 3-14-S. 652-2278.

150 CARS FOR SALE

NATIONAL 1974
SUB COMPACTS
2-DOORS
4-DOOR SEDANS
STATION WAGONS
NO DOWN PAYMENT
$88.67 A MONTH
ON APPROVED CREDIT

1974 Mercury Bobcat Wagon
1974 Dodge Colt 4-door sedan
1974 Volkswagen "Thing"
1974 Dodge Colt 2-dr. hardtop
1974 Toyota Celica GT
1974 Dodge Colt station wagon

Take Your Choice
$3275—48 months $88.67

NATIONAL MOTORS (Victoria Ltd.)
YOUR
CHRYSLER — DODGE
DODGE TRUCK DEALER
819 Yates 384-8174
D.L. D-3722

Strait

70 TOYOTA Stat. Wgn. $899
[illegible] $1295
69 MUSTANG sharp $2595
69 VAUXHALL, 30,000 miles $979
66 METEOR Mont. Htp. $928
66 ENVOY clean $575
64 TEMPEST 6, auto. $735
64 RAMBLER American $550

STRAIT MOTORS Ltd. DL. 3417
1513 Quadra at Pandora 384-8191

"TAKE IT AWAY"
74 Corvette Panel Top
FULL PRICE $7846
Regular price $8495, save $749 this weekend on this beautiful orange Stingray panel top. This great one has ET mag wheels, widies, 350 V-8 motor, automatic transmission, AM-FM radio, power steering, power brakes, power windows and looks and runs like a new one. Trades welcome. Out of town phone calls toll free. Open till 9 p.m. weekdays and 6 p.m. on Saturdays. 6-month warranty available.
GARDEN CITY AUTO. LTD.
2678 Douglas St. DLD 3790 382-9111

VICTORIA AUTO BROKERS
1805 BLANSHARD
71 VEGA 3-speed $1299
68 FALCON S-W, 6 auto, P.S. $1299
68 DODGE 500 hardtop $699
66 VW Fastback $699
66 PLYMOUTH auto. 6-cyl. $499
65 PLYMOUTH S-W, 6-cyl $99
OPEN 'TIL 8 P.M.
MORE TO CHOOSE FROM
386-7707 DLR. D-8289

BAD OR GOOD CREDIT
WHO CARES WE DEAL
Let us help re-establish your credit. WE FINANCE ANYONE — separated, divorced, single, male or female. We guarantee delivery in 10 minutes. BUY and PAY — SAME LOCATION.
Instant "NO-RED-TAPE" Credit
PALM MOTORS LTD. 386-8385
2936 Douglas at Burnside

1969 GRAND PRIX MODEL J, power steering, power brakes, power windows, Michelin tires; mags, new paint, mechanically A-1, showroom condition, many new parts, bills to prove, must sell. 479-4998.

69 PONTIAC SAFARI STATION wagon, 70,000 miles. Equipped with equalizer trailer hitch, trans cooler, electric brake system. Will consider small car in trade. Closest offer to $2000. 478-3909.

67 METEOR RIDEAU 500, 2-door hard top, 47,000 miles, recent paint, tested, 390, power steering, power brakes, immaculate. Best offer by Sunday. 656-3318.

67 DODGE POLARA, 4 DOOR sedan, tested March 14. Good rubber. Excellent running order. $550; Body 64 Ford Country sedan station wagon, (no motor) 385-0847.

1956 CHEVROLET, 9 PASSENGER Belair Wagon, V-8, automatic, power steering, new paint and body, recently rebuilt motor, best offer, 479-7207.

67 VOLKSWAGEN DELUXE, city tested. Very good running order. Asking $950. Days 383-0713, nights, 656-5328.

MUST SELL
Comet C

150 CARS FOR SALE

SUBURBAN MOTORS

North on Douglas

HOME OF

LINCOLN, MERCURY, MONARCH, METEOR, MONTEGO, COUGAR, COMET, BOBCAT, CAPRI AND FORD TRUCKS.

MID MONTH SPECIALS!

1973 FORD
2-door hardtop. V8, automatic, power steering, power brakes, radio. Blue.
$3395

1973 PONTIAC
4-door sedan. V8, automatic, power steering, power brakes. White.
$2295

1969 FORD
4-door sedan. V8, automatic, power steering, power brakes, radio. Green.
$1295

1967 FALCON
4-door sedan. 6 cylinder, automatic. White.
$995

BODY AND PAINT REPAIRS
Fast efficient service on all ICBC claims.
Call Ralph Phillips or Ole Borgersen

SERVICE DEPT.
SPRING CARBURETOR SPECIAL
FORD PRODUCTS ONLY

4 cylinders	$31.60
6 cylinders	$32.80
V-8, 2 V carbs	$39.20
V-8, 4 V carbs	$48.50

ABOVE PRICES INCLUDE PARTS AND LABOR

OUR PARTS DEPT. NOW STOCKS
—Auxiliary Fuel Tanks Single, Duals and Rear Mount.
—Single Side Mount $200 installed.

SUBURBAN MOTORS

WIDE OPEN UNTIL 10 P.M. WEEKDAYS
6 P.M. SATURDAY
3377 Douglas St. 386-6131
Dealer Licence Number D-2298

GEM

74 AMBASSADOR 4-dr. air	$3995
73 FORD custom 500 4-dr.	$2995
73 CHEV Bel-Air 4-dr.	$2995
73 TOYOTA Corolla 2-dr.	$1895
71 PONTIAC 2-dr. Ht., 6 cyl.	$1995
70 DART Swinger 2-dr. Ht.	$1895
70 FORD Ranch Wgn.	$1895
69 PONTIAC 4-dr. 6, auto	$ 695
68 VW Bus 10-pass.	$1895
68 PLYMOUTH 4-dr. auto.	$ 995
68 T-BRID Landau 4-dr.	$1795
68 MUSTANG V-8, auto.	$2095
67 OLDS 4-dr. V-8, auto.	$ 995
67 CHEV 4-dr., V-8, auto.	$1095
66 CHEV Impala 2-dr., Ht.	$ 795
66 VW Beetle	$ 695
66 PONTIAC 4-dr.	$ 395
65 BUICK Wildcat	$ 795
65 METEOR Stn. Wgn.	$495
64 BUICK 4-dr. Ht.	$ 395

GEM MOTOR SALES (1973) LTD.
480 Esquimalt Rd. 382-7195
DLD. 2264

B. MADSEN MOTORS LTD.

IN THE HEART OF GLEN LAKE

73 PINTO	$2495
73 CELICA ST	$3195
71 MUSTANG V-8, A.T.	$2995
70 GREMLIN	$1259
70 GMC ½-ton V-8, A.T.	$2495
70 MAVERICK A.T.	$1995
69 DATSUN Pickup	$1295
69 MONTEGO Ht., V-8, A.T.	$2195
69 ENVOY Epic	$ 995
65 FORD Fairlane V-8, Std.	$ 895

2691 Sooke Rd. 478-5011
Victoria, B.C.
Dealer Licence Number D-1668

CHERRY, '52 RED DODGE, 2-door, new motor, $1000. Immaculate '69 Dodge RT, 440 Magnum, 26,000 original miles, headers, and mags. $3500. Phone Stan 595-1192 or 383-8212.

1973 MAZDA RX2 ROTARY, 4-speed, A-1 condition, snow tires, radials, low mileage, radio, 8-track, asking $2,950. 478-8561 after 5 p.m.

1971 MUSTANG, RED WITH black vinyl top, 302 standard, buckets, mags, radials, new paint, $2695. 478-9329.

'69 CHEVELLE WAGON, 6 CYLinder, automatic, excellent shape, $1500, will consider offers over $1200. 383-7447.

'62 VALIANT, SLANT 6, STANdard. 2-door hardtop, good motor, re-built tranmission. $225 or best offer. 385-3672.

MEXICO SACRIFICE — 1968 VW Beetle few miles on new '74 engine. $1,300 firm. 382-9046.

'66 MUSTANG, 289 4-SPEED, $950. '61 Falcon wagon, $100, 479-8621 before 6 p.m.

'68 DATSUN WAGON 1600, GOOD order, 3 spares. Can be seen at 1894 Hampshire Road, 592-7213.

1967 SUNBEAM IMP, GOOD CONdition, recently tested, $750. 384-9933.

150 CARS FOR SALE

THREE POINT MOTORS
Mercedes-Benz
DATSUN

USED CAR SELECTION:

74 DATSUN '610' STATION WAGON automatic, radio-tape deck, only 7,500 miles$ $4,295

74 PINTO SQUIRE WAGON custom roof rack, radio, woodgrain panels, only 2,000 miles $3,995

74 FIAT 124 TC SPECIAL only 6,300 miles $3,595

74 DATSUN B-210 HATCHBACK automatic, radio $3,195

74 VOLKSWAGEN 'SUPER BEETLE' $1,100 less than new '75 $2,795

73 DATSUN '610' STATION WAGON radio, only 17,000 miles $3,495

72 VOLKSWAGEN CAMPER propane stove and fridge, sink, radio, radial tires $4,195

72 CORTINA FOUR-DOOR SEDAN very nice! Bright yellow. $2,095

70 VOLKSWAGEN BEETLE $1,995

69 VAUXHAUL STATION WAGON only 37,000 miles, good value! $1,495

68 RAMBLER AMERICAN $1,495

66 FORD CUSTOM excellent condition $1,395

USED TRUCK SELECTION:

74 DATSUN PICKUP heavy-duty bumper, radio, only 9,000 miles $3,295

74 DATSUN PICKUP AUTOMATIC, CANOPY, RADIO $3,695

72 DATSUN PICKUP $2,095

71 DATSUN PICKUP and canopy only 27,000 miles $2,195

2620 Government
385-6737
Dealer Licence D-1925

DREAM BARGAIN
71 VEGA automatic
FULL PRICE $1488
Lots of value here in this clean as a pin compact automatic, very scarce on today's market. Hurry for this one. First come first served. 6 more compacts in stock now, discounted for our annual spring sale. Open till 9 p.m. weekdays and 6 p.m. on Saturdays. Ask for Stock No. B343A and save money.
GARDEN CITY AUTO. LTD.
2978 Douglas St. DLD 3790 382-9111

VERY RARE!
1941 Oldsmobile convertible. Best offer.

Restorers Package. Classic 1953 Cadillac Convertible. Plus 1953 Cadillac Sedan. Excellent engine and running gear. Can be heard running. Restore Sedan or use as a parts car to restore Convertible. Both cares complete and original. $1,600 or best offer.
Phone 592-2438, after 6 p.m.

1973 OLDSMOBILE CUTLASS S, 2-door hardtop, 2-toned green, swivel bucket seats, vinyl and leather interior, factory 8-track stereo and radio. Automatic, power steering, power brakes, radial tires. Like new inside and out. Well maintained. 36,000 miles. $3,950. 656-4728.

'69 MUSTANG MACH 1, FASTback model, 351 V-8, 3-spd. auto, power steering, power brakes, mags, new metallic maroon paint, excellent condition, $2,975. Call owner at Ganges, 537-2312.

DUE TO ILLNESS, 1968 METEOR Rideau, 2-door hardtop, excellent condition. Automatic, power steering, 39,000 original miles. Custom radio, excellent tires, private owner, $1575. 384-6820.

1973 DATSUN 510, 2-DOOR, 4-speed, radials, mags, 14,500 miles, seldom driven, like new, owner moving. $2500. Phone 382-4310 after 5 week nights only.

1969 PLYMOUTH FURY 4-DOOR, power brakes, power steering, automatic transmission, radio, excellent condition, $1600, 383-8689 after 5 p.m.

1971 CHEV. BELAIR, 4 DOOR, V-8 automatic, power steering, power brakes, radio, Asking $1895. 386-8411 days, or 652-3709 nights, ask for Don.

'67 CAMERO CONVERTIBLE, 327 4 barrel, 4 speed, wide tires and mags, $2,400 or offers. Call between 9 and 4:30 ask for Gary 385-8749.

'73 CELICA AUTOMATIC, 20,000 miles, Pirelli radials, racing stripe, AM-FM radio - tape deck, Excellent condition, 592-0989.

1973 PINTO RUNABOUT, AUTOmatic transmission, radio, radials, 2000 cc. engine, carpet throughout, beautiful shape. 477-0575.

'64 RAMBLER AMERICAN, 220, economical, good runner, tested till February. Offers on $325, 656-3045.

1968 DODGE VAN, EXCELLENT condition. Mags all round. Customized. New brakes. $2995. 642-5329.

'63 METEOR 4-DOOR SEDAN, power steering, power brakes, electric heater, radio, inspected, $400. 385-3858.

'69 PONTIAC 427 CU. IN. 4 BARrel, power brakes, power steering, power windows, needs body work. $700 firm. 382-3649.

'62 STUD., EXCELLENT CONDItion. With set of U.S. mags. Excellent for collector or second car. $600. 383-8649.

'63 FARISIENNE SPORT COUPE Deluxe, vinyl top, power brokes/steering, radio, will trade on smaller car. 592-1557.

1960 VAUXHALL STATION wagon, 4-cylinder, good runner, economical, has safety. $300 or best offer. 656-2641 evenings.

1966 VOLVO 122, GOOD CONDItion, just tested, $950. 598-4785 after 5:30 p.m.

'65 CHEV IMPALA, 2-DOOR hardtop, 283 automatic, power steering, brakes. 383-0669.

1964 VALIANT CONVERTIBLE, good summer transportation, $350 or offer. 642-5429.

'69 PLYMOUTH SPORT, RADIO, tape deck. Sell or trade for small car. 652-3165.

1972 TOYOTA COROLLA, 1600 DE luxe coupe, very good condition. 652-3633.

AUSTIN HEALEY MK 3, EXcellent condition. Phone after 5:30 p.m. 385-6205.

'73 VOLKSWAGEN SUPER BEEtle, 12,500 miles, radio, auxiliary heater. $2350. 386-2864.

71 VALIANT DUSTER, AUTOmatic 6, City Tested. 45,000 miles. 388-9530.

150 CARS FOR SALE

You Can Expect
A Great Deal
From

Cornell
CHEV/OLDS
Cadillac
CHEVROLET TRUCKS
Sales/Service 385-5777

OPEN 'TIL 9 P.M.

WHOLESALE SPECIALS
Out They Go
No Down Payment
On Approved Credit
2-Yr. Warranty

70 TOYOTA 2-dr.	$875
68 CHEV 4-dr. V-8 A.T.	$868
67 DODGE 4-dr. V-8, A.T.	$588
67 CHEV. 2-dr. P.S., P.B.	$644
65 CHEV 4-dr. Ht. P.S., P.B.	$788
65 CHEV 4-dr. sedan	$575
65 CHRYSLER 2-dr. Ht.	$873
64 CHEV 2-dr. 6, auto.	$655

XXXXXXXXXXXXXXXXX

CORNELL
CHEV-OLDS LTD.
3050 Douglas 385-5777
Dealer Licence Number D-3162

1974 BUICK Regal. Air conditioning and many other extras $6495
1974 ASTRE wagon $3495
1974 FORD T-BIRD $8995
1974 DODGE Dart $3696
1974 AUSTIN Marina 2-door $2995
1974 VEGA Hatchback $3295
1973 CAPRI V-6, at. $3495
1973 TOYOTA Hilux long box pickup, at. $2995
1973 FORD Courier $2695
1973 PINTO $2365
1972 TOYOTA Corolla $1895
1972 VEGA Hatchback $1895
1972 LINCOLN Mk. IV $7995
1972 VW Super Beetle $2095
1971 MAZDA "1800" wagon $2395
1971 PINTO $1895
1970 MINI station wagon $1495
1969 VIVA $ 695
1966 AUSTIN "1000" $ 895
1966 VW Beetle $1195
1964 VALIANT slant 6 $ 695

PLIMLEY
BRITISH CAR CENTRE
1010 Yates 382-9121
VICTORIA, B.C.
Dealer Licence
Number D-1777

LOOK
WANT A CAR FOR UNDER $1000? A GOOD SELECTION OF LOW PRICED CARS IS CURRENTLY AVAILABLE AT STRAIT MOTORS LTD. 1513 QUADRA AT PANDORA. DL. 3417. PHONE 384-8191.

1972 MONTE CARLO, POWER steering, power brakes, air conditioner, rear de-fogger and radio. Good condition, good running order. 34,000 miles. Asking $3,395. Phone after 6. Wayne, 386-7166.

ECONOMY
1969 Acadian, 4 door sedan, 6 cylinder automatic, spare snow tires on rims, low mileage, good condition. 652-2325.

65 PONTIAC, TESTED, RUNS good, automatic, power steering, power brakes, $275. 388-9901 extension 208, 6-8 p.m.

1963 METEOR, BODY IN A-1, condition. No reasonable offer refused. 478-3478.

EPIC 1966, RECONDITIONED motor, new clutch, new muffler. Tested. $475. 652-3589.

1974 HORNET SPORTS HATCHback. V-8, power steering, power brakes, standard floor shift. Asking $4,000. 382-1177, after 5 p.m.

'67 CADILLAC ELDORADO, every extra, good shape, $2200. 382-2355, 386-8424.

67 COUGAR, 287 AUTOMATIC, good condition. $1,300 or offers. Cobble Hill 743-2184.

1973 TOYOTA CELICA, 20,000 miles, immaculate, $3,500. Call 385-1932, 7-9 p.m.

1953 CHEV. STANDARD, TESTed, reliable, $200. 478-2902 or 382-3773.

1970 VOLKSWAGEN BEETLE, rebuilt motor, excellent condition. 383-3951.

1963 CHEVY II, 2-DOOR HARDtop, bucket seats, chromies, offers. After 5 p.m 477-3207.

1958 BUICK CENTURY, EXcellent classic condition, offers, 598-8460.

1965 HILLMAN, RELIABLE, ECOnomical. Tested, $495 1059 Pentrelew, 386-0239 (evenings).

1969 RED ENVOY EPIC, IN good condition, lady's special, $900, 598-3581.

1966 FORD ECONOLINE SUPER van, 30,000 miles on rebuilt. Phone 592-6548.

'64 BUICK SPECIAL 2-DOOR, bucket seats, $550 or offer, 479-2270.

'51 CHEV COUPE, GOOD CONDItion, restorable, $500. Phone 598-3492 after 5:30.

1973 TOYOTA COROLLA SEDAN, must sell. Offers? 598-8298.

1972 DATSUN 1200, AUTOMATIC, 29,000 miles, $2100. 479-6305.

1964 CUSTOMIZED V-W BEETLE, new engine. $700. 382-4117.

52 CHEV. $100.
Best offer. 478-7733.

1968 FIREBIRD, $2100
477-9971

72 CELICA ST, TOP CONDITION, 385-6269.

1974 FIAT 124, AUTOMATIC, radio, warranty. $3,200. 385-5814.

1964 CORVAIR, $200. 388-9901, Room 16.

COUGAR, 1967, IT'S WORTH A phone call. 652-3589.

150 CARS FOR SALE

Brian Holley MOTORS LTD.
FIAT
VOLVO

NEW FACES!

73 VOLVO 144 automatic transmission, 4-door, UNDER 9000 MILES. One owner. Absolutely immaculate. $4995

74 FIAT 124TC, 4-speed. Dark blue, 10,000 miles. Fiat's performance sedan. $3395

73 VW Super Beetle, radio, Blue. $2395

73 FIAT 128 4-door. An immaculate little car. Radio, Michelin radials $2495

73 AUSTIN MARINA. Br. green, light tan interior. Radio. As new condition $2395

72 DODGE COLT GT. U.S. Mags, wide radials. Very sporty. $2195

Service Department
NOW OPEN
6 Days a Week!
8 A.M. - 9:30 P.M.

Brian Holley
3319 Douglas
384-1161
Dealer Lic. D 3170

McCALLUM
DATSUN
VOLVO
McCALLUM

McCallum Motors Ltd.
1101 YATES AT COOK
382-6122

73 Volvo 142, 2-door automatic $4695
73 Cricket, 2-dr., H.T. $2695
73 Renault R15, auto. $2795
73 Cortina 2-door $2195
73 Toyota pickup $2495
72 Datsun pickup $2295
71 Vega 2-door $1895
68 Cortina, auto. $1395

COLWOOD LOT
1836 Island Highway
478-1741

73 Datsun wgn., A.T. $3295
72 Datsun '510', STD. $2195
72 Mazda 2-dr., H.T. $2195
73 Datsun '510' $2795
72 VW Stn. Wgn. $2495
65 Volvo, auto. $1495
66 Rambler Classic wgn. $1095

BUSINESS HOURS
MON.-THURS. 9-9
FRI.-SAT. 9-6
Dealer Lic. D3103

ART'S CAR SALES
310 Bay St. 383-8302
High performance middle size and small cars plus trucks in stock. D.3415.

1971 CHEVROLET BISCAYNE AUtomatic, 4 door, 6 cylinder, 25 mpg. Good condition, new safety sticker. $1475, 656-3505.

65 PONTIAC PARISIENNE, 2 door hardtop, power steering, power brakes, $550. 383-5067 after 5 p.m.

1965 AUSTIN CAMBRIDGE, AUtomatic, 69,000 original miles, radio, good condition, $750. 652-2665.

1974 JEEP CJ5, VINYL ROOF, equalizer hitch, Warne hubs, cassette stereo, low mileage. $5000. 658-8917.

1972 MONTE CARLO 2-DOOR hardtop, power steering, power brakes, 40,000 miles. Ask for Mel, 386-6791 or after 5 477-0407.

1964 CHEVY II, 6 CYLINDER, power steering, automatic transmission. Highest offer accepted. 382-4565, after 4 p m.

'66 VAUXHALL VIVA, EXcellent condition, economical, tested. Asking $595. 382-4179.

1972 CONTINENTAL MARK IV, local car, as new, $7300. 384-7525 evenings before 8 p.m.

'66 VALIANT, NEW PAINT, tires, slant 6, automatic, offers. 595-2468.

VW BEETLE, $700, NEW PAINT, rebuilt motor; the drawback: needs muffler, 595-5340 after 4:30.

'74 MAVERICK, 6-MONTH WARranty, deluxe equipped, 6,000 miles, $3675. 384-6393.

1968 PLYMOUTH FURY III, 318 engine, automatic. $900 or best offer. 383-5587.

1965 COMET CALIENTE, 289, good condition, $450 or offers, 386-7906.

'68 MUSTANG FASTBACK GT. Good condition. Many extras. Phone 386-9326.

1967 DATSUN 411. TESTED until March '76, $650 or best offer. 479-4171.

1967 BUICK SKYLARK, DAMaged. Best offer over $750 takes. 388-9585 after 5 p.m.

1966 BELAIR, 4 DOOR, VERY clean, good condition, economical family car, $700. 478-3260.

1974 TOYOTA COROLLA 1200. Central Texaco, 3730 Douglas. 383-6283.

1964 VOLKSWAGEN BUG, EXTRA engine for parts if wanted. $500 firm 598-1191.

MUST SELL 1970 MAZDA 1200, 4 speed, 2 door sedan, 383-7046.

1964 PONTIAC STATION WAGON, V-8, automatic, Transportation Special. First $350 takes. 595-6386.

69 EPIC SL90 DELUXE MODEL, $400, phone Tom after 4 p.m. 479-3205.

'68 CORTINA WAGON, 4-SPEED, tested. 383-4553.

1965 T-BIRD CONVERTIBLE, asking $1750. 478-8103.

72 FORD CORTINA 2000L, 42,000 miles. Asking $1,695. 479-3756.

150 CARS FOR SALE

DOUGLAS
VOLKSWAGEN
PORSCHE
AUDI

CLEARANCE
of '73 and '74 Used VW Beetles — Customs, Supers and Automatics.
From $2295 to $3995.

PREMIUM SELECT USED

74 VW DASHER, radio	$4595
74 VW 7 passenger bus, auto.	$5995
74 VW WESTFALIA camper	$7195
74 DATSUN pickup, auto., 6,000 miles.	$3495
73 VW WESTFALIA Camper, 18,000 miles	$6395
73 MAZDA 808 wgn.	$2795
73 VW Squareback Wgn.	$2895
73 MAZDA sedan	$2695
73 TOYOTA Corolla auto.	$2495
73 VW 7-pass. bus	$4795
72 CORTINA LS, 2 door	$1695
72 METEOR Montcalm 4 door hardtop.	$2695
72 VW Camper Conversion	$3295
72 VW 7 passenger bus, Radio	$4195
71 FIRENZA SL sedan. Low mileage	$1395
70 VW 7 passenger bus. Radio,	$3195
70 VW Fastback 4-spd.,	$2195
70 CHEVROLET Impala Sedan. Full power. Immaculate	$2295
69 MAZDA 1200 coupe	$1195
69 VW Squareback wagon. Automatic	$1695
69 VW 7 passenger bus. Rebuilt engine	$2695
68 TRIUMPH Spitfire roadster	$1495
66 FORD Squire wagon. Immaculate	$1395

Douglas Volkswagen Ltd.
3329 Douglas Street
388-5466
Dealer Licence
Number D3715

INFLATION FIGHTERS

73 FORD automatic	$2547
69 DATSUN	$488
69 OPEL	$812
69 FORD ½ ton pickup	$1802
68 CHEV V-8 auto.	$872
67 FORD V-8	$552
67 METEOR hardtop	$947
66 MUSTANG	$1211
66 ENVOY	$397
66 PONTIAC auto.	$491
65 COMET auto	$611
65 FORD ltd.	$560
65 FAIRLANE	$475

PALM MOTORS LTD.
2936 DOUGLAS
AT BURNSIDE
386-8385 DLD-1840

IMMACULATE!
70 Pontiac LEMANS
FULL PRICE $2877
Ask for stock no. B313 and look at one of the prettiest Lemans sports in town. Finished in breathtaking Cinnamon brown with duplicate matching decor. Has form-fitting bucket seats with console automatic, power steering and brakes, steel spoke wheels, custom dash radio, new beige vinyl top and all new tires. Trade welcome. Liens paid off. Bank financing available. Open till 9 p.m. every nite and 6 p.m. on Saturdays.
GARDEN CITY AUTO LTD.
2978 Douglas St. DLD 3790 382-9111

J. C. MOTORS

73 PINTO 4-speed	$2395
72 CELICA ST 4-speed	$2495
71 MUSTANG V-8, auto.	$3195
71 MAZDA 616, 4-speed	$1695
70 BUICK 2-dr. HT.	$2495
69 FORD H.T., V-8 auto	$1795
69 BUICK htp. V-8 auto	$1995
68 TORINO V-8, 4-speed	$1695
68 BUICK htp. V-8 auto.	$2195
68 DATSUN 510	$ 995

837 YATES ST. 384-0921
J.C. MOTORS Ltd. Dir. D-8191

66 CHEVY IMPALA HARD TOP, V-8, automatic transmission, power brakes, power steering. Excellent condition. Well kept. Must sell. 478-9973.

MOVED, MUST SACRIFICE tested 1970 4-door Dodge Monaco, V8, all power, options, 70,000 highway driven miles, $1500 or offers considered. 386-9440.

GOING ABROAD, WHITE '73 Fiat, 128, 2 door, 13,000 miles, under warranty, will take best offer. Harry, 386-1569.

63 VOLKSWAGEN STATION Wagon. New front end; rebuilt motor, carburator; new front tires. $620. 382-4144.

MECHANICS SPECIAL. 1966 Volkswagen 1600 needs motor work. Best offer. 382-9128 days, after 5, 477-9255.

1969 DODGE DART 2 DOOR hardtop rebuilt motor. No miles. Headers and highrise manifold, $2500. Anytime after 5, 652-3873.

1972 SUPER BEETLE BAJA ADdition, 20,500 miles, showroom condition, extras $2400, Offers. 386-1079.

1971 LEMANS, TESTED UNTIL Feb. '76. New tires, shocks and exhaust Needs minor body work. $1,850 or best offer. 383-1301.

1970 TOYOTA CROWN WAGON, 43,000, Roomy, economical. Immaculate. 477-6588.

1972 COMET, EXCELLENT CONdition. $2,400; 1962 Morris Minor, $300. 658-1042.

150 CARS FOR SALE

ENSIGN CHRYSLER PLYMOUTH

300
New and Used
Cars and Trucks
ON SALE
NOW!!

BRAND NEW
1975
PLYMOUTH
DUSTER
2-Door Coupe
225 C.I.D.
3-Speed Trans.
Stock No. 1112
SALE PRICE
$3893

—ALL USED CARS CITY TESTED
—CHECKED BY DIAGNOSTIC CENTRE
—CARRY 2-YEAR G.W. WARRANTY

'74 Imperial LeBaron
'74 Chrysler New Yorker
'74 Chrysler Newport
'74 Plymouth Suburban S-W
'74 Fury II
'74 Fury III
'74 Sebring Plus
'74 Satellite Custom
'74 Malibu
'74 Valiant
'74 Maverick
'74 Pontiac GTO
'74 Barracuda
'74 Mustang II
'74 Mercury Bobcat
'74 Ford Pinto
'74 Ford Pinto S-W
'74 Plymouth Cricket
'74 AMC Gremlin
'74 Super Beetle
'74 Toyota Mark II
'74 Toyota Corolla
'74 Fiat 128
'74 Scamp
'73 Comet
'73 Malibu
'73 Fury II
'73 Cricket S-W
'73 Mustang
'73 Toyota
'73 Duster
'72 Fury II
'72 Pinto
'72 Fiat Conv.
'70 Olds Toranado
'70 Ford Custom 500
'69 Buick GS400 Conv.
'67 Pontiac
'67 Pontiac 2 plus 2

PLUS
MANY MANY MORE

ENSIGN
Chrysler-Plymouth Ltd.
Dealer licence number D-3660
386-2411
Open Weekdays
Till 9:00
DOWNTOWN
YATES AT COOK

1973 VEGA GT, 4-SPEED, 26,000 miles. Preferably between 4-7 p.m., 383-0385.

'58 CADILLAC, POWER WINdows, power seats, excellent interior, good running order, $650. 383-5935, 6-8 p.m.

1974 TOYOTA CORONA SR5 DEluxe, 5 speed, all options. Immaculate. 9,000 miles. $5,300 replacement, $3,850. 478-9681.

COME AND SEE THIS GREAT family 1969 Plymouth station wagon, kept in good mechanical condition. Open to offers. 598-6269.

1969 MUSTANG, WELL KEPT, $2,000. Must be seen. 656-5213, 2205 Weiler Ave., Sidney, after 5.

1969 LINCOLN CONTINENTAL. Terrific condition! Offers? 383-3302, 385-8617.

1973 CHEVELLE MALIBU, ALL power, 13,000 miles, $3,600 652-3092.

'67 BEAUMONT TWO DOOR hard top, 327. After 6 p.m. 384-8790.

63 FALCON 2 DOOR, 6, AUTOmatic, radio, excellent condition. 386-6685.

1966 PEUGEOT 404, AS IS. $200 or offers. 598-5851.

'64 PLYMOUTH, GOOD RUNNING condition, best offer. 382-1239.

1962 MERCEDES 220 SE. EXcellent condition. $2000. 642-5932.

1947 CHEV COUPE, OFFERS over $800. 383-6578.

'71 VOLVO SPORT P1800 E. 31,000 miles. City Tested. $4,500. 388-4877.

'72 MONTO CARLO, IMMACUlate condition, 477-0365.

'68 MONTEGO CONVERTIBLE needs body work. 383-9470.

1963 CHEVROLET, BEST OFFER. Phone 478-7050.

'64 GMC HANDYVAN, 6 STANdard, good condition, $725, 382-5402.

'56 CHEV. WAGON, V-8, FLOOR shifter. Good condition, 642-5668.

150 CARS FOR SALE

EMPRESS
PONTIAC BUICK
LTD.

GOOD USED BUICKS

70 BUICK GS 455, 2-door hardtop, automatic transmission, power steering, power brakes, radio. Factory air conditioning, rally wheels. Finished in dark brown with saddle vinyl top and interior. $2895

68 BUICK GS 400, automatic transmission, power steering, power brakes, power window and power seat. Stereo, radio, buckets and console, rally wheels. Finished in green $2395

69 BUICK LeSABRE, 4-door sedan, V8, automatic transmission, power steering, power brakes, radio. Finished in fawn. One owner $2095

74 BUICK Century Wagon, V8 automatic transmission, power steering, power brakes, power tailgate release, radio. Finished in dark blue with chrome roof rack $4995

73 BUICK Century 2-door coupe V8, automatic transmission, power steering, power brakes, radio. Finished in blue with black vinyl interior. Low mileage $3595

MANY MORE MAKES AND MODELS TO CHOOSE FROM

382-7121
2867 DOUGLAS
AT TOPAZ
Dealer Licence
Number D-8182

METRO
TOYOTA

REMEMBER!
We can beat any new car deal in Town!
. . . and that's a promise

74 Impala
72 Monte Carlo
71 Pontiac 'Judge'
73 Nova SS
71 240 Z
73 Capri
73 Corolla, AT.
73 LTD wgn.
71 Skylark
71 Mustang
74 Cricket wgn.
72 Celica
71 Grand Prix
69 Dart

OVER 250
NEW AND USED
CARS IN STOCK
ESSO
DIAGNOSTIC TESTED!
100% FINANCING
O.A.C.
CALL NOW!
386-3516

Metro Toyota Ltd., 625 Finlayson. Dealer Licence D 3676.

METRO

LOOKY HERE
73 SCAMP HT.
FULL PRICE $3346
Worth $3895 on today's explosive market, this beautifully decked out Plymouth Scamp has loads of toys. Including a balanced 340 V-8 motor, automatic transmission, cregar, headers, high rise, manifold, mag wheels, wide ovals and factory fitted push-button radio. Cash trade terms. Out of town buyers welcome.
GARDEN CITY AUTO LTD.
2978 Douglas DLD 3790 382-9111

151 SPORTS CARS

1970 MERCEDES 250 SEDAN. Sun roof, Michelin tires, AM-FM radio tape deck White with red leather interior. Local service records. Immaculate throughout. $6250 firm. 598-7568.

67 MGB GT
Wire wheels, runs well, $800 or best offer. 598-2685.

1970 SUNBEAM ALPINE GT, coupe, excellent condition, new clutch, tires, radio, tested. $1350. 592-4577 or 598-2838.

'69 TRIUMPH SPITFIRE, GOOD condition, radials, roll bar, radio, new motor, best offer. 7:30-5 p.m. 382-6136 after 6 p.m. 478-6108.

'72 BMW BAVARIA, 46,000 ORIGInal miles, automatic, sun roof, radio, excellent condition. $4950. 592-0613

1958 MGA, WIRE WHEELS, EXcellent mechanical condition, has new top and windshield, needs paint job, $1,000. 658-8785.

1974 FIAT 124 SPORS SPYDER. Good condition, asking $4,750, phone 386-0943.

1973 DATSUN 240Z, EXCELLENT condition, $4400 firm. 385-2595 or 479-1575.

1974 DATSUN 260Z. EXCELLENT condition. Will consider trade. Offers? 382-5069.

151 SPORTS CARS

1965 TRIUMPH SPITFIRE, NEW tires, radio, $800, 598-6830, evenings.

'72 TRIUMPH SPITFIRE MARK IV, radials, radio, new motor, best offer. 642-3160.

MUST SELL IMMEDIATELY 1958 Porsche, $1,200. 6 thru 11 p.m. 477-6981 in S.A.C. 107.

1971 MGB, $3,400, 1970 MGB $2,900. 388-6411 ask for Ray. Evenings Call 592-0684.

59 CORVETTE 283, 4-SPEED, good condition, $2895. 748-8737 Duncan.

65 MGB WIRE WHEELS, OVERdrive, new paint, radial, fair condition throughout. $1100. 592-1941.

1967 MGB GT IN GOOD CONDItion, offers, 595-4568 after 4:30 p.m.

1969 GREEN MGB, HIGHEST offer by the 19th. 382-3438.

1968 MGB, $2,150. PHONE (112) 743-2825, after 6.

1970 MIDGET EXCELLENT CONdition, $2150 or offers, 477-2128.

RED DUNE BUGGY FOR SALE, asking $1700, phone Chris, 386-7528 during working hours.

1972 PORSCHE 914, EXCELLENT condition. Offers. 595-1459.

1971 CORVETTE, LT1, 4 SPEED, Panel top, 652-2295.

MOVING MUST SELL 70 Triumph Spitfire, 383-2670 after 5.

'71 MGB, 45,000 MILES
656-2268

'72 TRIUMPH SPITFIRE, EXcellent condition, 478-7393.

154 TRUCKS AND BUSES

CAMPERS Delight
69 FORD VAN
FULL PRICE $2475
Easily worth $3000 on today's market, this fun van has lots of camper equipment in it to make your summer holidays more enjoyable and save you lots of money on hotel bills. Fully checked over by our Service Department and ready for safe Summer driving. Trading, buying, selling or repairing, we have all the facilities to handle your transportation needs here at one of Vancouver Island's most up-to-date sales and service agency.
GARDEN CITY AUTO. LTD.
2978 Douglas St. DLD 3790 382-9111

JUST TRADED
75 GMC ¾-ton SIERRA CLASSIC, camper special, 8200 GVW, 350-V-8 automatic, P.S., P.B., radio, auxiliary battery, two gas tanks c-w 11 FT. SECURITY camper, fridge, oven, toilet, furnace, deluxe camper loader. $9295.
S. J. PEDEN LTD.
2855 Quesnel St.
384-3464 DLD-1040

TOYOTA LAND CRUISER ONLY 23,000 miles, like new $4295; 1973 Chev. 4x4 ¾-ton pickup $4195; 1968 Wagoneer V-8 auto., P.S., P.B. 4-wheel drive $2495; new Jeep ¾-ton pickup CJ5 Cherokee at (dealer cost plus $350.00)
VICTORIA JEEP 386-6511
597 Hillside at Rock Bay DLD-2295

75 FORD ¾ TON
camper special, 360 V-8, power steering, power brakes, radio, 4-speed, local 5000 miles.
DePAPE MOTORS LTD.
DLR. D-1792
760 Johnson St. 384-8035

1974 LONG BOX TOYOTA truck, 1974 Okanagan Camper, automatic 1800, radio, bucket seats, head rests, camper has 3-way fridge, stove, furnace and jacks, bought in excellent condition, must sell $5000. 384-1804 after 5 p.m.

1969 CHEVY VAN, MAGS, WIDE tires, 5000 miles on re-built engine. Some camperizing equipment, must be seen. 311-200 Gorge Rd. West, 382-9328 after 5 p.m. $2495 or nearest offer.

1973 CHEV PICK UP, CAMPER Special GVW 8,200, 4 door Cab. Ideal for family. V8, automatic, power brakes, power steering, radio, Caveman canopy, 22,000 miles. Asking $5,300. 479-1991.

1971 1½-TON CHEV C40 MODEL. 350 cu. in., with 14' box, one owner, 53,000 miles. Ideal for city or Up-Island delivery. New tires all round. $6,000. 598-7421.

'74 FORD SUPER CAB, AUTOmatic, power steering, power brakes, 5000 miles. Reduced to $5600. 383-1853. 322 Gorge Road West.

1971 FORD XLT, ½-TON camper special, 58,000 miles, automatic 360, bucket seats, 477-2102, can be seen at Cadboro Bay Texaco.

LEN BARKLEY
INTERNATIONAL LTD.
New and Used Trucks
517 Herald st. 388-5508

'67 VOLKSWAGEN PANEL VAN, camperized with new paint, $850 or best offer. Phone 656-5263 after 6 p.m.

1973 TOYOTA LAND CRUISER, 22,000 miles. $3500 or best offer. Phone before 7 p.m. 382-4322 or view at 3430 Seymour.

1959 CHEV. 4 COMPARTMENT tanker truck, capacity 1680 gallons, good engine and tires, Asking $2000, 386-0122.

1972 ¾ TON FORD PICKUP. Front end damaged. Good running gear. Open to offers. 479-8196 after 6.

'66 FORD DIESEL, NEW RUNning gear, brand new V6 71 GMC, Jake brake, new tires, 479-8288, 479-6364.

"TRUCK CANOPIES"
COASTLINE TRAILER CENTRE (1971) Ltd. 1915 Quadra St.
DLD-8573 388-6021

1959 FORD ½ TON, SHORT BOX 4-speed, 6 cylinder, $400. Phone John Nelson after 6:30 p.m 477-6981.

4-WHEEL DRIVE, '71 FORD ¾-ton crew cab, rebuilt motor and transmission, new paint, 8' box. Reasonable. 479-7767.

BRAND NEW DATSUN ½-TON pickup, fully equipped.
McCALLUM MOTORS LTD.
1101 Yates D-6822 382-6122

'75 GMC SIERRA, CAMPER SPEcial ¾-ton with 11' Security, loaded. S J. Peden Ltd., 2855 Quesnel St., 384-3464. D.1040.

HEAVY DUTY ½-TON, EXcellent condition, as new, $2250. After 6 p.m. 477-8381.

1972 FORD ½-TON, V-8, 302, AUtomatic, radio, canopy, 30,000 miles, excellent shape. 479-3176.

74 FORD ECONOLINE SUPER van, V-8, automatic, $3400. 592-7935.

1971 FORD ½-TON, WITH 4 ON the floor, best offer over $2,000. 478-6748.

1974 GMC

154 TRUCKS AND BUSES

You Can Expect
A Great Deal
From
CORNELL

"TRUCKS"

74	FORD ¾-ton pickup	$4895
74	CHEV ½-ton 4-speed	$4495
72	TOYOTA Pickup	$2185
71	INT. ½-ton pickup	$2195
70	CHEV ½-ton pickup	$2895
69	CHEV ¾-ton panel	$1895
68	CHEV Pickup V-8	$1763
66	GMC ½-ton pickup	$1295
64	FARGO ½-ton pickup	$ 995

CORNELL
CHEV-OLDS-LTD.
3050 DOUGLAS ST.
385-5777 D-3162

69 CHEV ½-TON AND A 67 CAVEMAN camper. $3000 or offers. 595-1074.

158 TIRES

MICHELIN
"X"
RADIALS
Sizes to fit all makes and types of cars — MINIS through to CADILLACS.
"CHARGEX"
OR
PAY DAY TERMS
at
D & D TIRE
1620 Blanshard St.
382-7283

VARIOUS 15" TIRES, SNOW AND plain. 479-2191.

160 PARTS, ACCESSORIES

CASSETTE
car stereo from $49.95
Expert installation at
B.C. SOUND and RADIO SERVICE
931 FORT 383-4731

CORD'S PISTON RINGS
2925 Bridge St. 383-0011
Check our head prices
4 cylinder heads $18.50 each
6 cylinder heads $27 each.

RADIATOR REPAIRS, FAST TOP quality repairs at Maurice's Auto Body, 427 Bella St., phone 384-3121. Located behind the Burnside Pay and Save Gas station.

MANY 64-7 CHEVELLE, Beaumont body parts, good 283 complete, mag wheels and much more. Pollard Automotive, 925 Dunford. 478-8131.

WRECKED CAR OR truck, low mileage Chev 250 six, rear suspension good, rest does not matter. 746-6530 or Mr. J. H. Hutton, 411 Pine Ave., Duncan.

'55 CHEV 2 DOOR POST, 283, 4 barrel, needs tranny, $750. Good Chev starter $10. Chevy 2 speed automatic, $15. Phone after 6. 383-2701.

NEW REBUILT 153 CU. IN CHEV 4-cylinder engine. Best offer. 4 15x6 Varifit Cragers brand new, best offer. Frank 656-5160.

65 PONTIAC, TESTED, RUNS good, whole or parts, 389 3 speed automatic, $275. 388-9901, extension 208, 6-9 p.m.

WANTED: 1934 PLYMOUTH TILTRAY headlight lens, generator model 937 G and 1934 Dodge radiator cap and headlights. 384-0729.

FOR SALE. 2-8 TRACK SPEAKERS for car, 1 week old. Realistic Flush Mount, $35⅝ or offers. Call anytime 478-6775.

235 CHEV MOTOR, TRANSMISSION, rear-end and other parts available. All in good condition. 35-1959 Kaltasin Rd., Sooke.

SUNBEAM RAPIER, DUAL CARburators, tack, good tires, $75; '64 Vauxhall, good body and tires, motor seized. $25. 658-5417.

FOR SALE 2 8-TRACK SPEAKERS for car, 1 week old. Realistic Flush mount, $35, or offers. Call anytime 478-6775.

FOR SALE, 2 MODEL T ENGINES and other parts. $100. Phone Ted 335-2292.

327 ENGINE FOR SALE WITH extra block and two heads, $300. Call 598-5896 anytime.

160 PARTS, ACCESSORIES

$ SAVE $

Effective April 7, 1975, a GM price increase has affected engine prices as follows:

LT1 — 350 cu. in., 370 H.P. short block.
NEW Price $1,000
OLD PRICE $825

327 cu. in., 375 H.P. short block.
NEW Price $744
OLD PRICE $595

LS7 — 454 cu. in., 460 H.P. long block.
NEW Price $1600
OLD PRICE $1258

Empress Pontiac Buick Currently Has
6—LT1, 350
4—327—375
2—LS7—454

The remaining stock will be sold at the OLD PRICES, prior to April 7, 1975.

ACT NOW AND SAVE!
The offer applies to current stock only!

EMPRESS PONTIAC BUICK LTD.
2867 Douglas 382-7121

283 ENGINE, COMPLETELY REbuilt with or without automatic transmission, best offer. 477-6414.

1960 VAUXHALL FOR PARTS, must sell whole. Good tires, new generator. 385-6596.

MIDDLE AND BACK SEATS FOR VW van fits all vans '68 and up, best offer. 382-5069.

4 AMERICAN SLOTTED MAGS, 14" rims and two Big Daddy Tires, good shape. 598-3015.

TONEAU COVER FOR SUNBEAM Alpine, like new, $60. 479-8797, 386-7377.

1966 AUSTIN HEALEY TRANSmission, good condition, to first $300. 385-1975.

'57 CHEV AND '64 FAIRLANE 2-door hardtop, 289 4-speed, sports coupe. Offers. 592-9540.

307 CHEV IN PARTS, COMPLETE $75, 2 Chev 14" mag wheels, $50, 477-9220.

5 COSMIC MAGS, FIT TIGER, Cortina etc, $150; fibreglass bucket seats, $40 595-1027, 478-1018.

'64 VOLKSWAGEN ENGINE AND transmission, radio, and tires, 478-3669.

WANTED—1966 BUICK RIVIERA Motor, after 5 p.m. 592-2217.

NEAR NEW HOLLEY 700 DOUble and fuel log, offers. 384-4689

'67 TO '69 CAMERO HOOD, offers. 383-6910.

WANTED: TR3 PARTS. 598-2685.

'64 CHEV 283 AUTOMATIC, RUNS okay, parts or whole .478-3623.

1961 RENAULT FOR PARTS. 477-9941.

1968 VW 1500, RUNS GOOD. $300 firm. 592-6331.

'64 [illegible] PARTS OR whole. 382-8518 after 5.

JAGUAR PARTS, MOST models. 743-2849.

162 AUTO REPAIRS, SERVICE AND TOWING

FOREIGN CAR REPAIRS OUR SPECIALTY, all makes including Renault, Citreon, Peugeot, all sports and performance cars. For a free estimate phone Pierre Perrera (fodmerly European Car Centre) at HONDA CAR CENTRE, 909 Yates St. Phone 386-6707. We also buy used foreign cars.

SCRAP CARS HAULED. 478-6212, 478-8512

166 CARS AND TRUCKS WANTED

CASH
We will buy your car for cash. G.C.M. Motors Ltd., 780 Goldstream Ave., 478-3242. D-7197.

WANTED — FOR MY DAUGHter — 1966-1970 6-cylinder Dart, Valiant, Chev or VW van. Must be good. 385-3595.

WANTED ¾ FORD PICKUP
V-8, 4-speed, posi trac, 1967 on. 595-3396.

STRAIT MOTORS LTD.
Cash for cars — from '65-'69
1513 Quadra at Pandora 384-8191

WANTED
'66 Nova SS or Canso sports deluxe, good condition. 592-1436.

WANTED — FORD 250 CREWcab, shortbox, 479-2903.

1967 RS CAMARO, 327, 2-SPEED automatic. 592-9135.

166 CARS AND TRUCKS WANTED

CARS
WANTED
FOR CASH
— WE PAY OFF LIENS
— HIGHEST CASH PRICES
— TRADE UP OR DOWN
DePAPE
760 JOHNSON STREET
384-8035
DePAPE MOTORS LTD.

SHELBOURNE AUTO MART LTD.
1640 Cedar Hill X Rd. 477-9166
We buy cars. Instant cash.

WANTED 69-71 MID SIZE GM car, low mileage. 383-1878, 5-7

168 CAMPERS, TRAILERS AND MOTOR HOMES

MAKE IT
A DATE!
PLAN TO ATTEND
OUR GREATEST EVER
RECREATIONAL
VEHICLE
SHOW
FRI.—SAT.—SUN.
APRIL 25 - 26 - 27
FOR RENT
Motorhomes, Boler trailers
Campers and truck canopies
PURVIS
FLACK
R.V. CENTRE LTD.
1080 GOLDSTREAM AVE.
IN LANGFORD
478-8377
Dealer Licence Number D-3771
OPEN SUNDAY AFTERNOONS

OFFERS INVITED
Citation deluxe 27' model with canopy, full bath, television, telephone jack, storm windows, 3-way battery, propane, electric system, sleeps 4-6 comfortably. Completely enclosed under floor heat. $5,500 or with 1973 GMC Suburban ¾ ton station wagon complete with hitch and sway bars, $11,000. Phone eves. or weekends 642-3348, can be seen at 5199 Sooke Rd., by appointment please.

Campers-Trailers
PHONE 384-0213 ANYTIME
Parts—Accessories
Dealer for 'WESTERN' campers

LOGAN'S RV SERVICE CENTRE
650 Burnside Rd. E., near Douglas

26' MOTOR HOME, EXCELLENT condition, sleeps six, all conveniences including 4-burner propane stove with oven, Fridge, forced air heating unit, thermostat control, shower unit, bathroom with vanity, water on tap, separate hot water heater, full hook-up, new shag carpet throughout, 350 h.p. GMC motor, power steering and brakes. Can be seen anytime. $10,900. Own financing. 112-748-3397.

LEAVING COUNTRY, 15' RAINbow Trailer, good clean condition, 1400 lbs. Sleeps 4, stove, oven, ice box, porcelain sink, lots of cupboards, electric lights and heater, new curtains and seat covers, other extras. $975 firm. 478-8644, after 4 p.m.

LATE MODEL STARCRAFT tent trailer, 2-way fridge, sink, propane stove, curtains, sleeps six. Excellent condition. $1795. 386-7594 or 592-4562.

NEW DESIGN 1975 19' FLEURY motorhome. Used trailers — 22' Glendette, 25' Golden Falcon, 19" color TV ½ price. Jackson's, 974 Goldstream, 478-5812. D.L. 1014.

10' CAMPER NOT CABOVER, stove, cooler, sink. 15 gallon water tank, good condition, $800 or nearest offer. 595-8219.

CAMPERS FOR RENT
478-3080

168 CAMPERS, TRAILERS AND MOTOR HOMES

Talk About
SELECTION
COASTLINE
TRAILER CENTRE
IS AN RV
Supermarket
Top Brand Trailers
—KUSTOM KOACH
—TRAVELAIRE
—RUSTLER
—PROWLER
—TRILLIUM
—LIT-L-MATE
—PLAYMATE
—INTRUDER
—SUNDOWNER
—TENT TRAILERS
Every size for
Every Car and Truck
13 FT. to 30 FT.
— PLUS —
JAMBOREE
Mini-Motorhomes
The Mini Motorhome, Islanders are all talking about. In soon sizes 19' and 22'.
ALSO
PROWLER
5TH WHLS.
The 27' and 30' are coming soon, fantastic RV's at super prices.
Don't Forget Our
TRUCK CAPS
All aluminum, complete with spring door and slider windows, to fit all makes of trucks. Prices start at only —$366.00.
ALL THIS PLUS
SERVICE AND
PARTS TOO
COASTLINE
TRAILER CENTRE
(1971) LTD.
1915 Quadra St.
388-6021
Dealer Licence D.8573

IMPALA CAMPING WORLD
LIONELS
Canada's most popular
HARDTOP TENT TRAILER
8 models priced from $895
APACHES NIMROD
LEISURECRAFT
CHAMPION
MOTORHOMES
The lowest priced motorhomes anywhere. All steel framed and Urethane injected insulated. 3 sizes — 8 floor plans.
EMPRESS
MOTOR HOMES
Canadian built 19½' Minihomes. Excellent floor plans and prices.
SPRITE
TRAVEL TRAILERS
The world's most popular trailer for small cars. All models come standard with 3-way fridge, furnace, levelling legs, brakes, converter, screen door, fully insulated, propane bottle and wired to your car
FULL PRICE ONLY $2895
CANOPY TOPS
FOR ALL TRUCKS
$350
TENT TRAILER RENTALS
Propane - Accessories - Service
Open every day except Monday
10077 Galaran Rd.
on Pat Bay Hwy., Sidney
D.L. 3918
656-5504

21' MOTOR HOME, CUSTOM built, used only 2 mths., luxury interior, fully equipped, many extras. $9,800. 592-4780.

1973 CORDALANE CAMPER FOR import truck, Try your offer. 598-3641.

11973 SCAMPER MINI HOME, IMmaculate, many extras. $9,500 592-9461.

MUST SELL THIS MONTH, 16' travel trailer, excellent condition, sleeps 6, $750. 478-9920.

1966 AIRSTREAM 24' GOOD CONdition. Thetis Lake Trailer Park. $5300. 478-6870.

8' CAMPER, SLEEPS 4, GOOD condition, with jacks, $950 478-2256.

HARD TOP TENT TRAILER, 4-sleeper, like new. $525. 478-2872 after 5 p.m.

1952 DODGE PANEL, CAMperized, needs some body and mechanical work. 479-4528.

GLENDETTE TRAILER, 13' long, sleeps 6, in good shape, propane, $1400. 382-7604.

SELF-CONTAINED HARDTOP, tent trailer, $550, 2 or 3 motorcycle trailer, $125. 652-1720.

WANTED TO BUY: 1 USED 8X35' house trailer, write to Rod Syryda, Box 265, Hudson Hope, B.C.

DOMESTIC 3.6 CU. FT. 2-WAY fridge, used one season. Like new, $225. 112-743-9182.

25' MOTORHOME, ONLY 8,300 miles, better than new. $12,500. 385-9613.

21 FT. TERRY TRAVEL TRAILer, fully equipped. Very good condition. Offers to $4,200. 642-3281.

1972 VOLKSWAGEN CAMPER, 13,000 miles. 2 snow tires with rims, $5,700. 479-5119.

1973 TRAVEL MATE PAPOOSE camper, fully equipped. 479-3469.

8' CAMPER, SLEEPS 2, FULLY equipped for ½ ton, 386-7251.

VANGUARD CANOPY, 12 VOLT light, $175. 478-6706.

168 CAMPERS, TRAILERS AND MOTOR HOMES

S. J. PEDEN
LTD.
VANGUARD
CAMPERS — TRAILERS
MOTORHOMES — CANOPY TOPS
VAN TOPS — RENTALS
VANGUARD
CAMPERS
See the FULL RANGE of popular VANGUARD CAMPERS. 12 different models to choose from. VANGUARD quality is built into the compact Lowboy at $1455 and models range up to the luxurious 11 ft. deluxe self-contained capers.
'74 Trailer
Clearance
Only 3 left 14 ft. equipped with electric brakes, rock guard, 12V and 110V wiring, toilet compartment. The ideal lightweight trailer for a small car. 1975 replacement $2750.
SAVE $630 ONLY $2120
CAMPER RENTALS
TRUCKS and CAMPERS
CAMPERS only MOTORHOMES
PARTS and ACCESSORIES
If you're building a camper, trailer, or boat, or converting a van or just modifying what you have to be sure to see our large assortment of SINKS, FRIDGES, ICE BOXES, ROOF VENTS, WINDOWS, SPRUCE FRAMING, PANELLING, TOILETS LIGHT FIXTURES, HEATERS, WATER TANKS, TABLE LEGS and many more other useful items.
S. J. PEDEN
LTD.
2855 Quesnel St.
386-3464
DLR. D-1040
LAYTON
HOLIDAIRE
WEEKENDER
GALAXIE
Campers - Canopies
USED SPECIALS
'66 — 18 FT. TRAVELAIRE, with shower, toilet, furnace, sleeps five. Very clean $2195
—ASTRONAUT Import camper furnace, sleeps four $ 795
PARTS, ACCESSORIES! REPAIRS
Dominion Motors
We specialize in I.C.B.C. Autoplan
Campers and Trailers
1703 BLANSHARD ST.
(across from Hudson's Bay Parking Lot) Victoria, B.C. 385-5112
Dealer Licence Number D-3836

Quality Built
OLYMPIC CAMPERS
8', 8½', 10½'
in stock
REG MIDLEY MOTORS
736 Cloverdale 385-8756
Dealer Lic. D. 3785

FENNELL'S
TRAILER SUPPLIES
Parts — Propane — Repairs
Profiled Aluminum
SPORTSMAN CANOPIES
6459 Pat Bay Hwy. 652-2511

LOVELY CAB OVER CAMPER, 10x8', 10,000 BTU furnace, 110 volt lights, 12 volt lights, propane light. Propane stove with oven, lots of storage space. Has Ez-loader for up to 14' aluminum boat, must be sold as a unit and seen to be appreciated. 1629 Burton St.

DOGWOOD TRAILER SALES
PARTS PROPANE
RENTALS
RANDELL TRAILERS AND CAMPERS 478-6841
2630 Deville Road
Dealer Licence D-1789
Highway 1 and Millstream Rd.

TRADE FOR 12' A CAR TOPPER with motor or sell 8' Mobile Craft Camper 2 burner stove, 12 volt lights, table, mattress, sleeps 2, excellent for hunters. Value $900. 383-5382.

27 FT. TRAVELAIRE, SEPArate bedroom, bought new 1974. Used 6 months. Good discount for cash. See lot 53 Inn City Trailer Park, close to Town and Country Shopping Centre.

EXCLUSIVE OKANOGAN MOTOR home dealers purchase or rent, weekend, weekly or monthly. For info and reservations contact Bob Marchand, 386-3516, Metro Toyota, 625 Finlayson. D-3676.

12' FIELD AND STREAM TRAVel Trailer, good condition, sleeps 4, water tank, porta toilet, sink, ice box, stove, automatic furnace propane. Wired 110 volt. $1,300. Phone evenings. 385-8587.

1970 FORD VAN CAMPER raised fibreglas top, interior completely redone, fully camperized, new tires, 50,000 original miles, stereo, unemployed, must sell. 386-7486.

BRAND NEW FLAT BED TRAILer, 33'6" long x 8'6" wide. 2x12 decking, 4 Tandem wheels, electric brakes and dynamite switch. Safety inspected. 658-5174.

ARISTOCRAT 13' "LIL LOAFER" Duplex. Sleeps 4 or 5, 3-burner propane stove, oven, sink, ice-box, new carpeting and upholstery. Excellent condition. $1250. 479-7294.

22 FT. SILVER STREAK TRAILer. New stove, fridge, furnace, tires, 110 volts - 12 volts converter, bath, shower, toilet. Excellent condition. $4,300. 478-4577.

1972 VOLKSWAGEN CAMPER, 1700cc engine, Canadian conversion includes stove, three way fridge, sink, table, bed, storage, furnace, pop-up top, stereo. $5,495. 477-3902.

ALL SEASONS 24' CUSTOM trailer, very well constructed. Fully equipped. Back bedroom was $6500. Quick sale, $5500. Phone 479-2969.

28' CHAMPION MOTOR HOME, 6,000 miles, loaded with every conceivable option. By owner. 652-3093.

1971 SEARS SOFT-TOP TENT trailer, $250; deluxe 450 equalizer hitch, $65. Packagde deal $300. 478-7934 after 4:30.

1967 16' TRAVELAIRE, STOVE, furnace, fridge, 110 volt wiring, sleeps 6, excellent condition. 385-3681.

19' CORSAIR TRAILER FULLY equipped, canopy. Excellent condition, $2,300. K.O.A Campgrounds No. 28, Saanichton.

OTTO SOFT TOP TENT TRAILer, comes with new spare and foam mattresses, excellent condition, $400. 479-6502, after 5 p.m.

17' TRAILER — TWIN TANKS, fridge, stove, furnace, heavy duty construction, excellent condition, $2100, phone 477-5862.

DELUXE HARD TOP TENT trailer with fridge, furnace and 3-burner stove. Sleeps 8. Phone 477-5101.

1973 23' TERRY TRAVEL TRAILer, excellent condition, self-contained, awning included. $5,500. 478-2456.

CAVEMAN SPRING SPECIAL 25% off on all import canopys. Caveman Products Ltd., 2145 Keatings Cross Rds. 652-3321.

LIGHT WEIGHT EUROPEAN ALpine tent trailer, $500, 478-6572 after 5:30 or on weekends.

9' SLIDE IN CAMPERETTE, 12-volt lighting, lined and insulated $400. 595-3582.

15' SEAGULL TRAILER, 1967. IMmaculate condition. 382-7664 or 478-0225.

1970 VW CAMPER. 1971 VW VAN Phone 748-2479.

169 MOBILE HOMES AND PARKS

WAGON TRAIN
HOMES LTD
No Down Payment
on New
Mobile Homes
On APPROVAL OF CREDIT
See Us
FOR FURTHER DETAILS
ON STRIKE?
We Can
FINANCE YOU!!!
VICTORIA
2515 Government
386-3291
LANGFORD
974 Goldstream
478-7333
SOOKE
6647 Sooke Rd.
642-5533
MILL BAY
Trans-Canada Hwy.
at the flashing light
743-5571
Dealer Licence Numbers:
MCD-26002 MCD-26018
MCD-26003

BOB'S
MOBILE HOMES LTD.
25 Crease 386-3623
DL 7456
15' ARISTOCRAT Lowline $1595
18' NOMAD for value $4595
19' NOMAD $4855
20' NOMAD $5395
23' Twin or front-kitchen
26' NOMAD twin bed $6495
30' NOMAD here soon
35' NOMAD here soon
14-48 OLYMPIAN new
12-60 LAMPLIGHTER new
24-44 HEARTHSIDE
SPACES FOR OUR HOMES
386-3623 478-4979

TRIANGLE
HOMES
LTD.
Bendix Home Systems Ltd.
Britanny Pyramid
Knight-Squire-Page
2435 Trans. Can. Hwy.
478-1774 D.2360
Mon.-Fri. 9-6 p.m.
Evenings by appointment.
Sat. 9-5. Closed Sundays.
D.L. 25171

Robinhood
SALES AND SERVICE
721 Goldstream
Near new and new mobile homes, all located within 25 miles of Victoria. Government grants $1000 and $500 available to assist you in financing O.A.C. Urgency forces some homes to be offered for less than market value.
Call today 478-9517
478-9518 or 478-9912
D.L. 3091

RV Happy Valley HOMES
LIMITED
Dealer's No. D-26010
2681 Sooke Road
478-8303
—Retirement Park specialists
—Park space available with all purchases
—Canadian built homes
ONE YEAR OLD 12X68 MOBILE home, 2 bedrooms plus den with fireplace located on pad in Sooke. Asking $16,900, 642-5049 after 6 p.m.

GOLDSTREAM
MOBILE HOMES LTD.
PARAMOUNT PREMIER
MONARCH AND PARKWOOD
Modern park space available
with all purchases
2994 Jacklin
478-1751 478-8391
Dealer Licence No. MCD 26091
OPEN TO 5:30

MOBILE HOME
LANNON CREEK PARK
Beautifully located Mobile Home close to all conveniences. Features 3 bedrooms, very large lot and includes all appliances. Fully skirted, with a sun porch and utility, storage area. Excellent condition, only 3 months old. Owners have been transferred. Asking $18,500. CHUMMY CRABBE, 388-5555, 479-7998.
B.C. Land and Insurance Agency Ltd. 530 Broughton Street.

12X68 OLYMPIC MOBILE HOME, 3 bedrooms, semi-furnished, sundeck and carport. Set up on a large fenced lot. Beautiful park in Mill Bay. Asking $19,500. 743-5087.

24X40 PREMIER, FULL SKIRTing, 5x10 rear porch, 8x12 covered front porch, insulated and wired 8x12 workshop, adult park. 478-8720 after 5 p.m. weekdays.

12X68, 8 MONTHS OLD, 3 BEDrooms, utility room, 8x14 sundeck, 8x14 family room, situated in small family park, Ladysmith area, $15,500. After 6, 245-4545.

12X68 SAFEWAY MANOR, 3-BEDroom, fully furnished, utility room, washer, dryer, set up in adult park, 642-3819, Sooke.

10x57' 3 BEDROOM FURNISHED trailer, CSA approved, 100 amp wire, $4,500, phone Ladysmith 112-245-3979.

24-52 MONARCH, IN FAMILY section of Langford Park. Carpets, no furniture, on Langford lot. 478-9912.

56X12' SAFEWAY, 2 BEDROOM, unfurnished. Set up in Tri-Way Mobile Home Park. On large landscaped lot. Adults only. 384-8791.

1973 12X60, 2 BEDROOM, SET up in park. Close to Duncan. Phone 748-1896 after 5.

TRAILER SPACE WANTED FOR adults, 12x60 mobile home. 478-5637 or 479-9168.

12X60 UNFURNISHED 1970 MOBile home, $8,600, firm. 749-3760, Lake Cowichan.

WANTED: PARKING LOT WITH utilities for 65x12' mobile home in Langford-Metchosen area. 478-9782.

10X52 FLEETWOOD, 2 BEDROOM. Phone after 6. 478-7660.

169 MOBILE HOMES AND PARKS

12-68 3-BEDROOM DE LUXE Kentwood on spacious 80 ft. by 120 ft. lot with garden area in Spectacle Lake Mobile Park, lot rent $60 per month. Colonial furniture enclosed bar, space for dishwasher. To view call Roc 478-9912 or 478-8978.

1971 CHANCELLOR, 40'X24', UNfurnished, 3 bedrooms, large kitchen, fridge, stove, approx. 200'x60' land lease at $60 month, close to all schools, Naden, WPB, bus, 10 minutes downtown, 385-9962 after 6.

FANTASTIC VIEW, AND ONLY 25 minutes from D.T. Victoria Quiet country living in this near new 24-40 furnished mobile home. Phone Mel at 478-9517.

175 HOTELS

ACCEPTING PERMANENT guests for the low budgeted inquirer, look no further, inquire at once at The Royal Olympic Hotel, 642 Johnson, 384-1187.

185 CONVALESCENT AND REST HOMES

LOVELY SEMI-PRIVATE ROOM for lady at Shoreacres. The Happy Home in Beautiful unspoiled Sidney. 656-1727.

PRIVATE ROOM AND BATH, 24 hour care. Nursing supervision. In Rockland area. 595-4922.

SEMI-PRIVATE ROOM FOR lady, Oak Bay district. 598-4423.

190 ROOM AND BOARD

COMFORTABLE LARGE ROOM, private bath, magnificent view, excellent cuisine, single, double occupancy. Retired only. Mrs. Lavertu, 388-4134.

LARGE ROOM, GOOD FOOD, good location. Single or sharing. 598-4952.

191 ROOM AND BOARD WANTED

FAMILY MAN REQUIRES board and room from May 11th to June 20th, while attending apprenticeship course. Please reply to Bill Neighbour, Box 4745, Quesnel, B.C.

QUIET, NON-DRINKING, NONsmoking graduate student seeks good room and board near University. Call 9-4, Paul, 477-6911, local 773.

193 ROOMS TO RENT

3 ROOMS, SHARING KITCHEN and bathroom. Close to Memorial Arena. Available immediately, $80. Suit young working girls. Phone Wayne Butterfield, 384-9318 or 479-8519.

SOMEONE TO SHARE HOUSE IN Gordon Head. Light, heat, phone included. $120 monthly. 477-6029, 384-6981.

WOULD LIKE TO MEET PEOple interested in helping me rent a 4 bedroom house, starting May 1st 385-8134, Brian.

INTERESTED IN SHARING A house? Private bedroom. University, Camosun College, Royal Jubilee Hospital area. 592-9269.

ROOM AND SHARED KITCHEN for rent, furnished or unfurnished, children and small pets welcome. 385-7656, 479-8414.

LARGE FURNISHED ROOM, kitchen facilities. Bay and Cook, $30 weekly. Working men. 478-6292.

ACCOMMODATION FOR WORKing girl, near beach, bus and stores. $60. 388-9364.

SHARE HOME UTILITIES INcluded, $60. Some security work, weekends required. 478-3423.

2 PEOPLE WANTED TO SHARE large co-op house. Phone 384-2163 after 5.

FAIRFIELD AREA, ROOM TO rent to young man, close to bus, $85. 598-4210

194 ROOMS WANTED

HANDYMAN ABSTAINER DEsires accommodation in exchange for services. 383-1258.

197 HOUSEKEEPING ROOMS TO RENT

CRESCENT ROAD NEAR SEA, store, bus. In quiet home, bright, clean, bed-sitting room, fully furnished, use except linens. Electric stove, fridge, sink, pantry, large walk-in clothes closet, share bath with 2 ladies, mature woman, non-smoker preferred. References. $77.50 including utilities. 598-4071.

HOUSEKEEPING ROOMS FOR rent, unfurnished, share kitchen and bath with 2 others. Close to bus and town. Working adults, no pets $100. 384-7905 between 4 p.m.-6 p.m.

HOUSEKEEPING ROOM — area McKenzie and Douglas, May 1st — August 31st. Quiet female student, phone collect, 758-9859.

FURNISHED ROOM, 1 BLOCK from Jubilee, share kitchen, bath and cable TV, ladies 595-3779 after 5 p.m.

UNFURNISHED HOUSEKEEPING room, kitchen and bath to share, $100 per month. 383-7028.

SMALL BRIGHTLY FURNISHED room, TV, carpet, cooking facilities, Fairfield area. 383-4082.

HOUSEKEEPING ROOM, SEPArate entrance, $85 per month. 383-6238 after 5:00 p.m.

$65. FRONT ROOM, GROUND floor, for mature lady. Central. 479-4353.

FURNISHED, CLEAN, QUIET, warm, close in $70, no pets. 598-6858.

$95. HOUSEKEEPING ROOM ON Fort near Cook for working man or UVic student. 595-7087.

RITZ HOTEL
710 Fort St. 383-1021

HOUSEKEEPING ROOMS, NEAR downtown shopping. 383-4929.

HOUSEKEEPING ROOM FOR single, middle-aged lady. 383-4069.

JAMES BAY, LARGE ROOM, pensioner preferred, 385-1945.

199 HOUSEKEEPING ROOMS WANTED

WANTED, FURNISHED HOUSEkeeping room, close to Quadra. 388-6343.

200 APARTMENTS TO RENT UNFURNISHED

Park Pacific
THE LORD HARLEY
3220 Quadra St.
Large architect designed suites, with all amenities.
2 bed, from 980 sq. ft., from $275 per month. Avail. May 1. Mature young adults are welcome. Sorry no pets. Call our courteous resident manager Mr. L. Salon 386-3711, Suite No. 106.

"HOMEHUNTERS"
of Canada
Phone: 598-5101
Fairfield, 1 bdrm., fireplace $188
Exclusive, Sidney, 1 bdrm. $200
Near Woodwards, bach., modern $141
Avail. now, large, 1 bdrm. $144
Character bachelor, Fairfield $ 90
Modern 2 bdrm., James Bay $183
Luxury 2 bdrm., Rockland $350
FEE
Open 7 days a week
1394 Hillside

BICKERTON COURT, 1 BEDroom available, May 1, heat, water included. 11th floor view. Beacon Hill and sea. $240 a month. Adults only. 477-6417.

VACANT SELF-CONTAINED UNfurnished or furnished bachelor suite, Fairfield, $112. Tenants are middleaged. Suit quiet middle-aged person. Victoria Press, Box 266.

ELDON PLACE
Near Woodwards. May 1st 2 bedrooms, $245; 3 bedrooms, $285. New building, pool, sauna, etc. 386-0614. Adults only. No pets.

1 BEDROOM SUITE AVAILABLE May 1st. Mature adults only, no children, no pets, 595-2434 a.m. or 598-1208 p.m.

BROADLANE APTS., 1322 BROAD St. 1-bedroom apartment, May 1, $165. Middleaged or pensioner only. No pets, 386-3928.

AVAILABLE MAY 1, THREE 1 bedroom, $170-$175; bachelor, $150. No pets, no children. Reliable persons Over 19. 386-3091.

1 BEDROOM SUITE, WALL-TOwall, near Beacon Hill, middleaged or retired lady only. No pets. $155. 592-0886.

JAMES BAY, OCEAN VIEW, 1-bedroom, top floor. $235. Sorry, no children or pets. 652-3207, evenings.

2-BEDROOM BASEMENT SUITE, no children, pets. Phone 5-8 p.m. 384-5087.

1 BEDROOM, AVAILABLE IMmediately, $100. 479-8793, 12—5.

200 APARTMENTS TO RENT UNFURNISHED

WINDSOR
COURT
752 GORGE EAST
LUXURY
LIVING
Facilities include:
50' indoor swimming pool
Hydro therapy pool
Recreation room
Sauna
Tennis Court
Underground parking
W-W shag carpet
Now renting phase three (final phase)
1 Bedroom suites $205-$220
2 Bedroom suites $255-$290
ADULTS ONLY
NO PETS
Call Mr. and Mrs. D. Bertrand
388-4555
after 5 p.m. call Mr. Johnston 386-3692
MacArthur Park Estates Ltd.

1-Bedroom Suites
From $195
Superior fire and sound proofing, wall to wall carpets, drapes, balconies, coloured appliances, adult oriented building. 1 year lease required. Sorry no pets.
CHATEAU VICTORIA
740 Burdette Ave. 382-4221

SOUTH OAK BAY
Self-contained spacious Upper Suite available now in beautiful character home. 2 Bedrooms and 2 Bathrooms. Separate entrance and carport. Newly carpeted and decorated throughout. Drapes. $365 p.m. INCLUDING ALL UTILITIES. Rithet Agencies Limited. 382-4251.

GOODWIN MANOR
Luxury Suite available for rent immediately on 5th floor of new Condominium at 1148 Goodwin. Includes all appliances, heat and water $450 per month. Lease if desired. May be viewed 2-4 p.m. Mon.-Sat. Rithet Agencies Limited. 382-4251.

CONDOMINIUM, 2 BEDROOMS, large living, kitchen, fridge, stove, drapes, large storage facility, swirl pool saunas, etc. Close to Beacon Hill Park, water view, transportation, corner of Dallas and Government, $350. Available immediately. To view 383-1211 between 2 p.m. - 3 p.m.

MT. TOLMIE AREA
One-bedroom corner suite. Avail. May 1st. Pool, sauna, etc. W-W carpets. $225.00. BROWN BROS. ON BLANSHARD 385-8771 (anytime).

CONDOMINIUM, 2 BEDROOMS, 360 Dallas, master bedroom ensuite, kitchen fridge, stove, etc. Handymans' workshop, sauna, side water view, covered parking. $365. Available immediately. No pets. To view, 383-1211 between 2 p.m.-3 p.m.

VERMAY MANOR
834 CRAIGFLOWER
Available May 1st. Ste. 303, 2 bedroom, $214.50; Ste. 212, 1 bedroom, $172; Ste. 409, 1 bedroom, $186. Sauna, controlled entrance. Mature adults only. No pets. 385-4132.

CARNAVON MANOR, 1243 BAY St. Available May 1. 1 bedroom $165; 2 bedrooms $225; 3 bedrooms $260. Pool and sauna. Adults only. No pets. 382-1202.

$200, LARGE 1 BEDROOM, LIVing room, dining room, kitchen, bathroom, heat, hot water, cable vision included, ground floor, small pet welcome, adults only. 598-1994.

DELUXE STUDIO, WITH BEDroom completely furnished, elevator, swimming pool, sauna, putting green, downtown, $225 month. 595-7804.

LARGE 2 BEDROOM SUITE IN one of Rockland Ave. finest older homes, with fireplace. Available May 1. Afternoons 386-0133, evenings only 388-6939.

NEW 1-BEDROOM BASEMENT suite (above ground), wall-to-wall, fridge, stove, drapes, separate entrance, utilities included. Available May 1. $180, Colwood. 478-8575.

ONE BEDROOM SUITE, BIG LIVing room, fireplace, kitchen area. Close to K-Mart. Adults only. 477-3160.

ONE BEDROOM, MAY 1, OAK Bay, mature adults, no children or pets. References. 592-1167.

SMALL BACHELOR, $120. ESQUIMALT. Kitchen furniture. Quiet non-smoker. 382-5612.

2-BEDROOM APARTMENT, PREferably retired or semi-retired couple. Quiet apartment. 385-0215.

2 BEDROOM DELUXE SUITE. $400 month. 592-6671.

201 APARTMENTS TO RENT FURNISHED

DAILY
WEEKLY
MONTHLY
Adjacent to Parliament Buildings and Inner Harbour. Fully furnished studio and 1 bedroom suites, color TV, linens, dishes, all utilities. Use of saunas, pools and coin laundry.
ROYAL SCOT INN
424 QUEBEC ST.
385-3543

ESQUIMALT CLOSE IN
$160 —3-room (1 bedroom), Apt. on main floor, electric fridge and range. Main furniture included. Also heat, hot water, cable and parking for one car. Mature couple, no children or pets. Available April 20. Dickie Agencies, 382-4312.

DE LUXE BACHELOR, 1-BEDroom suites, fully furnished, maid service, colour TV, heated indoor pool, sauna, coffee shop, dining room, bus stop at front door. Weekly and monthly rates. 388-6611. Coachman Inn.

BACHELOR AND 1-BEDROOM suites, fully furnished, colour TV, indoor heated pool, swirl pool, saunas, maid service, restaurant and licensed lounge. Canterbury Inn, 310 Gorge Road. 382-2151.

APARTMENT TO SUBLET, PREferably young person or couple. April 15-May 15. Possibly longer. $125. Dave. 383-5332, 9-5, 383-2941 after 5.

BACHELOR AND ONEbedroom suites, utilities included, maid service weekly. 384-5122 or 477-3686.

SELF-CONTAINED SUITE walking distance, 1 adult over 40, $132. 598-7578.

MODERN BACHELOR APARTment — warm — nice — downtown. For single man. 383-5459.

CLOSE TO UVIC AND BEACH, 2-bedroom, self-contained. 477-1455.

WORKING GIRL TO SHARE APT. and babysit evenings, 382-9456.

202 APARTMENT FURNITURE TO RENT

STANDARD FURNITURE
Three Rooms from
$35 per month
Immediate Delivery
382-5111

203 APARTMENTS WANTED

RESPONSIBLE MAN, MID-THIRties, with cat requires unfurnished apartment or small house by May 1st. 479-6832 before 1 p.m

LAW GRADUATE AND WORKing wife require older apartment immediately. Call 592-6158 after 6:00 p.m.

WANTED: FURNISHED OR PARtially furnished apartment for working mother and pre-school child. 479-2629.

SINGLE WORKING MAN, NONsmoker, references, needs unfurnished apartment in older house. 382-8440 after 5:30 p.m.

CLEAN AND MATURE GIRL, 20-33 wanted to help find and share 2-bedroom apartment, May. 383-6951.

WANTED ONE BEDROOM OR bachelor apartment for senior citizen between May 1 to 15. 382-4887 after 5 p.m.

2 B

212 HOUSES WANTED TO RENT

AVOID ALL THOSE UNNECESSARY PHONE CALLS

I have a client that needs immediate occupancy in a 3 or 4 bedroom house close to town and bus line. Save yourself money, time and trouble.
388-6424 BARRY BOWES (Res. 383-1540)
BAYSHORE REALTY LTD.
1006 Fort St.

SEVERAL HOUSE OR APARTments, furnished or unfurnished, required to rent from July 25 to August 28, 1975, for members of faculty. Preference to vicinity of UVic but not indispensable. Some cases will apply to single persons, others to families with or without children. Please phone collect, Vancouver 681-6812 during office hours or write to J. J. Johannesen, 3307-1733 Comox Street, Vancouver

TWO RESPONSIBLE WORKING girls need house, June 1st. Will do maintenance, 2 or more bedrooms. Call Chris after 4 p.m. 477-4163.

WORKING GIRL SEEKS country cottage. Acreage preferable. Reasonable rate. Elizabeth. 477-3516, 656-4400.

RESPONSIBLE CARPENTER REquires small one or two-bedroom cottage. Willing to do repairs and maintenance. Doug, 656-5621.

3-BEDROOM HOUSE WANTED by 3 mature male adults, preferrably in Gordon Head for June 1, up to $350, references, 477-9220.

YOUNG WORKING COUPLE need house, outlying districts preferred, 385-1866 Mon., Tues., Thurs., 478-1163 all other times.

YOUNG WORKING COUPLE need 1 or 2-bedroom house in country. Will sign lease to $250. After 5:00 p.m , 652-2070.

TWO OR THREE BEDROOM house required by three responsible nurses, by May 1st. Quiet area with Garden preferred. 386-8619.

QUIET YOUNG WORKING COUple require small cottage or house in country. 598-8524 after 6.

SMALL CABIN, VICTORIA-DUNcan area, for responsible person, references. 652-3257.

YOUNG WORKING GIRL WITH dog requires suitable accommodation. 477-9266.

COUPLE WANTS 2 BEDROOM house, Reasonable rent. 598-8572.

UNFURNISHED HOUSE NEEDed, any place, 478-5966.

OLDER HOME WANTED IN Fairfield district. 383-2827.

215 HALLS, WAREHOUSES, STORES AND OFFICES TO RENT

FOR LEASE OFFICES

Broughton St.	6000 sq. ft.
Fort and Vancouver	10000 sq. ft.
Burnside	5000 sq. ft.
Fort	800 sq. ft.
North Park	7500 sq. ft.
Hillside and Shelbourne	8000 sq. ft

WAREHOUSES

Dalton and Wilson	3600 sq. ft.
Devonshire	12000 sq. ft.
Ellery	11000 sq. ft.
Pat Bay Highway	1300 sq. ft.

Most of the above can be divided to suit your personal requirements. Call for details.
R. I. MURPHY, 384-8124
PEMBERTON, HOLMES LTD.
1000 Government St.

PRIME OFFICE SPACE ON top of Courthouse and Victoria General Hospital, for rent or purchase. Full airconditioning and carpets, large private balconies. Ideal for solicitors, physicians and other service professions.

PROFESSIONAL OFFICE AND RETAIL SPACE in large new 5-storey, fully airconditioned and carpeted concrete building on Quadra near McKenzie. Substantial on site parking. Architect designed interior layout and decor provided.
PARK PACIFIC
APARTMENTS LTD., 388-5491

OFFICE SPACE FOR LEASE, 3300 sq. ft. of office space on town side of Mayfair Shopping Plaza. Includes 6 private offices, one large general office, lunch room, washrooms, parking, excellent phone system, wall safe, plus a vault, also an additional 1200 sq. ft., available if desired. $5 per sq. ft. Phone 382-6434, 9 to 5 Monday thru Friday

OFFICE SPACE
—3 separate offices, self-contained in one area
—built in filing and storage area
—located 3 minutes from city centre
—rent $250.00 per month (includes heat and light)
Phone Jim Webber, 382-7276 or 658-5977.

ONLY 2 LEFT
NEW OFFICES
AIR CONDITIONED
1st — 350 sq. ft.
2nd — 450 sq. ft.
Opposite Royal Jubilee Hospital
Next to Fort Royal Medical Centre
Call Buster Eales,
Property Manager
D. F. Hanley Agencies Ltd.
385-7761 anytime

OFFICE SPACE
Available now., main level, close to Town and Country. $275 per month with lease available.
RICK KINNIS 477-9394
WESTMONT REALTY LTD.
386-6796

OPPORTUNITY SHOPPING CENTRE
Prime store in heated mall. 1000 sq. ft. or 2000 sq. ft. thriving Beacon Plaza in Sidney. Fabric, ladies' or men's wear, shoes, etc. Phone evens., 592-6282.

FOR RENT: 3-STOREY WAREhouse — 25,600 sq. feet. Sprinklers, elevator, 130 foot loading dock, toilets, office, heated if required, yard. Strategic location and exposure. 5-year lease with renewal. Basic rent $1.50 to $2.00 per sq. ft. Will consider partial rental. Call owner at 382-2186.

STORE or OFFICE
DOWNTOWN
2400 sq. ft.
DOUGLAS STREET ACROSS FROM MAYFAIR
1800 sq. ft.
400 sq. ft.
477-5719 or 477-2106

DOWNTOWN
Main floor office, 650 sq. ft. for lease. $270.00 per month. BROWN BROS. on BLANSHARD. HARRY COOK or ALAN U. POTTER, 385-8771 (anytime).

AVAILABLE IMMEDIATELY new office comprising of 800 sq. ft. in Victoria West-Esquimalt area. Rent of $160 per month. Includes heat and light. For further details please contact Mr. Anderson. 382-2721 or 477-4985.

THIS BRIGHT OFFICE OVER looking Fort St. is reasonably priced, has over 300 sq. ft., is available immediately with parking, heat and light. Phone Mr. Sawyer ,388 6228 or 592-3362.

4086 SHELBOURNE
Ground level, new, retail or office premises, 948 sq. ft Carpet, lights, heat and parking included in rent. Contact Canada Trust, 382-8111.

"SPACE"
Leasing — light manufacturing, warehouse or storage. Downtown — 53 sq. ft. per annum. 386-0419 or 478-5290.

NEW OFFICE SPACE AT GORGE shopping centre, air conditioning, other offices presently rented to doctor, dentist, optometrist, Government. 388-5812, 388-6113.

APPROX. 275 SQ. FT. CHOICE space, top floor, Bank of Commerce Building, Downtown Victoria. 20 months lease, option to renew. Call Ron Brown, 383-7151.

OFFICE SPACE, INCLUDING 2 private offices and reception area. Fort and Douglas area. $160 per month. Mr. Myers, 384-0514.

STUDIO SPACE FOR RENT — 1100 sq. ft. — for dancers, actors etc. Danceenergy, 384-3841, 1322A Government St.

ESQUIMALT LEGION AUDITORIum, large modern facilities, for weddings, banquets, meetings, 386-7635.

WAREHOUSE SPACE
3 minutes from city centre. $250.00 per month. Phone Jim Webber, 382-7276 or 658-5977.

UP TO 1700 SQ. FT. OF WAREhouse storage area, cargo doors, easy access. 477-4476.

OFFICE FOR RENT, 275 SQ. FT. downtown on Broad St. Call 386-7794.

$175. SHARE PRESTIGE OFFICE accommodation. New building, view. 595-1412.

233 MORTGAGE LOANS AND INSURANCE

We Specialize in FINANCING LAND DEVELOPMENT

APT. SITES

ACREAGE OR SHORT TERM HOLDINGS

1st or 2nd MORTGAGE LOANS

ANYWHERE IN B.C.

CASH VALUATIONS ON EXISTING MORTGAGES OR AGREEMENTS GIVEN WITHOUT OBLIGATION.

COURTESY TO FELLOW BROKERS

PHONE COLLECT TO L. THOMAS AT
(OFFICE) 384-7128 (RES.) 478-1729

Douglas Hawkes Ltd.
990 Blanshard St.

1st—2nd—3rd MORTGAGE LOANS

NO BONUS
NO DISCOUNT
NO HIDDEN CHARGES
Examples

Borrow	Pay Monthly
$ 2,500	$ 31.86
$ 5,000	$ 63.71
$10,000	$127.42
$15,000	$191.13

15-year amort. — 5-year term

No amounts too small or too large

Highest prices paid for existing mortgages or agreements

Interviews in the privacy of your home

Money Immediately Available

W. A. (Bill) Hodgson
385-4528
24-Hour Service
Byron Price and Associates Ltd.

SECOND MORTGAGES
Rates as low as
14.98 PER CENT
—Simple interest
—Cash available now
—Up to $10,000
—No bonuses or hidden charges
—Pay off at anytime
—No prepayment penalty
—Enquiries Welcome
HOUSEHOLD REALTY
Corporation Limited
HOUSEHOLD FINANCE
Corporation of Canada
VICTORIA
1218 Douglas Street
Ph.: 382-8156
3459 Saanich Road
Ph.: 386-3226

NEED MONEY?
First, Second or Third Mortgages available based on market value. Free evaluation on your home or land.
Call ELLWOOD NAULT,
388-4150 or
OLYMPIC REALTY LTD.,
385-5741

10½ per cent
2nd Mortgages from 14 per cent

Rae Investments
388-7891
Eves. 477-3886, Mr. Stuber

MORTGAGES AND AGREEMENTS PURCHASED FOR CASH. PHONE 595-2331 OR EVENINGS, 477-9774.

TRUMP
for instant
MORTGAGES
10¼% 598-3014 10¼%

MORTGAGE FUNDS AVAILABLE FOR FIRST MORTGAGES, SECOND MORTGAGES AND INTERIM FINANCING. FOR DETAILS CONTACT MR. MCKENZIE 386-7521. BOORMAN INVESTMENT CO., LTD. 1111 GOVERNMENT ST.

MORTGAGE INVESTMENT
HELP PROTECT YOUR SAVINGS BY INVESTING IN SECURE 1st AND 2nd MORTGAGES.
CONTACT
P. R. BROWN and SONS LTD.
762 FORT ST. 385-3435

NEW REDUCED RATES
All the mortgage money you need. 1st, 2nd, 3rd. Residential, Commercial, Rural, Farm. R. Geddes, Principal Properties Ltd. Days 477-9514 evngs. 477-6430.

Funds available immediately for 1st and 2nd mortgages. Contact:
david burr ltd.
655 FORT ST. 384-9335

234 MORTGAGES FOR SALE

AVAILABLE MORTGAGES
$40,000, 11%, int. only
$20,100, 11¼%, int. only
$7,375, 11½%, $70.67 p.m.
$23,000, 13%, $249.09 p.m.
In this selection are new homes, 50% mortgages, large equity purchases, 1 to 5 yr. term. Call
MORTGAGE DEPT. 384-8124
PEMBERTON, HOLMES LTD.
1000 Government St.

FOR SALE AT A DISCOUNT first mortgage of $27,000, $317.69 on Victoria residence worth $55,000. Interest rate of 9½% with a monthly payments of $237.05, approx. 3 years to term. Will sell at the discounted price of $25,949. Call 477-2888 or 382-6250.

235 WANTED TO BORROW

16 PER CENT FOR 2 YEARS
You can participate by taking a share of a well secured (50% of value), $185,000 mortgage. Please call Mr. Custance 385-2481.
Swinerton, Stewart Clark Ltd.
1318 Blanshard St.

240 BUSINESS OPPORTUNITIES

VICTORIA MOTEL
We have an excellent selection of motels in and around Victoria for your consideration.
1—14 units on 1.4 acres at $165,000. ($75,000 down).
2—41 units — exceptional income at $795,000.
3—55 units new and beautifully appointed. $925,000.
4—16 units on .85 acres plus residence. Genuine value at $219,000.
These and others can be purchased on easy terms. Your opportunity to get into this lucrative business. Call today. L. E. Kirk, 386-2955 or 656-1295. Mayfair Realty.

IDEAL CORNER LOCATION
—2040 sq. ft. building.
—Room for approx. 12 cars.
—All Black top.
—Corner of Tolmie and Quadra.
—Why pay rent businessmen and professionals.
—Asking price $80,000. M.L.S.
BILL KAPTEYN, 592-7623
HENDERSON REALTY LTD.
385-9741

WOODWORKING SHOP FOR sale or rent in Sidney. 656-3839.

240 BUSINESS OPPORTUNITIES

LICENSED RESTAURANT IN SHOPPING VILLAGE
$53,900
This one has the prime requisites for a successful operation; EXCELLENT LOCATION, SELECT CLIENTELE, GOOD EQUIPMENT, LICENSED, SEPARATE ROOM FOR INTIMATE PARTIES OR CLUB DINNERS. Let's have a confidential discussion about the financial advantages of this business opportunity. M.L.S. No. 11711. Please phone: B. E. JEFFERY 598-3321.

SEASIDE CAFE
OWNER RETIRING
ONLY $14,900
Although this all table cafe is close to seaside park, you also have ADVANTAGE OF REGULAR YEAR ROUND TRADE FROM LOCAL RESIDENTS. Active owner-operators could enjoy greatly increased volume. The potential is here. Please phone: B. E. JEFFERY at 598-3321. JACK MEARS OAK BAY REALTY LTD.

Terrific Business $17,000
SPOTLESS STORE
PLUS LIVING QTRS.
You can earn about $20,000 plus in the next twelve months and live very, very well indeed out of this grocery business. Sales should be about $220,000-$240,000 this year. In 1973 they were at $119,000 level. Present owner took them to $197,000 in 1974, a 50% increase. (This wasn't all price increases). Lovely 2-bedroom living quarters with living room. New lease available. lovely 2-bedroom living quarters able for $400 month for store and suite for 3 years with option to $17,000 for business, equipment renew. Must sell. Asking only and lease. Stock about $18,000. MLS. Call F. Willis or C. Wonnenberg at 384-0581
Willis and Wonnenberg Realty Ltd.

VANCOUVER ISLAND REPRESentative wanted to work with the Pacific Northwest's quality yacht sales network. You will represent World famous names in yachting. Camper and Nicholsons of England, Michel Dufour of France, Nimbus of Sweden, Hallberg Rassy of Sweden, Morgan of Florida, Defever and Mariner of California. The new Nicholson 27 built in Canada. Applicant must have some knowledge of yachting, and some capital. He or she must also be free to travel to two international boat shows yearly to represent our territory, i.e. London, Paris, Hamburg, New York, Annapolis, Newport, St. Petersburg. Age no barrier. Apply 567 Denman Street, Vancouver or telephone 112-687-9113. Canada Grey Yacht Sales Ltd.

Wholesale Business
$35,000
Inventory is incl. in the price! Owner will assist purchaser initially in this excellent hotel and restaurant wholesale equipment business. This is an excellent opportunity for a sales-minded person. Unlimited potential. For information without obligation call
GEORGE HESS
385-7761 24 hrs. 477-4467 Res.
D. F. HANLEY AGENCIES LTD.

40 PER CENT PROFIT
—Earn $1000's of Dollars,
—Sole Distributors required for Victoria, Courtenay, Nanaimo, Port Alberni.
This product, totally dominates its field.
[illegible]
Socially necessary and useful.
First come — First Served.
Investment Guaranteed.
Write Victoria Press Box 271 for immediate consideration.

WALK RIGHT IN
To this little franchise moneymaker. Price includes app. $12,000 in inventory in this gift and wig shop. Tremendous location in this growing shopping centre. Ideal opportunity for owner operator. MLS 11383.
Price, $20,200
GLADYS THOMAS, 592-6228 or 388-5555 — WALLY HELLISEN 388-5555, B.C. LAND AND INSURANCE AGENCY LTD.

Business Wanted!!
Serious investor, new to area, wishes to purchase sales type business up to $200,000. For private and confidential interview, call TED PINFOLD, 388-7742 or 477-0141.

Canada Permanent

Hobbycraft Shop
Illness forces sale of this excellent hobbycraft shop. Situated in a very large shopping centre, showing an excellent return, a perfect family operation with a marvelous future. Inquire about this business immediately. Asking $25,000 plus stock.
595-5171 THE ZIEGLERS 592-1768
The Canada Trust Company

A BOOMING BUSINESS RIGHT OPPOSITE MARINA
—Very sound building.
—10,000 sq. ft. commercial lot.
—Asking price $140,000.
—Make a killing. M.L.S.
BILL KAPTEYN, 592-7623
HENDERSON REALTY LTD.

SERVICE STATION
On three industrial-zoned acres with older type 3-bedroom home, located on paved highway on Quadra Island. 360' road frontage, 2-bay service station, 3 pumps, 500 sq. ft. office showroom. Tow truck and tools, excellent potential. List price $120,000. Coastland Realty Ltd., 287-7161, Bob Munro, evenings at 285-3374.

HEART OF VICTORIA
Capital required and active participation for further development of office furniture and cabinetery manufacturing facility. Already set up in own workshop with office and showroom. Well known in Victoria with established clientelle. Would consider outright sale. Great potential. 382-0042.

MARINA RESTAURANT AND COFFEE SHOP
Situated at one of the largest marina's on the Saanich Peninsula. Seats 40. Good, potential for a live wire operator. Call now for further details. $10,750.
656-3924 WM. ROGERS 652-1891
MONTREAL TRUST CO.

WANTED TO RENT
URGENT!!!
Our client is anxious to lease 2000 to 4000 sq. ft. suitable for use as a restaurant. Any close-in location considered. Please phone ALAN U. POTTER or HARRY COOK, 385-8771 (anytime).
Brown Bros. Agencies Ltd.

THIS DESIRABLE FABRIC AND notions business is situated in Duncan in prime location. Well established, and is considered to be an excellent investment for single or double proprietorship. Most reasonable terms. For sale by owner, apply Victoria Press, Box 147.

MOBILE HOME TOWING COMpany, licenced for all of British Columbia. All equipment for hauling and setting up trailers. Two tow trucks, 2 small trucks, frames, wheels and axles etc. VHF and CB radios Reply Victoria Press Box 282.

WEIRD AND WONDERFUL ENTERPRISE NEEDS FINANCING
Contact Tom 479-5692
11 a.m. - 1 p.m.

LAND ACQUISITION AND HOLDING
Investment group being formed to acquire city block on Victoria waterfront. 59% already in possession. Write Victoria Press, Box 264.

HOBBIES AND CRAFTS
In shopping plaza. Excellent potential with possible expansion, steadily increasing sales. $4500 plus stock of approx. $8000. Financial statements available. Victoria Press box 227.

BEAUTY SALON
Modern and fully equipped, in a prime location with well-established pleasant clientele. Call 385-0023 or 386-9953.

DOWNTOWN NEWS STAND
Be your own boss! Lots of potential here. 330 sq. ft., $5,500. Offers invited. MLS. Leo Van Dyk, 386-3585. Victoria Realty Ltd.

UP-ISLAND CORNER STORE (business only) living quarters, $19,500 plus stock. Terms. Owner wants to retire. Victoria Press, Box 255

BIG PROFITS
Assemble hobby kits in your own home. Investment $10,000. No selling. Exclusive. Reply P.O. Box 5218, Station B., Victoria.

240 BUSINESS OPPORTUNITIES

OPPORTUNITY
$79,000
Brentwood area. Handy to Marina and Ferry — 9000 sq. ft. lot — presently garage business but possibly could be other type of commercial. Showing very good return. Further details—
386-1234 Brian Brown 479-1667
J. H. WHITTOME and CO. LTD.
Royal Oak Branch

RUSTIC POTTERY AND HANDCRAFT GALLERY
in choice downtown location. Statements show 100% net profit increase from 1973 year to 1974 year. Excellent future potential. Priced to sell at $21,900. For further information please contact:
385-7721 H. A. GARDNER 479-2867
GARDNER REALTY LTD.

ONE-CHAIR BARBER SHOP, UPIsland. Good money maker, no competition, 112-749-3812 after 12 noon.

244 REVENUE PROPERTY

JUBILEE
$46,900
Up and down duplex in prime area. Upstairs suite consists of living rm., 4-pce. bath, 2 bedrms. and spacious bright kitchen. Main floor has living rm. with fireplace, 2 bedrms., kitchen with eating area and 3-pce. bath. Bsmt. has one bedrm., drive-in garage, 2-pce. bath, and laundry facilities. Easy care neat yard with garden area. First time offered. New exclusive.
SCOTT KENDREW
385-7761 24 hrs. 598-5341 res.
D. F. HANLEY AGENCIES LTD.

REVENUE PROPERTY
6 SUITES
PRIME
RENTAL AREA
Nice looking, very easy to operate, 6-suite building. Excellent rental area, never a vacancy. All newly decorated. Asking $129,900. MLS 11653. Please call LILIAN McLEOD, 385-5741 or 592-4968 for further details.
OLYMPIC REALTY LTD.

TWO S X S DUPLEXES
ESQUIMALT
1. 2 BR SxS situated on a 75x124 lot zoned R3. Only 15-years-old, an excellent buy at $59,900. MLS 11634.
2. 3 BR and 2 BR SxS completely renovated inside. Grossing $500. per month. Try your offer on asking price of $57,500. MLS 11652.
384-8124 LARRY BROOKS 383-3203
PEMBERTON, HOLMES LTD.
1000 Government St.

TO BE SOLD
Vendors have left Victoria. 5 suite block with large vacant suite for owner. A high location with spectacular view. Asking $87,000 but will present all offers. 1-2 BR, 1-1BR, 3-Bach. Will gross $9000.00. Drive by 3234 Quadra. Open to view Sat. 2-5 P.M. or call now for easy viewing.
385-3435 ROY ANDERSON 477-5057
P. R. BROWN AND SONS LTD.

[illegible]
$85,000
High and bright and spacious bungalow. Full basement, breathtaking harbor views from living and dining and large patio area. All this plus adjoining duplex for added income, all on same high view lot. An absolute joy to view, buy and live in. Call LILIAN McLEOD, 385-5741 or res. 592-4968 anytime 24 hours per day.

SXS Duplex
excellent condition, 4 yrs. old. Living rooms with FP, inline DR, 2 bdrms, 1100 each side. Owner's side has 2-bdrm, suite in bsmt. A lovely home and revenue on large lot. Off Cedar Hill X Rd. MLS. $89,900. To view, call anytime, DONNA VALIKOSKI, 384-2057 or, MARY McGUIRE, 479-7668.
DOUGLAS REALTY LTD.
385-8784

GROSS REVENUE
$1,003 PER MO.
Large fully equipped and furnished rooming house. Excellent location, close to town and buses. Clean new condition inside. Urgent — Owners have purchased. Full price $65,900. Phone F. COLOMBIN, 385-5741 or res. 385-3033. Try your trades.
OLYMPIC REALTY LTD.

FAIRFIELD
This would make a dandy family home and still give you a couple of good rentals to help pay the mortgage or it presently is being used as a licenced resthome. Three baths. Priced to sell at $65,500. Call:
477-0191 JOHN MOLYARD 384-4827
Royal Trust Real Estate Department
4082 Shelbourne St.

MINI SHOPPING CENTRE
Large grocery store and coffee shop, fully equipped. Service station, extra rental space. Good parking. No competition. High passing traffic volume. Tremendous potential. Call W. McKEAGE 388-6231 or 479-5868, ISLAND PACIFIC REALTY.

SUIT HANDYMAN
DUPLEX — $39,500
Ideal investment for up and down duplex with separate entrances and meters. Presently rented $165 and $140. Situated on small easy to care for apartment zoned lot near Cook and Bay.
TED BOWDEN — 479-1479
NATIONAL TRUST — 595-7961

PRIVATE SALE. FIRST TIME on market, family owned and operated hotel for last 50 years (small), licenced, situated on West Coast, 3 acres of sea frontage, cottages, out buildings etc. Good potential, ill health makes sale desirable. Ideal family operation. Asking $150,000 Principles only. Reply Victoria Press, Box 258.

10% RETURN
This older, freshly renovated block shows an excellent return before financing. New furnace, carpeting etc. Grossing $18,000 per annum, 9 suites. Offers invited, asking $150,000.
For further details call TONY BROGAN, 388-6275. LC 2471.
Douglas Realty Ltd. 385-8784.

DON'T RENT
YOU RENT
This duplex offers revenue on a great in-law arrangement. Excellent condition, beautiful area, great views. Close to schools and amenities. $59,500. M.L.S. 11205.
TOM EVANS
385-8784 or 652-2620
Douglas Realty Ltd. 385-8784

DUPLEXPERT
Last year I sold 13, 6 so far this year priced from $35,000 to $120,000. I have a long list of eager buyers, so list with me and SELL, SELL, SELL. For action and evaluation. Call: GLENN NICHOLLS, 388-6231, Island Pacific Realty.

COUNTRY STORE
No competition for this busy grocery store. Only $17,000 plus stock. Beautiful 2-bedroom suite available all in spotless condition. MRS. MCKEAGE, 479-5868.
Island Pacific Realty, 388-6231

ROOMING HOUSE
Central area, earning $532 per month, try your offer on the asking price of $39,900. Call now. C. W. Arnold, 592-6454, J. G. McCormack, 592-6214. Henderson Realty, 385-9741.

HOT REVENUE, $57,500
Located Simcoe St. and Medina. light housekeeping rooms on 2 floors. Good building and holding property. Will not last at this price. Call me now for viewing: CONNIE WEYLER 388-6231, Island Pacific Rity.

ESQUIMALT
15 SUITES
3—2 BR, 8—1-BR, 4 BACH., $217,500. MLS No. 11643.
384-8124 LARRY BROOKS 383-3293
PEMBERTON, HOLMES LTD.
1000 Government St.

WAREHOUSE
Showing a good return with 16 rentals, good condition. Statement available. Full price $300,000.
385-7721 HAROLD WARE 598-4358
GARDNER REALTY LTD.

FOR SALE BY OWNER, DOWNtown Victoria. 4 self-contained furnished suites on a large corner lot, with back alley. Gross income per month, $740. (For information, 658-5685 after 6.)

244 REVENUE PROPERTY

1-MILE CIRCLE
DUPLEX—TRY $7,500 DN.
The 2 bedroom suite rents for $225. The one bedroom suite has had the same tenant for 17 years and rents at a low $115 p.m.!! Both tenants wish to stay. A good investment. Good solid stucco building ideal for an investment, also suitable for retirement or starter home. Asking $44,900. Call R. REID or C. WONNENBERG 384-0581.

TRY $4,900 DN.
IMMACULATE DUPLEX
LIVE HERE $120
MONTH
True this duplex is on a busy street, but it is spotless. The upper is rented for $200 month to the nicest cleanest tenant. We can arrange financing if you qualify, so that you can live here for a maximum $210 month cost to youself. For this you get a lovely 2½ bedroom suite (½ bedroom is one with no closet!). This is also ideal for an investment as suites are very rentable and are self-contained with separate entrances. Ideal for retirement or starter home with income. Asking $44,900. Cal F. Willis or C. Wonnenberg. 384-0581.
Willis and Wonnenberg Realty Ltd.

POTENTIAL DEVELOPMENT
Over 11,000 sq. ft. lot in residential area close to every convenience. With 163 ft. frontage, sewers. this older home is ideal for conversion or renovating, plus, ample space for a full addition or more. Duplexing OR triplexing should return a good dollar on the investment. This is the year for development using the new CMHC ceiling. $46,600.
FRANCES BROWN 477-1841
BLOCK BROS. REALTY LTD.

OPEN 206-208 GOVERNMENT ST.
FRI., SAT. 2-5
Super deluxe SxS duplex, 1 yr. old. Offers and trades invited on $112,000.
GERRIT KLOOTWYK
386-3231 479-3313
BLOCK BROS. REALTY LTD.

DUPLEX
HIGH LOCATION
SxS, immaculate condition, consists: living rm, with fireplace, 2 bedrms, full bsmt, oil heat. Hardwood floors, plumbed for washer and dryer. Good rentals. Asking $68,000.
RUSS FITZSIMMONS
386-3231 477-2412
BLOCK BROS. REALTY LTD.

REST HOME
Close to Jubilee Hospital. Very attractive renovated older home now fully up-dated and licensed for nine guests. Should be a very sound investment for qualified operators. For appt., sincere clients only.
386-3231 JOHN A. JOHN 477-8096
BLOCK BROS. REALTY LTD.

TIP TOP SHAPE
6 excellent conversions, all close in and showing good returns and situated on prime R-3 zoned Fairfield properties. Contact Graham Ireland at 595-8845 (res.) or Wayne Butterfield at 479-9519 (res.) or C.N. MONTAGUE CO. LTD. 384-9318.

SIDE BY SIDE DUPLEX
[illegible] in just off Burnside Rd. Price $45,000.
386-3231 ROY ELDRIDGE 477-6725
BLOCK BROS. REALTY LTD.

WATERFRONT, 15 MILES SOUTH of Nanaimo, 3 bedroom comfortable home, with small cosy cafe, all equipped. Two cottages rented year round. All on ½ acre. Potential Neighborhood Pub. $120,000. Victoria Press Box 285, all replies answered.

245 REVENUE PROPERTIES WANTED

REVENUEXPERTS
in less than 2yrs. we have sold 18 duplexes, one 4 plex, 1 apartment block, 1 rooming house (and many, many single family residences). We have a long list of buyers looking to invest in revenue property. FOR QUICK ACTION AND EVALUATION CALL GLENN B. NICHOLLS OR GERRY FINNIGAN AT 388-6231.
ISLAND PACIFIC REALTY

REVENUE PROPERTY WANTED
Up and Down Duplexes, side by side duplexes, any revenue up to eight suites. Please call DONNA VALIKOSKI, 384-2057, MARY McGUIRE, 479-7668.
Douglas Realty Ltd.
385-8784

DUPLEX WANTED
2 or 3 Bedrooms each side, in good area. Client has sold his home and is ready to buy. Call Me: CONNIE WEYLER, 388-6231 anytime, Island Pacific Realty.

247 COMMERCIAL OR INDUSTRIAL PROPERTIES

DOWNTOWN
$130,000
Retail Commercial Building, presently leased, appr 4,800 sq. ft. excellent pedestrian area, very close to city parkade in the part of town which is being rejuvenated. Could be holding proposition or developed to its full potential. New MLS. For information without obligation phone
GEORGE HESS
BILL WESCOTT
385-7761 24 hrs.
D. F. HANLEY AGENCIES LTD.

PRIME RETAIL
GROUND FLOOR
Space designed to suit your requirements in the following areas:
a. James Bay
b. Close to Oak Bay
c. Gordon Head
d. Langford Area
Contact: DOUG SMITH at 598-3321.
JACK MEARS OAK BAY REALTY LTD.

TWO ACRES, COMMERCIAL corner on main thoroughfare only mile and half to downtown, with 10,000 sq. ft. building. Open to offers. Please contact Gilbert W. Calvert at 479-4593 (res.) or 384-MONTAGUE CO. LTD. 384-9318.

We have several R-3 zoned properties in prime Fairfield, each with a good revenue building showing good return. Ideal for those seeking holding situation. Please call Graham Ireland 595-8845 (res.) or Wayne Butterfield 479-8519 (res.) or C. N. MONTAGUE CO. LTD. 9318.

OFFICE WAREHOUSE
$140,000
An excellent buy in Douglas-Burnside area for either investor or owner occupant.
LAND 14,500 sq. ft.
OFFICE 1,200 sq. ft.
WHSE 1,900 sq. ft.
PLUS a large paved and fenced parking area. Ideal for additional development. For further details and viewing call
R. I. MURPHY 384-8124
PEMBERTON, HOLMES LTD.
1000 Government Street

TRIPLE NET LEASE
First time offered. Choice one-tenant building located on Douglas. National firm. Annual net income $19,488. Asking price $210,000. Requires $75,000 to first mtge. Owner may carry. Call Gary Yee 327-0901.

Pender Rity. Vancouver 682-1851

IDEAL CORNER LOCATION
—2040 sq. ft. building.
—Room for aprox. 12 cars.
—All Black top.
—Corner of Tolmie and Quadra.
—Why pay rent businessmen and professionals.
—Asking price $80,000. MLS
BILL KAPTEYN 592-7623
HENDERSON REALTY LTD.
385-9741

FISGARD ST.
Across from the Bay Store, 91x120 ft. lot, ready for retail and office complex. Call:
598-5166 BEN PARENT 385-2861
NEWSTEAD REALTY LTD.

247 COMMERCIAL OR INDUSTRIAL PROPERTIES

WAREHOUSE
$150,000
—2200 sq. ft. manufacturing area;
—1800 sq. ft. storage area;
—1800 sq. ft. office area;
—ample parking;
—trades accepted.
—phone Jim Webber 382-7276.
Town and Country Realty Ltd.

WANTED-URGENT
Client arriving in 10 days needs 2-storey commercial or office bldg. in city or surrounding area, flexible. Anything up to $400,000 considered. All enquiries, including realtors welcomed.
386-3231 JEFF CHALK 477-8274
BLOCK BROS. REALTY LTD.

PRIME SAANICH CONdominium Site. 1.14 acres with building permit. Approved for 48 suites, averaging 1,000 sq. ft., 4-storey frame on underground parking. Terms to approved purchaser. Project ready to start today. Firm price of $341,900 388-6275, Pager Number 351. 8:30 a.m.-10 p.m.

BRAND NEW
FULLY LEASED WAREHOUSE
True return of 9.6% on the asking price of $178,000.
For further information contact
384-8124 JACK COLWELL 478-7387
PEMBERTON, HOLMES LTD.
1000 Government St.

EASTERN MONEY
We require listings for placement of capital from the East. Warehouses, raw land — commercial or industrial. Please call Ole Knudsen, 388-6231 or 598-2461 eves. Island Pacific Realty.

ASKE HOLDINGS LTD.
Comercial and Industrial properties required.
477-9547 Res. 656-1162

250 HOUSES FOR SALE

C.N. Montague Co. Ltd.
1008 BLANSHARD ST. 384-9318

UPLANDS
$130,000
Nestled in quiet area of QUALITY HOMES, this extraordinary home offers over 2,000 SQUARE FEET OF GRACIOUS LIVING to the discriminating buyer. 2 FIREPLACES, 2 BATHROOMS — 3 BEDROOMS — LARGE ENTRANCE — SPACIOUS LIVING ROOM — DINING ROOM. Full basement with development and SAUNA. Better than ½ ACRE OF PARK-LIKE GROUNDS awaits your inspection, by appointment only through Florence Mauger at 598-5109 (res.) or 384-9318 (office)

OAK BAY CHARACTER HOME
Extra large, 95' x 113', fully landscaped lot on very quiet Oak Bay street; has older but well-preserved home with full basement. $62,900. Exclusively listed with Dale Young at 384-6563 (res.) and Gilbert W. Calvert 479-4593 (res.) or 384-9318 anytime.

NEW LISTING
MINT CONDITION
$58,900
Lovely four bedroom home in Fairfield; two bedrooms up with two-piece bath; two bedrooms on main with full bath. Living room has oak floors and brick fireplace. Separate dining room, bright kitchen with eating area. Full high basement, new wiring, new roof, all copper plumbing. 25 years old, but better than new. This won't last, so call me now. Exclusive with
CAM MACLEAN
386-8124 WALT SLOCOMB 383-4035
(res.) or 384-9318 anytime.

Oak Bay South
This immaculate full basement four-bedroom home has just been listed and the early bird will be the lucky one. In top condition throughout and offering living room with fireplace, dining room, separated from living room by leaded glass doors, large bright kitchen with eating area, two bedrooms and four-piece bath on the main and two bedrooms and two-piece bath upstairs plus a dormer room suitable for sewing room, etc. Full high cement basement has excellent workshop and room for large rec. room. All this and more situated on a fully landscaped lot close to schools and all amenities. Priced right at $66,900. For further information and appointments to view, call Cam MacLean at 386-2437.
PACIFIC STRATA SERVICES LTD.

WHITTOME'S
706 FORT ST. 388 4271

GLANFORD
4 BEDROOMS
A lovely family home with three bedrooms up and one down. Bright dining room with glass doors to private sundeck. Eating area in kitchen. Fully developed basement with rec. room and 3-piece bath. Close to transportation and schools. Immediate occupancy. Asking $56,500. For further information call:
TED RADWAY
388-4271 477-6176
J. H. WHITTOME and CO. LTD

OAK BAY!
Convenient!
Four
Bedrooms!
— IF YOU WANT A GOOD, OAK BAY, FAMILY HOME: HERE IT IS!
— CLOSE TO "THE VILLAGE" ON HAMPSHIRE, NEAR EVERYTHING!
— LARGE LIVING ROOM, DEN-DININGROOM, LARGE KITCHEN, 4 BEDROOMS (2 UP)
— PLEASANT BACK GARDEN AND CONSERVATORY
— PRICE, MLS, ONLY $58,900!
CALL DICK BATEY
592-4607
WESTERHAM ESTATES LTD.
382-6151
440-1070 DOUGLAS ST.

UNIVERSITY AREA
Charming 3 bedroom, no-step bungalow on pretty treed corner lot. Large L.R. Sep. D.R. Gracious entrance hall. Large modern kitchen. Quality W.W. Easy care garden. Sep. garage, storage space. Close to bus, shops, schools, churches. $57,500 cash. No agents please. 3820 Palo Alto St. 477-6330. View by appointment.

JAMES BAY
228 Government St., neat bungalow, full basement, Lr. with fp, fully carpeted. 3 bedrooms on small landscaped lot, ideal starter or retirement. $44,500. 382-0878, 479-9191.

2 BEDROOMS IN PORT ALBERni. Space for a horse. Near park and natural river good for swimming and fishing. Victoria Press Box 245

NORTH OAK BAY NEAR UNIversity, well appointed home of distinctive charm. Four large bedrooms, double garage. $83,900. Owner, 598-4347.

250 HOUSES FOR SALE

SINCE 1887
Pemberton, Holmes Ltd.
1000 Government St.

OPEN HOUSE
2319 HOLLYHILL PL.
(Off Lexington)
SAT., APRIL 19, 2-4 P.M.
MON., April 21, 2-4 p.m.
For the convenience of those seeking a LUXURY home within easy distance of the UNIVERSITY. Accommodation provides 4-5 BR, large LR with SEAVIEW, separate DR, spacious kitchen with adjacent breakfast rm, 2½ bathrooms and a lovely Rec. Rm with FP. All this in a lovely treed setting, landscaped and fenced at rear. An unusual home that will appeal to those with discriminating taste. Offered at $132,000. MLS.
384-8124 MR. GREENE 385-0795

OPEN TO VIEW
SATURDAY 1:30-4:30 P.

250 HOUSES FOR SALE

NEWSTEAD REALTY
1637 FORT ST. 598-5166

OPEN HOUSE
338 DAVIDA
THURS. 4:00-7:00
FRI. 4:00-7:00
SAT. 1:00-4:30
MUST BE SOLD — VENDORS TRANSFERRED. Lovely no-step two-bedroom bungalow — living room with fireplace—Oil-O-Matic heat. All reasonable offers considered to asking price of $39,900.
VIVIAN ROBERTS
598-5166 477-0281

TWO HOMES
For the price of one. Main home consists of two bedrooms, large modern kitchen with eating area, living room with fireplace. The second is a one bedroom cottage rented for $130.00 a month. Call
BEN PARENT
598-5166 385-2861

ESQUIMALT
A spacious home—4 bedrooms—2 bathrooms—2 fireplaces—large kitchen—high location—sea and mountain views—close to shopping and schools. Apartment zoned, $56,000. To view or for further information call
PATRICIA SEDGER
598-5166 479-3673

BUILDERS INVESTORS
Property of 18,700 sq. ft. with 120 ft. road frontage, across the street from town housing complex. Buy now and hold for future and collect rent from a good solid home. For information call
BEN PARENT
598-5166 385-2861

No Spring Cleaning
This charming 2-bedroom is completely decorated with new carpets. Aluminum windows and doors, stucco exterior. Give me an offer on asking price of $35,000.
598-5166 BEN PARENT 385-2861

DANE DEVELOPMENTS

"OPEN HOUSE DAILY"
MONDAY THROUGH FRIDAY
1:30 - 3 P.M.
Direct from builder, 6 new homes in Gordon Head. Prices from $57,900-$64,900. Out Shelbourne to Kenmore, right on Kenmore to Torquay, left on Torquay to Tremblay.
CALL CONNIE CHANDLER
DANE DEVELOPMENTS
592-2449 or 385-1721

SSG
SWINERTON, STEWART CLARK LTD.
1318 Blanshard 385-2481

ON THE BEACH IN OAK BAY
You wouldn't believe you could have all that is offered here and privacy too, not to mention the gorgeous view and sandy beach. Over 1700 sq. ft. of superbly constructed and richly appointed living area, 2 bedrooms and den. 2 full bathrooms on main, room with fireplace and 3-pce. washroom in full basement. Exclusively listed at $125,000. Shown by appointment only with
T. G .M. CUSTANCE
385-2481

PERFECT RETIREMENT PACKAGE
663 KENT ST.
How would you like a beautiful 2-step home, pine panelled, new wall to wall carpet, floor to ceiling rock fireplace, on 90x120' lot with oaks in front. Terrific garden soil, 400 sq. ft. shop and sundeck.
AND
A legal suite in the basement (separate service and heat) and addition $2,000 income. Asking $57,900. Open financing. 479-1365. Principles only

OAK BAY ZONED R3
2080 Oak Bay Ave.
Fronts on Oak Bay Ave. Older family home, could be rezoned to commercial. Vendor may carry 2nd mtg. Try your downpayment.
Call Peter Primgaard
Homefinders, Wall Redekop
746-4154 or 592-2596

WANT TO MOVE?
So do we, so we must sell our pleasant little home. Kitchen, living room with fp, 2 bedrooms, and bath on main floor, ½ bath, bedroom, workshop and utility area in basement. Spare room upstairs. 170 ft. long fenced lot. Close to schools, buses, shopping centre, hospital. Offers on $45,000. Private sale. 2833 Shelbourne St. 595-5730.

COMPARE
NEW SPLIT LEVEL
GORDON HEAD
$62,900
By owner, 1800 Lafontaine off Kenmore through Rossiter. Lrg. LR, DR, 3 bedrooms, 1½ baths, laundry room with toilet, semi-finished basement, attached garage. 477-9843.

FOR SALE BY OWNER
2080 Oak Bay Ave. 3 bedroom house, zoned R3. Could be changed to commercial, good house or business on the main with flat upstairs. Priced to sell $55,000. Call: 592-2481 (1-4) or 592-2596 (7-8 p.m.).

FAIRFIELD, ½ BLOCK FROM Gonzales beach, older, 1-bedroom, in-line living, dining room, brick fireplace, extra room in basement, nice garden with fruit trees. All new drapes included. $43,900 or offer. 477-1611, 592-0948, or 598-7216 Private sale.

REDUCED TO $47,200 PRIVATE, Oaklands area, 3 bedroom home, no basement, wall-to-wall carpet throughout, slate fireplace, wired for washer, dryer, double garage, easy care lot, 1 block from school, buses, 595-1619. No agents.

FOR SALE BY BUILDER, NEAR completion, 1360 sq. ft. home, with unusual design, in high Tattersal area, overlooking the city of Victoria. 1211 Duke St. 388-6113, 388-9097.

2977 CHARLOTTE
Executive Home
Near Colwood Golf Course. View daily 1:30-3:30.
386-8401 652-3501
Zodiac Investments Ltd.

LANGFORD — 2 BEDROOM house in subdivision, has all services, cable, large lot, 10 minutes to town, close to Southern Vancouver Island's most beautiful parks, $24,500. 478-1065.

BY OWNER. THETIS HEIGHTS. $49,000. Approx. 1,400 sq. ft., 3-bedroom home, full basement ready for development, drive-in garage, fireplace, oil hot water heat. 478-6185.

$3,000 DOWN
Buys a 2-bedroom house, full basement, new kitchen, bathroom, paint and carpet, $37,900. 658-1061.

2 BEDROOM HOUSE, LIVING-dining rooms, wall-to-wall carpeting, storage areas, $39,500. 1522 Clawthorpe. 595-8619.

ELK LAKE AREA
Modern 3 bedroom, full basement bungalow with in-law suite, large landscaped view lot. 658-5916.

SALT SPRING ISLAND. 2-BEDroom home. Close to school and shopping. Quiet neighbourhood, excellent garden soil, 537-5758.

RYAN PROPERTIES LTD.
Dedicated Service — Integrity
G. E. Bus Ryan, 382-8135 anytime

250 HOUSES FOR SALE

BICO
BOORMAN INVESTMENT CO. LTD. — 386-7521

OPEN HOUSE
FRI. & SAT.
1:30-4:00
UPLANDS WATERFRONT
3005 BEACH DRIVE
Contemporary executive home situated on .55 acre, MLS. $165,000
MRS. MARILYN SECORD
386-7521 592-2134

WATERFRONT
OPEN HOUSE
THURS., FRI. AND SAT.
8261 LOCKSIDE
Almost ¾ acre, treed lot seclusion. 97 ft. waterfront. Private beach access. Quality new home. $135,000.
386-7521 J. FETHERSTON 652-2269

GORDON HEAD
FANTASTIC VIEWS
Brand new, 3000 developed square feet, an exciting home for a large, happy family. Amongst the many features are: 5 bedrooms, 3 baths, superior kitchen with family room. The LR., DR and Rec. room offer everything for all aspects of entertainment as well as very comfortable family living. Large, treed lot, fully landscaped for carefree upkeep, plus 2-car garage with ample space left for your boat. Price $132,000.
GISELE SAMEC 386-7521

SUNNY SIDNEY
Family bungalow on cul-de-sac. Cathedral entrance. 4 bedrooms. Large, fenced, treed lot. To view ring
$54,900
GODFREY WALLS
386-7521 656-4891

LOADS OF ROOM
Large, 4-bedroom home plus den — cosy living room with fireplace alcove. Dining room has built-in china cabinet — full bathroom on ground floor plus 2-piece bath and shower on the second — this is a good revenue or family home. $52,900. For more details phone
386-7521 DEAN ELLIOTT 383-7339

SPANISH BEAUTY
Nice, family house on cul-de-sac. 3 bedrooms. 1½ years old. Delightful, old brick fireplace. Near schools and park. Sidney area.
$47,900
GODFREY WALLS
386-7521 656-4891

OAK BAY SOUTH!
Here's a rare one! Older but largely up-dated three-bedroom home on a large lot with FRUIT TREES and LANE at the rear! Well maintained, living room with FP, family dining room and spacious modern cabinet kitchen (range included). Also one large bedroom or DEN with old English FP and utility, plumbed for washer. Upstairs (at the main) 2 large bedrooms and 4-piece modern bath tip. Full basement suitable for extra rooms. Modern wiring and plumbing, lifetime ALUMINUM SIDING exterior!
At a RARE PRICE, $51,500
386-7521 PHIL SIMPSON 595-1863

1111 Government St.

FOR SALE
Royal Trust
"THE SIGN THAT SELLS"
4082 Shelbourne St.
477-0191

OPEN HOUSE
SAT. APRIL 19-1:30 to 4:30
965 CLAREMONT
Fantastic views from living room, dining room, kitchen, master bedroom, rec. room and den or guest room. This executive family home must be seen to be appreciated. Over 1600 sq. ft. on the main floor with entertainment sized living room and dining room. Bright kitchen with built-in oven and counter top range, 3 bedrooms. Down: large rec. room with floorto-ceiling old brick fireplace and built-in bookcase. 2nd bath with sauna, 4th bedroom and guest room or den. Intercom throughout. Drive-in garage, secluded backyard. Priced to sell at $89,900. M.L.S. 11423. For preview appointment, please call:
477-0191 JACK MOEN 658-5448

$54,900
THETIS HEIGHTS
FAMILY HOME
Live in the country, and be close to the city. This fine home offers 3 bedrooms, 1½ bathrooms. Living room with raised hearth fireplace, dining room. Kitchen with eating area. M.L.S. 11094. Call:
477-0191 JULIE MANNES 479-8019

TRANSFERRED
1ST TIME OFFERED
Is this spotless, 3 bedroom home in a quiet centrally located residential area. N.H.A. built, 17 years old and a small 6% mortgage remaining. The layout is sure to please. Fruit trees and well, kept garden spell a good buy at $55,900.00. For more information call:
477-0191 CLIFF BENNETT 592-2007

FAIRFIELD
LARGE FAMILY HOME
Older 2 storey home, basement, quiet street, good condition, 4 bedrooms, good wiring, plumbing etc. Asking $65,500, possible to have revenue as well. Call:
477-0191 ROMA NICOLL 384-4827

J. D. BOSDET LTD.
120-727 Johnson St. 386-3128

ESQUIMALT--NEW
Quality Plus
$67,500
Extra special 4 level home. Specially designed for maximum efficiency and comfort. 2 fireplaces, w-w throughout, 3 baths, drive in garage, sundeck. Close to schools and shopping. View now. MLS No. 9001.
386-3128 Audrey Crothers 385-4645

DEAN HEIGHTS
New MLS
1,225 sq. ft. condominium in the University area. Quality throughout and includes the fridge, stove, dishwasher and garburator. Featuring 2-BR, master en suite, for the low price of $39,900. MLS 11803. Call:
Ed Kraft — 652-3676 or
Alice Moore — 592-4529

Whyte & Gower
Oak Bay Properties Ltd.
2227 Oak Bay Ave.
592-2407

NEAR SELKIRK WATERS-
3 BEDROOMS
This immaculate bungalow is just right for the young couple. L.R. with fireplace and W.W. 2-bdrm on main with W.W. 3rd bdrm in bsmt. All new kitchen with good eating area. Wrap-around sundeck. Excellent financing — low taxes. Let me show you this home, then make an offer on the asking price of $44,900. GLADYS MILLER
592-2407 or 598-7936 (MLS11636).

250 HOUSES FOR SALE

D. F. HANLEY AGENCIES LTD.
3293 DOUGLAS ST.
385-7761

OPEN HOUSE
2013 Stanley Ave.
SAT. 1:30-5:00
This 2-bedrm. home has been tastefully redone. Living rm. has brick fireplace and quality w.w. Cheerful dining rm. with quality w.w. Spacious kitchen with eating area. Full high bsmt. has large, bright rec. room. Second bedrm. in bsmt. Paved driveway to back of 54x120 lot. New MLS. $39,900.
SCOTT KENDREW
385-7761 24 hrs. 598-5341 Res.

$19,500
VIEW ROYAL
Phone me for the details on this little bachelor cottage. Bed-sitting room, kitchen and bath on 55x120 lot. Presently rented. MLS.
MARION HAMILTON
385-7761 24 hrs.

COSY COLONIAL
Buy of the Week
Mt. Douglas Park
Only $56,900
Act now to avoid losing this lovely 3 bdrm., full bsmt. home that boasts in-line LR-DR, master bdrm. with 2-piece en suite, 4th bedroom in bsmt.; fully fenced backyard. Professionally landscaped. Big sundeck off kitchen and much, much more. Call now. Don't be sorry tomorrow! MLS.
DAVID SOUTHALL
385-7761 24 hrs. 652-2325 Res.

THE GORGE
$37,500
Here's proof that you CAN get spacious living in a lower priced home. There's nearly 1200 sq. ft. on the main floor including two bedrms., dining rm, family sized living rm. with F.P. and a small den. Two smaller rooms in the full bsmt. give more bdrm. potential. This older home is in good shape — inside and out. Low taxes, good area, and a great buy at the price. MLS.
JIM TYLER
385-7761 24 hrs.

MARIGOLD AREA
CLEAN & COSY
$34,990
This 2-bedrm, no-bsmt. home is CLEAN and sound and is in popular location. Has huge 15x11 kitchen (bright and cheerful!), cozy living rm. Nice backyard with cement patio, 3-year-old roof, oil furnace, and hot water heater. Low taxes. MLS.
LESLIE BOHER
385-7761 24 hrs. 598-1665 res.

NEW LISTING!!
2.44 ACRES
2000 SQ. FT.
QUALITY HOME
COUNTRY SECLUSION, yet so close to town! This 5-year-old quality-built full bsmt. home has 2,000 sq. ft. on main floor. Many other truly outstanding features: lovely L.R. with stone fireplace, massive master bedrm, three 4-pce. baths, DEN with "Ships' Plank", oak floors and rock f.p., quality plaster finish. 2.44 acres of "towering firs". Vendor will carry financing. $119,500. MLS.
JERRY MIREAU
385-7761 24 hrs. 385-3930 res.

COLWOOD
3 BEDROOM
This 2-year-old home offers semi-private backyard. Living rm. has floor-to-ceiling raised hearth, fireplace and w-w. Dining rm with sliding glass doors to sundeck. Kitchen has loads of cupboards and dishwasher. Full high bsmt. roughed-in for large family rm., extra bath, etc. New MLS. $54,900.
SCOTT KENDREW
385-7761 24 hrs. 598-5341 res.

Western HOMES Ltd.

OPEN HOUSE
SAT. 2-4 P.M.
FAMILY PLEASURE
Abounds in this FANTASTIC home, at 1120 Loenholm, off Wilkinson Road. Located in the Northridge area, close to schools on a larger than average, beautifully landscaped lot. Large living room, dining room, and enclosed sundeck, family kitchen with utility off, 4 BR, 2 bathrooms. Double D.I. garage, 2 yrs. old. Price only $57,500. (ML 10811). Phone Now:
Terry Eden and Wilf Cotton
386-3494 (24 hrs.)

POST & BEAM
Spanish modern only 2 years old in High Quadra. Quality throughout its 1,380 sq .ft. Plaster walls, shag carpet, wrought iron light fixtures plus built-in counter top stove, range and dishwasher. 3 Bdrms. on main, 3-pce. en suite, 4-pce. main, full basement, separate garage, extra long lot with lots of trees. You can't find a better home at this asking price of $55,000. (ML 11341). Phone Bill Wilson, 386-3494 (24 Hrs.).

ELEGANCE!!
Just the HOME for people who APPRECIATE the finer things of life. Superior construction with ARTISTIC design and situated on a beautifully landscaped TERRACED lot, are BLENDED together to create this MASTERPIECE. Over 2,000 sq. ft., located in the "UPLANDS" of Esquimalt. Price only $79,300. (ML 11772)

STOP!!
Look and listen. 4 bedrooms, basement, fireplace, approx. ½-acre lot, greenhouse, high location, next to park, on secluded road. Don't miss it! A rare opportunity! Full price $62,800. (ML 11773)
Terry Eden and Wilf Cotton
386-3494 (24 hrs)

CORDOVA BAY
FAMILY HOME
$58,900
A beautiful, 3-bedroom family home, located on a quiet street, close to shopping centre and beach. This home boasts en suite bath, old brick fireplace in living room, sundeck, and a beautifully finished rec. room. An immaculate and appealing home with a glimpse of the ocean. Phone now, and be the first to view at a realistic price of $58,900. (New MLS1)
Neill R. MacDonald
386-3494 (24 hrs.)

CENTRAL SAANICH BY OWNER
6922 Saanich X Rd. Custom built 1962 two or three-bedroom developed basement. Beautifully landscaped, privacy on .4 of an acre view lot. $64,900. Appointments 652-3753.

OAK BAY, TWO-BEDROOM, wall to wall, living, dining, and hallway. Finished Rec room, owner, $48,900. 598-2162.

250 HOUSES FOR SALE

JACK MEARS
OAK BAY REALTY LTD.
"The Professional People"
Coast to Coast
Real Estate Service
2194 OAK BAY 598-3321
3618 SHELBOURNE 598-3344

OPEN HOUSE
10216 RESTHAVEN DRIVE
(SIDNEY)
SAT. 1:30 to 4:00
Immaculate 3-Bedroom home, living room, fireplace, separate dining room. Good size kitchen plus sundeck, 4-piece bath, plus 3-piece en-suite. Full high basement. Nice swimming pool for children in fenced back yard. Good low interest mortgage. All this and more, priced at $57,500. Open to all offers. Close to allamenities. For further information please call HAROLD WHILEY or BILL MOHR at 598-3321 or 598-6716 or 592-2798.

OPEN HOUSE
1971 FERNDALE
GORDON HEAD
SAT. 2:00 to 4:00
If you wish gracious living this is it. This is a family home consisting of large living room with quarry stone fireplace — dining area with French doors opening to large sundeck. There is a spacious master bedroom with en-suite bath, plus two more bedrooms. Everything is beautifully carpeted with exquisite electric features. All this and a full down stairs all roughed-in to suit your own choice. This home is situated in an excellent residential area $73,500. For prior viewing of this exclusive please contract: BILL MOHR or HAROLD WHILEY at 598-3321 or 598-6716 or 592-2798.

OPEN HOUSE
654 DRAKE
SAT. 1:00 to 4:00
Efficient well planned kitchen serves dining, living room and sundeck. Three bedrooms, monster closets. Downstairs ground level: in-law suite, storage and work areas. Double lot, $58,900. Vendors moving into condominium. View personally, BRIAN RIPLY at 598-3321 or 385-0657.

OPEN HOUSE
1680 STANHOPE PLACE
(OFF DONNELY)
$53,500
SAT. 1:30 to 4:00
This is an unique no basement bungalow. Nearly 1700 square feet all on one floor. Large living room with wall to wall and fireplace. Three bedrooms, large family dining room with sliding doors to patio. Large extra room for hobbies, workshop or extra bedroom. 2 full baths — all on easy care lot on nice cul-de-sac. Call me to view it: CONNIE O'REGAN at 598-3321 or 592-0454.

OPEN HOUSE — FAIRFIELD
1329 CARNSEW ST.
MON.—FRI. 2-4 P.M.
SAT. 1:30-4:30 P.M.
Two bedroom (third in basement) full basement home. Copper plumbing, rewired with 100 amp service. L.R. with nice built in with fruit trees. Price $45,900. MLS 11388. To view anytime — JOHN JENKINS, 598-3344 Res. 598-5767 or EDNA RAYMOND, 598-3344 Res. 477-8932.

OPEN HOUSE
1737 TAYLOR ST.,
SAT. 1:30-4:30
New on market, an immaculate 4 bedroom home in a most desirable area. Beautiful garden. Priced at only $56,500. For prior viewing call 598-3344 — MARJ NAPPER or KEN PORTER.

OPEN HOUSE
301 MOSS STREET
SAT.1:30-4:30
In the Fairfield area. Attractive home on a corner lot, nice landscaped. 4 bedrooms, rec. room, electric heating, priced at $64,900. Call: KRIS GUDJONSON at 598-3344 or Res. 595-3022.

OAK BAY WATERFRONT
A spacious two story Tudor family home sited on over one acre of professionally landscaped gardens sloping down to a south facing shoreline of over 130 feet. Large living and dining rooms. Well planned kitchen with adjoining breakfast room and fireplace. Four large bedrooms. Water and mountain views from most rooms. MLS No. 11631. $212,000. To view call: FRED MORGAN at 598-3321 anytime.

SIDNEY WATER AND MOUNTAIN VIEWS
Spacious and bright over 3,000 sq. ft. of low maintenance living accommodation. Five bedrooms, master en-suite. Huge sundeck. Double garage with attached workshop. Summer boat moorage. Asking $74,900. To view call: FRED MORGAN at 598-3321 anytime.

JAMES BAY SPECIAL
$33,000
Have you a pet? Or a youngster? Also enjoy peace and quiet? Here is an excellent two bedroom main floor condominium complete with electric fireplace and suny patio. Close to sea and shops. Financing can be arranged. Viewing through: LYNETTE DELAHUNT at 598-3321.

1321 VINING STREET
(FERNWOOD)
An older one-storey home in excellent condition. 2-Bedrooms, 4-piece modern bathroom, living room 15x12, dining room 11x16, 2 car separate garage. Basement. Offered at $43,000.00. RUTH BENNETT at 592-6257 or PETER NASH, 592-3473. Office: 598-3321.

MARIGOLD AREA
PRICE REDUCTION—$36,900
A very cosy 2-Bedroom full basement home. Just ideal for retired couple or young couple just starting out. Beamed ceiling, separate garage and on sewer. MLS No. 11161. Contact: BILL MOHR or HAROLD WHILEY at 598-3321 or RES: 598-6716 or 592-2798.

DUPLEX—FAIRFIELD
$53,900
This is within walking distance to downtown — located near the Cathedral. There is a large existing mortgage making it possible for the purchaser to live rent free derived from the revenue. This is a verp interesting proposition well worth investigating. For information please call: BILL MOHR at 598-6716 or HAROLD WHILEY at 592-2798. Office, 598-3321.

$52,900
JUBILEE AREA
COMPLETELY RENOVATED
Family home consisting of large living room — large dining room with fireplace — an excellent kitchen. Utility room and two piece bath on main — upstairs has three large bedrooms plus full bath. All this and a full basement partially developed. This home has new wiring and plumbing. If you are looking for a home in this are at this one is hard to beat. HAROLD WHILEY at 592-2798 or BILL MOHR at 598-6716. Office, 598-3321.

OAK BAY
$42,500
A cosy home for a retried couple. Close to Fort and Foul Bay. Has 2-Bedrooms, full basement and nice rear yard for garden. Phone: BILL MOHR at 598-6716 and HAROLD WHILEY at 592-2798 or Office: 598-3321.

JAMES BAY
EASY FINANCING
3-bedroom bungalow, fireplace, high ceilings. Wall to wall, fridge, stove and washer. Very good rental or development. Priced to go. $36,500. MLS. BRIAN RIPLEY at 598-3321 or 385-0657.

NO SPRING CLEANING!
Just move in and get settled. Older; removated; tasteful decor; convenient location to city centre. 3 bedrooms; (one with fireplace); basement — and all for $39,900. For viewing, please call: ROY GOULD or EDNA VLIET at 598-3344 anytime.

250 HOUSES FOR SALE

JACK MEARS
OAK BAY REALTY LTD.
"The Professional People"
Coast to Coast
Real Estate Service
2194 OAK BAY 598-3321
3618 SHELBOURNE 598-3344

LOOK WHAT MID-FORTIES CAN BUY YOU!
Fireplace in the living room; possible D.R.; two good sized bedrooms and full basement with drive-in garage and room for development. All this on well landscaped lot. Ready and willing to buy? Give me a call at 598-3344 and ask for PAM.

OPPORTUNITY
Asking Price only $43,900. This extra large lot with solid 3 bedroom home presents a wonderful opportunity to obtain comfortable clean accommodation at a good price. Let us show you the benefits. Call: MARJ NAPPER or KEN PORTER at 598-3344 anytime.

BARGAIN FOR THE TAKING
Reconstructed architect designed two bedroom bungalow. Attractive kitchen and dining room leading to large sundeck. Excellent master bedroom, bathroom. A trouble free home for $43,500. Call: JOHN JENKINS at 598-3344 anytime.

MAYFAIR REALTY
3153 Douglas St. 386-2955
Woodward's Mayfair Centre

OPEN HOUSE
THURS. and FRI.
1:30-4
1481 ELNIDO
4328 RAMSAY
(Off Shelbourne, North of Majestic). All feature 3 bedrooms, full basements, en suite bathrooms, deluxe kitchens. These are well-designed homes. They offer more than average in value. See these plus 4 more under construction. $59,900 and $64,500. GEORGE PARSONS, 386-2966 or 598-3847 OR GEORGE WALL, 386-2955 or 478-5681.

OPEN HOUSE
SAT. 1:30-4:30
2658 MCDONALD PLACE
(Arbutus to Sherwood — right on McDonald). Only once in a while does a home in Queenswood come on the market. Stop in and view this lovely 3-bedroom, 2-bath split level home on a secluded ½ acre lot. Asking $74,500. (MLS) LEIGHTON NOBLE, 386-2955 or 598-3847.

OPEN HOUSE
SAT. 1:30-4:00
3305 BATIK
(Off Sooke Rd. to Fulton to Haida to Batik). A FAMILY HOME. This lovely 3-bedroom home is ideal for the growing family, extra bedroom in finished basement plus nice rec room, landscaped lot. Asking $59,500. To view call FRED JACKSON, 386-2955 or 477-2537.

NEW GORGE WATERFRONT
Move right into this spacious new home. Three bedrooms, living room and dining room overlooking the sparkling waterfront. Extra large lower area leaves lots of room for expansion. Double carport. See it now! MLS. $75,000. GEORGE PARSONS, 386-2955 or 598-3847.

SOMETHING SPECIAL
4 full-size bedrooms, 3 up and one down in professionally finished full basement, including bedroom, 4-pce. bath and family room. In line living room and dining room up with a real family-size kitchen, and 3 bedrooms and 2 more baths. Large sundeck, carport, extra parking pad, landscaping, fencing and screen windows all around. Treat your family to something special today at $56,900. For viewing please call WAYNE SCOTT, 386-2955 or 479-6087.

TOWN & COUNTRY
Older partially renovated 3-bedroom stucco bungalow. Living room with fireplace and W-W. 1 bedroom on main, 2 up. New cabinets in kitchen. Family room, sundeck. On sewer. View of lake. Now listed at $44,500. (MLS 11565). Call LOU BLOOMFIELD, 386-2955 or 595-8295 to view.

HOME WITH IN-LAW SUITE
8-year-old, nice 2-bedroom home with newly finished 2-bedroom suite in basement. Excellent investment. $55,900. Trades considered. GEORGE WALL 386-2955 or 478-5681.

TWO-FAMILY ACCOMMODATION
Excellent no-step accommodation for two small families, one 4-room and one 2-room suite. Part basement. 66x132 lot. Drive by 730 Violet, don't disturb. Asking $45,900, for appointments to view please call FRANK BOUSFIELD,, 386-2955 or 382-4968.

Canada Trust
No. 9 - 1537 Hillside Ave. 595-5171

OAK BAY SEAVIEW
Easy care lot overlooking the sea and the Olympics from the living dining rm and kitchen. 3 bedrms., 2 bathrms and a large recreation rm with a floor to ceiling fireplace. Excellent workshop and carport. The landscaped lot is terraced with flag stone walks and has a small greenhouse. If you are looking for an excellent home in a good area don't miss this! $74,900.
595-5171 THE ZIEGLERS 592-1768

HIGH TATTERSAL
BRAND NEW
$59,600
CHALET STYLE FULL BSMT HOME ON QUIET CUL-DE-SAC. VERY UNIQUE FINISHING, INCLUDING A BEDROOM AND BATHROOM IN THE BSMT. TO VIEW CALL BOB GARSIDE, 595-5171.

CENTRAL SAANICH SEAVIEW
4/10 ACRE
This 6-year-old, owner built, owner occupied home is for sale for the first time since new. Top quality workmanship and first class ideas throughout some of which include: oil hot water heat, 2 man-size, floor-to-ceiling heatilator fireplaces, heavy shake roof, separate double drive-in garage, heavy insulation, plaster throughout, built-in range and oven, 3 deluxe bathrooms and much, much more. The 1466 square feet is laid out such as to give good seaviews from the master, DR., LR. and kitchen. The bsmt. is nearly totally professionally finished, including office, BR, bath, rec. room and family room.
OFFERED AT ONLY $69,500
Bob Garside 595-5171

250 HOUSES FOR SALE

Island Pacific Realty
3200 QUADRA 388-6231

OPEN HOUSE
SAT. 1:30-4:00 P.M.
736 VIOLET AVE.
Lovely ranch style bungalow only 3½ young; living room with fireplace, oak floors, 3 good sized bedrooms, large kitchen with sliding glass door onto patio. Utility room off the kitchen. Large landscaped lot. Full price $47,900. Try your down payment. FREDDY STARKE in attendance, 388-6231 or 479-3866.

FAIRFIELD
Absolutely spotless modern home in lovely residential area. Three bedrooms, L.R. with fireplace, good size dining room. Full basement with large recreation room. On bus route. Asking $56,900 and a really good buy. BEN GREIG, 388-6231 or 598-3105.

$33,900
Solid, 2-bedroom home on good-sized lot situated close in. Living room with fireplace, copper plumbing, separate garage. Phone: CHRIS GREIG, 388-6231 or 479-7995.

LANSDOWNE
$47,500
Beautifully decorated 2-bedroom bungalow with nice, big den or TV room, big kitchen. Good sized lot with excellent landscaping. 1st mortgage of $28,000 at 10 per cent can be assumed .Call now for appt. to view, Ole Knudsen, 598-2461 or 388-6231.

CAREY-McKENZIE
Comfortable 3 bedroom (2 main, 1 down) plus 1 home located on approx ½ acre lot. Modern kitchen, LR with FP and in-line DR. Close to all amenities. $47,900. Call: BOB KOHLRUSS 388-6231.

GORDON HEAD
EXEC.
WITH DISTANT
SEA VIEW
$75,900
This 2-year-old three-B.R. and a den home has Master 3-pce. en-suite plus 4-pce. and 2-pce. baths. Big L.R. and D.R. with beautiful white rock F.P. and big kitchen with eating area. Big Rec. room and FHC basement and double carport. All on big irregular lot. To view this beauty, CALL: SHANE BEFURT, 388-6231.

HILLSIDE-QUADRA
AREA
$37,500
Three bedroom, large LR and DR. Good size level lot, separate garage close to schools, stores and bus line. New listing. Quick possession. BEN GREIG 388-6231 or 598-3105.

ESQUIMALT
$34,900
has to be a reasonable price for this 3 bdrm., 2 level ground floor condominium. 1½ baths, w-w throughout, stove, fridge, washer and dryer. Act quickly on this one! BOB KOHLRUSS, 388-6231 or 598-7689.

SOOKE
3 Bedroom bungalow with full basement on a lovely quiet ½ acre of useable land. Good size LR and DR, 12'x30' recreation room, shake roof and some Sea View. this home is less than 3 yrs old and is in perfect shape throughout. The asking price is only $48,500. and there is good 8½% financing for $18,000. New Listing Quickly call: IRENE DALZIEL 388-6231 or 477-6380.

SOOKE
4 or 5 bdrm approx. 7 yrs. old. Split level double garage and workshop on a usable 1¼ acre with excellent soil. Loads of parking. New listing and the asking price is only $64,900. CALL BEN GREIG, 388-6231 or 598-3105.

JAMES BAY
$36,500
A great buy with 3 bdrms. and a full basement. Nice fireplace and lots of character. Good financing. Drive by 1037 Rendall then call: GLENN NICHOLLS 388-6231 or 598-7689 or GERRY FINNIGAN, 388-6231 or 479-1040.

HOME PLUS
REVENUE
or just straight revenue! That's right. These two houses are located on one lot in Vic. West and priced to sell at $46,500. With $10,000 down, vendor will carry balance. A great opportunity. BOB KOHLRUSS, 388-6231 or 598-7689.

LIVE IN COMFORT
Beautiful ground floor condominium, 2 bdrms, L.R. with feature walls and F.P. opens on the garden patio. Cab electric kitchen, D.R. Adults only. Very quiet Burnside area. CALL MRS. McKAEGE 479-5868 or 388-6231.

SIMPSONS-SEARS
$39,900
Immaculate 2 or 3 bedroom home with full basement on easy care lot. New wall to wall, modern kitchen, copper plumbing and good wiring. Separate garage. NEW MLS. CALL CHRIS GREIG 388-6231 or 479-7995.

GLEN LAKE
Only 13 months old and quite different. All new homes in the area. L.R. with F.P., separate D.R., cab. elec. kitchen, 4-pce. bath, 3 bedrooms. Master bedroom en suite. F Concrete basement with rumpus room and work area. Call to view at the price of $52,000. CALL MRS. McKEAGE, 479-5868 or 388-6231.

WANT ACREAGE
CLOSE IN?
4.6 acres and home within 4-mile circle. See my ad in Country Homes and Properties, Column 253. For more info, call: CHRIS GREIG, 388-6231 or 479-7995.

ESQUIMALT
$34,900
Two-bedroom bungalow in fine shape with separate dining room, spacious living room, 4-pce. bathroom and on a large lot on quiet cul-de-sac. For more information, call: TOM RAIG 388-6231 or 385-1606, CHRIS GREIG 388-6231 or 479-7995.

Investors
SYNDICATE
REALTY LIMITED
620 Broughton St. 384-7721

EASY LIVING
Immaculate, 3-bed., no-basement home in desirable Fairfield. Dining area, w.w. and fireplace add to a nice way of life within walking distance to the sea. Exclusive with J. H. Whalen, 386-7721, Res. 382-7975. Courtesy to all Realtors.

ESQUIMALT
Older, 2-bed home on secluded lot. Low taxes w.w., granite fireplace all renovated recently. New MLS 11723. Call J. H. Whalen, 386-7721 and Res. 382-7975.

OFFERS
3-bed. older home to be moved! Call J. H. Whalen, 386-7721 and Res. 382-7975.

Island Homes Ltd.
2504 DOUGLAS
386-7545

OLDER WELL-KEPT FAMILY home, modern kitchen, and bathroom, large lot, extra family room, large sundeck, oil furnace, extra bathroom, shower and bedroom in basement. $44,000. 384-7511.

BY OWNER
Gordon Head Area. Close to schools, 3 bedrooms, nice yard, low downpayment to assume mortgage. To view Call Mr. McFadden 592-3542.

250 HOUSES FOR SALE

WALL & REDEKOP HOMEFINDERS REALTY LTD.
3480 Douglas 386-2911

OPEN HOUSE
851 Deeprose Ave.
SAT. 1-4 P.M.
This quality 3-bdrm. home is designed for executive living. The large beautifully landscaped garden is just great for garden parties. Lots of parking for your boat and trailer. An outstanding value at $62,900.
RUTH SALAGA
386-2911 or 479-5632

OPEN HOUSE
10007 SIMKIN PL.
1:30-4 P.M.
FRIDAY & SATURDAY
This home needs you! Vendors transferred — leaving April 26. It has 3 bdrms., large 19.10x11 kitchen, ample cupboards, room for dishwasher. Sundeck for your barbecue. Large lot with room for garden, in quiet cul-de-sac. Large 10% mortgage. Close to schools and shops. Much more to see—you can't beat it! Come and see it with me! MLS 10716.
MAY HAMILTON
386-2911 or 656-4692

ASKING $33,900
Low down payment. If you qualify for B.C. 2nd mortgage you may purchase this 3-bedroom townhouse with very small down payment. Features. 2 baths; hardwood floors; private patio; swimming pool. Immediate possession. Must be sold.
PHONE: Jo Lennox
386-2911 or 478-2563 or
Marilyn Moore
386-2911 or 478-2482

EXQUISITE RANCH STYLE
Absolutely immaculate 3-bedroom ranch bungalow situated on a beautiful treed and landscaped lot in a quiet cul-de-sac in Colwood. Each room is walled with richly stained and uniquely carved wooden panels and bookshelves done by it's craftsman owner. This no-step home with large attached garage and brick fireplace is well priced at $57,900. Exclusively listed with pride by
ROSS WYMORE
Off.: 386-2911 Res.: 385-2296.

GORDON HEAD
$69,900
Large landscaped lot —
4 bedrooms —
2 bathrooms —
2 fireplaces —
Separate dining room —
rumpus room —
family room
double carport —
fruit trees —
fenced at rear
MLS 11670
HELEN PHILLIPS—386-2911

WATERFRONT
Swans and Canada geese go with this unique character home on Langford Lake. 2 bedrooms up; 3 down. Lovely views, quiet area, low taxes. MLS 11407. To view please call:
JO LENNOX—478-2563
M. MOORE—478-2482
(off.: 386-2911)

APRIL SPECIAL
$37,900
Another 4 Bedroom
Here's a sale buy in a good family home. All large rooms, separate dining room, 20x13 living room. Hardwood floors, good older home in solid condition. Don't miss this one. Close in. Call:
JOHN D. TISDALLE
386-2911 or 656-1789.

CHARMING
LARGE HOME
See this spacious 4-bedroom, family home with duplex possibilities. Good condition. Asking $44,900. MLS.
Phone: POLLY HIGGINS
386-2911 or 592-4111

OVERSEAS TRANSFER
$54,900
Is leaving May 15th and requires a fast sale on their 3 bedrooms; W-W; 2 fireplaces; ensuite with 3rd bathroom in basement. A 23x14 ft. rec. room and a 4th bdrm. in bsmt. rounds this home out. Large lot with fenced garden area and carport. Good mortgage may be assumed. A good value — home. Call now! New MLS 11700.
BOB or MAY HAMILTON
386-2911 or 656-4692

RETIRING?
Try This For Size—
The price is right! 1-bedroom, no basement cottage on a large lot in Strawberry Vale. Asking $31,500. This sure won't last. Brand new MLS... Call me now!
ELENOR STURMEY
386-2911 anytime 479-4573

$$ VALUE $$
SIDNEY — $47,900
If you have looked, you will know this is true value for a 3 bdrm; 2-year-old with W-W; F.P., 63x120 lot, nicely landscaped. A good 1st mortgage makes it more attractive. Vendor transferred, wants a quick sale. Call now! MLS 10716.
MAY or BOB HAMILTON.
386-2911 or 656-4692

BEAUTIFUL
BRENTWOOD
Gracious, Spanish - modern; 3 bedrooms. Located in an area of better homes. Featuring wall-to-wall carpeting, Crestwood cabinets, 2 bathrooms. MLS 10715

250 HOUSES FOR SALE

Montreal Trust

LOCKSIDE DRIVE
NEW 3 BR—
1½ BATH HOME
Rancher — double garage — lge. lot. Builders guarantee, will fence or landscape. Everything on one floor. On sewer. W-W throughout. Very reasonable at $64,900 — for app't. call:
386-2111 E. W. PROKOSCH 477-2194
A. D. WHEELER 477-4789

NEW LISTING
CADBORO BAY COTTAGE
Secluded on the slopes of this desirable area among luxury homes. A cottage close to the sea and village, 2 bedrooms, living area with split rock open fireplace wall to wall carpet (no basmt.), auto oil heating. Quaint guest cottage tucked away in the back garden area, numerous fruit trees. $45,900. MLS. To view call:
386-2111 D. BECKNER 477-4994

NEW MLS
FIVE BEDROOMS
Five-bedroom home on quiet no thru street. Living room with fireplace separate dining room, family-size kitchen with sunny breakfast nook. Lots of room for future development in full high basement. Large lot with many mature trees and shrubs and very nicely landscaped. Plenty of space for vegetable garden — lots of parking. Offered at $63,900.
386-2111 MIKE MCKENNA 592-3611

GLEN LAKE
GOOD VALUE
NEW LISTING
Three-year-old home on cul-de-sac. Three bedrooms. En suite Roughed-in rec room and fourth bedroom in full basement. Also finished three-piece bath. Easy-care level lot. Well priced at $49,900.
386-2111 MIKE MCKENNA 592-3611

OPEN HOUSE
SATURDAY — 19th April
2 to 4 p.m.
8027 LOCKSIDE
Brand new — 1350 sq. ft. — 3 bedroom—1½ bath, low profile rancher, limited see views—the builder will fence or landscape — and give one year unconditional guarantee. Asking $64,900 — open to offers. For further details please call
386-2111 A. D. WHEELER 477-4789
E. W. PROKOSCH 477-2194

CLOSE TO HILLSIDE SHOPPING CENTRE
Attractively de-modelled, redecorated, 2-bedroom home. All done in very good taste central hall, L.R. separate D.R., 2 BR's kitchen with EA. full base't 5 ft. high. W-W throughout, very well kept small garden area. (MLS) You will find this house just what we say it is. A good value at $41,500. For personal app't phone
386-2111 E. W. PROKOSCH 477-2194
ROY KAISER 477-6813

LAKEHILL
BRIGHT AND SPOTLESS
This cathedral entrance home, just new on the market, is 10 years old and offers the quality living you would be proud to display. The living room has a delightful fireplace with feature hearth, dining room is "L" shaped (both have shining oak floors) and has sliding glass doors to the sundeck. The convenient kitchen adjoining the dining room and has built-in Teppin oven and range top. 2 good sized bedrooms and 4-pce. bathroom complete the main floor. Lower level has family room and sewing or bedroom plus laundry and workshop. Carport and fully fenced yard make this a most desireable property at $53,900. So call NOW to view with
HAZEL RAVENHILL 598-1381
386-2111

DEAN PARK
NEW TUDOR
This lovely new 3-BR home is situated on a beautiful ½ acre, well treed lot in North Saanich. In excess of 1300 sq. ft. on the main — large living room with stone fireplace separate dining room — 3 bedrooms — extra heavy shake roof — separate carport. Quality finishing and workmanship throughout. Must be seen — asking $74,900 (MLS). To view please call
ALAN WESTGATE 656-3423
386-2111

CONSOLIDATED REALTY LTD.

"CUPIE"
Doll house in View Royal must be sold. It may be your lucky strike. Vendors will look at all reasonable offers on asking price of $28,500. Economical to maintain. Elect. heat (1974 hydro av. $16.90 p.m.) Well insulated. 1 good sized bdrm. 4-pce. vanity bath. Modern cab. elect. kitchen. W.W. in living rm. Good utility rm. plumbed W and D. Extra storage in covered carport. Level 61x118 lot. Ideal retirement or starter MLS 11412. 478-8316. Al Peters 478-5992. Res. Tom Duncan, 477-2462 Res.

Principal Properties LTD.

4088 SHELBOURNE
477-9514
OPEN HOUSE
4351 TORQUAY
WED., THURS., FRI.
2-4 P.M.
4351 TORQUAY
EXASPERATED!!
Well you would be too if you had a great family home listed in Gordon Head with all the great features of this one and few people have looked at it. Look! It has 1459 sq. ft., just beautifully carpeted. TWO floor-to-ceiling fireplaces — delightful kitchen, extra bathroom, double wide carport and sundeck, close to schools and bus yet only $65,500. PLEASE, PLEASE, come see this great value for yourself.
GORDON B. MacDONALD
477-9514

RIDLEY BROS.
DEVELOPMENT CO. LTD.
478-1721 Eves: 388-4773
COLWOOD
7 NEW 3 BR. HOMES
Full basements, W-W carpeting some with 2 fireplaces, en suite plumbing, double carports large sundecks.
$47,400 - $56,500
Used 2 bedroom home $41,500
Call our office anytime for details.
478-1721 Eves: 388-4773

PRIVATE — TOWN, COUNTRY area, 2 bedrooms, 3rd bedroom in basement. Fireplace rumpus room. Drive-in garage. Large lot. Could be duplex zoned. Fruit trees. $46,900. Available May 15th. 382-8016 after 2 p.m.

COLWOOD, NEAR NEW 3-BEDroom home, ensuite. Floor-to-ceiling fireplace, roughed-in fireplace in basement. Drive-in garage, sundeck, large treed lot, landscaped. Assumable 5% 1st mortgage. Low taxes, 478-3728.

250 HOUSES FOR SALE

DRL
DOUGLAS REALTY LTD.
385-8784

$36,900
WHICH WOULD YOU LIKE?
A 4 bdrm up and down bungalow on Hillside! MLS. $36,900
OR
That carefree and luxurious feeling in this 3 bdrm Town House with private patio and swimming pool. Live like a king! $36,900.
MARY McGUIRE, 479-7668 or
DONNA VALIKOSKI 384-2057 or 385-8784.

OAK BAY
Secluded from the road by cedar hedge. A large home consisting of 4 bedrooms on the upper floor. Living room, dining room and den on main, family kitchen, 2 fireplaces, 1½ baths, full basement. Needs some T.L.C. Well worth it, $59,900. New M.L.S. Call MARY McGUIRE, 479-7668 or 385-8784. DONNA VALIKOSKI, 384-2057.

I'LL BE SURPRISED
If this house will be available then, but, if so, there will be an OPEN HOUSE at 2830 Knotty Pine on Saturday, next. You will not find a comparable home for $34,900. This is a modern home which can be enlarged to suit at a later date, it has a 128x71 lot. Taxes are $1.00 net and it is near to stores, schools and amenities Young or old, you will be smart to call me for prior viewing. At this price it just will not last. ML 11392.
TOM EVANS, 385-8784 or 652-2620.

POTENTIAL PLUS
Drive by 567 WESTRIDGE PLACE. Old red brick exterior, 4 years old, over 2,000 sq. ft. of finished accommodation. Two beautiful granite and marble fireplaces, 2-4 acres of property with views. Plus home industry size workshop. Price $79,900.
Call TOM EVANS,
385-7884 or 652-2620

HOME PLUS REVENUE
Located in an excellent rental area of Esquimalt and fully modernized the main suite of 1450 sq. ft has 2 large bdrms, family size kitchen plus separate dining room, spacious living room with fireplace and a separate laundry. Upstairs is a new 1 bdrm ste with separate entrances, there's ample parking and a large lot zoned for apartment use and rents can be set at your discretion — call me to discuss the unique and flexible financing available on this property.
RICK KALLSTROM
385-87784, 386-0751

SIDNEY
Located just off Courser Drive this home offers modern family living with 3 bdrms family cabinet kitchen, L-shaped dining-living room with fireplace and cathedral entance all well decorated and quality carpeted throughout, plus a full basement. Offered at $49,500 view this fine home today with:
RICK KALLSTROM, 386-0751
385-8784 anytime

MT. DOUG.
Brand new and ready to move in, first owner the utmost in 1300 sq. ft. of quality and comfort (carpet and colors of your choosing) 3 bdrms. (master ensuite) and all the touches you can expect in a new full basement executive home. $62,900 and must be viewed now with:
RICK KALLSTROM,
385-8784, 386-0751

FOR SALE
Royal Trust
"THE SIGN THAT SELLS"
3400 DOUGLAS ST.
384-8001
OPEN HOUSE
FRI. 1:30-4:00
SAT. 1:30-4:00
2025 CARRICK STREET
OAK BAY
Bright older home on quiet street. 3 bedrooms, den and TV room. 2 baths. Excellent location for schools, shopping, transportation. 2½ blocks to new recreation centre. New exclusive. $49,900.
MARION HOPKINS in attendance, 384-8001 or 592-4351.

OPEN HOUSE
3361 WILLOWDALE
THURS. 1:30-4
1:30-4
COLWOOD CUL-DE-SAC
$51,900
3 bedroom, 2 bathroom — full high basement, carport, sundeck, old brick fireplace, shag carpeting. Quick possession — good financing. Join me there!! M.L.S. 10982.
Connie Reynolds, 384-8001 or 477-8914.

OPEN HOUSE
FRIDAY AND SATURDAY
1:30-3:30
2294 GREENLANDS AND
2298 GREENLANDS RD.
In Gordon Head — 2 exciting new homes just completed. So new — the grass has just been sowed. Unusually large 3-bedroom, 2 full bathroom, full basement, cathedral entrance design. Asking $87,500 and $89,500 — Two more quality homes listed with JEANNIE DEWHURST, 384-8001 or 477-6040.

WHITTOME'S
4520 West Saanich Road
Royal Oak Branch
479-1667
LIKE A GOOD BUY?
If you'd like a new home but can't afford over $50,000 for one — would like a quiet country subdivision close to Victoria — this almost new home (last one on a dead end street) is available at only $49,900. Act quickly — it won't last!
479-1667 Cathy Atkins 479-5427

COMMERCIAL OPPORTUNITY
$79,000
Brentwood area. Handy to Marina and Ferry — 9000 sq. ft. lot — presently garage business but possibly could be other type of commercial. Showing very good return. Further details —
386-1234 Brian Brown 479-1677
J. H. WHITTOME AND CO. LTD.
Royal Oak Branch

RITHET'S
for
Real Estate
Insurance
Appraisals
714 FORT
382-4251
$39,900
Attractive 3-bedroom, no basement home, on large treed lot, near Millstream Elementary School. 2321 Belair Rd. By owner. 478-9723.
BY OWNER. 10½ PER CENT mortgage. 3 bedrooms, wall-to-wall, garage, 2 fireplaces, large lot, landscaped. Extras. 477-1579. Open house Sat., Sun.

250 HOUSES FOR SALE

WESTMONT REALTY LTD.
27 CADILLAC
386-6796

S x S
DUPLEX
Two families go together $39,250 each on this one! 3 bedrooms, large living room with fireplace, dining room, cabinet kitchen with stove and fan. Full high basement with fireplace, roughed-in plumbing. Both sides 1,140 sq. ft. Only $78,500.
386-6796 KEN WRIGHT 598-2183
386-6796 BILL SIDHU 477-5382

DRIVE BY
2988 Tillicum Road and check out this modest but large family home with a possible in-law suite upstairs. 2 full baths, 5 bedrooms, living room with fireplace, dining room, full basement, driveway paved beside the home. Excellent value for a modest income. Be a wise investor. Property will only go up in value! Asking Price $37,900. MLS.
386-6796 RICK KINNIS 477-9394

APPROX. 1 ACRE LOT
With a dream home to boot! Quiet, serene country setting. Just the spot to come home to after a busy day at the office. RELAX, in your very own 3-bedroom home with a finished rec. room, full basement. Try your offers on the Asking Price of $82,000. MLS.
386-6796 JOHN BUNYAN
477-4513

EXCELLENT RENTALS
Do you want to invest but on a small scale and without too many headaches? Try your hand at a 6-PLEX. Four 1-bedroom suites, two 2-bedroom suites. Always rented, low upkeep. Give us a call and make your inquires. We are very helpful.
FRED CARVER
386-6796 598-2581

FAIRFIELD DUPLEX
A compact duplex featuring one bedroom each side. Located on a choice level lot. This will not last long. For viewing of this good value at $38,500, MLS phone
386-6796 JOHN BUNYAN 477-4513

ALL OFFERS CONSIDERED
On this 3 bedroom, 1½ baths townhouse. Private yard and parking, close to schools, UVic, bus, shopping. Ideal retirement conditions with little or no upkeep. Try your offers on $41,900.
386-6796 DAVE TAYLOR 384-2718

Bayshore
1006 Fort St. 388-6424

GORGE $48,500
QUALITY, PRIVACY, ECONOMY, APPEAL
If these criteria are important to you then you better view this lovely home before it sells — and its going to sell quickly. 2 bedrooms on the main and one nicely finished in the full high basement. Large living room with lots of windows and a nicely located fireplace. When I say windows, you should see the dining room and kitchen. You'll be hard pressed to find brighter friendlier rooms. This should appeal to the economy minded storm windows all around. Saving more than pennies in these days of high oil prices. The basement area is high, dry and bright, a delightful area for canning or a workshop. Exceptionally large backyard providing room for a vegetable garden or just lots of open space. Nestled in a quiet little street only one block long it's hard to find a more secluded spot. It was built in 1947, looks like it was built today and it's bound to sell tomorrow.
You better hurry.
BARRY BOWES
388-6424 (Res. 383-1540)

EXECUTIVE FAMILY HOME OR INVESTMENT AND REVENUE
Quality construction, over 2,700 sq. feet of solid comfort. Six bedrooms — two fireplaces — two full bathrooms. Carpeted living and dining room. Family and rumpus rooms, plus many, many more features. Hurry on this one.
388-6424 Syl Shumka (res. 385-7373
$79,900

VICTORIA REALTY LTD.
386-3585
OPEN HOUSE
DAILY 2-4
(Except Sunday)
818 ANDERSON
$34,900
Low down payment on this Esquimalt Home. This older home has been modernized nicely, main floor has 3 bedrooms, living room with wall-to-wall carpet and fireplace, large family size kitchen adjacent utility, plus a full basement with a drive-in garage. To view this home call Grant MacFarlane, 386-3585 or res. 479-8528.

PRICE REDUCED
North Saanich, near new three-bedroom, 1½ bath home on a treed half-acre lot. 1,300 sq. ft. on the main floor, living room with floor-to-ceiling fireplace, separate dining room, large kitchen with sundeck off, full basement with R.I. Fireplace and plumbing, double carport with extra parking for boat or trailer. Top value for $61,900 (MLS) Bruce Champion, 386-3585, res. 652-2583.

TILLICUM AREA
$50,900
This 3 bedroom, full basement home must been seen inside to be appreciated. Nice LR with FP, in line DR. Quality carpeting. Modern kitchen with built-in dishwasher. Double size lot. Lots of parking. Handy to everything. Call me today! Leo Vandyk, 386-3585. MLS.

NEW 3-BEDROOM HOME
IMMED. POSSESS.
TRY $3,000 DOWN
BEAUTIFUL NEW 3-BDRM HOME IN COLWOOD AREA. SPACIOUS LIVING ROOM WITH FIREPLACE WALL-TO-WALL THROUGHOUT. FULL BASEMENT, LOW TAXES.
HOWARD MITCHELL 479-481
ISLAND HOMES 386-7545

1½-YEAR-OLD DELIGHTFUL home in quiet new subdivision. Tastefully decorated throughout including wall-to-wall shag and scrubable wallpaper. This lovely home features 3 bedrooms with ensuite, large living room with feature wall and white brick fireplace. Large sundeck off dining room, basement beautifully layed out and ready for development. For added convenience, family size kitchen is equipped with built-in dishwasher, lot is fully landscaped and fenced. $54,900. 478-5984.

250 HOUSES FOR SALE

National Trust
SINCE 1898
OPEN HOUSE
4334 NORTHRIDGE CRESCENT
THURS.-FRI.-SAT.
1:30-4:00 P.M.
Spacious three year old, three bedroom home fully landscaped. Two fireplaces, double plumbing. Many extras. — IMMEDIATE OCCUPANCY. Make your offer on asking price of $63,900.
JUNE HOUGHTON
595-2961 477-6185

OPEN TO VIEW
FRI. and SAT.
1:30-4:30 P.M.
3234 HARRIET RD.
Excellent accommodation for the growing family. Three bedrooms, spacious living, dining room and kitchen. Basement development including 2 pce. bath. Nice lot with good greenhouse, garden space, etc.
STAN JAMES
595-2961 592-3740

NEED 7 OR 8 BEDROOMS?? OR A LARGE IN-LAW SUITE?
1703 Daule Street, Oak Bay border. A charming older home with a great deal of charm inside. It features an extremely large dining room with high ceilings, a brand new kitchen (a must in an older home). Sitting room, den, 3 huge bedrooms in the main plus two bathrooms. Basement, ground level, has 5 room complete suite for in-laws or 5 more bedrooms plus laundry room, furnace room, separate entrance. If you can use all this charming room, you'll love this house. Wiring, plumbing and heating are in good condition. Asking $59,900. Terms. To view inside call:
BILL STOTHERS
595-2961 658-5025

3-BEDROOM ONLY $51,900
Dandy modern 3-year-old home with over 1100 sq. ft. of living area plus room for large family recreation room in full basement. All fully carpeted. Situated on quiet treed street in low tax desirable area, handy to shopping and all school levels.
CONSIDER TERMS — TRADES
TED BOWDEN
595-2961 479-1479

1360 RICHARDSON DELUXE TUDOR
Newly listed large 4-bedroom and den with two full bathrooms — Expensively maintained home in prime residential area. If you are looking for a quality home call for details and appointment to view. Terms to suit purchaser.) ML 11759.
TED BOWDEN
595-2961 479-1479

P.R.B
P. R. BROWN
AND SONS LTD.
OPEN TO VIEW
OPEN TO VIEW
SAT. AFTERNOON
2930 RICHMOND RD. NR. LANSDOWNE
In a good district, this 3 or 4 bedroom home has a spacious living room with fireplace, cosy dining room, large well fitted kitchen, with eating area. Below is a good sized rec room, fourth bedroom, utility room and drive-in garage. Price $53,900 with financing.
STAN WINTERBOTTOM
385-3435 388-2253
P.R.B.

NEW LISTING
INTERURBAN AREA
Very nice 2 bedroom condominium located in Parkside Gardens. Has large swimming pool and is convenient to schools, shops, transport. The suite is in nice condition, spacious living room, dining area, oak floors throughout, range and stove included. Professionally managed. $25,900 with financing, call
STAN WINTERBOTTOM
385-3435 598-2253
P.R.B.

637 Dominion
Off Esquimalt Rd. $47,500. Close in, immaculate home on well landscaped lot. Large rooms including 15x17 dining room. Sep. garage and workshop. Cherry and apple trees. Drive by. (You will be impressed). Call me for easy viewing.
ROY ANDERSON
385-3435 477-5057
P.R. BROWN AND SONS LTD.

MELTON
REAL ESTATE (B.C.) LTD.
912 DOUGLAS ST.
386-7551
ESQUIMALT ONLY $44,900
3 bedroom home with large sundeck close to Esquimalt Plaza. $5000 down will handle to qualified purchaser. MLS. Spencer Lee 386-7551, 477-3593 or mobile JL 3-8660.

$5000 DOWN
and move in next week-end. This Terrific 3 bedroom home is in Colwood. Asking $56,900 but owner says present all offers. MLS. H. Spencer Lee 386-7551 or 477-3593 or mobile JL3-8660.

FANTASTIC FAMILY HOME
3 bedrooms, bay window, .22 Acres, large sundeck. Super family room, fenced yard, stove, fridge, LR drapes, and tool shed included At $52,500. A great buy. Buying or selling Call H. Spencer Lee 386-7551 or 477-4860 mobile JL 3-8660.

JUST LISTED
Central Saanich ½ acre with 2 year old 3 bedroom rancher, sunken living room, separate dining room, utility room and roughed-in den or workshop. Asking $69,900 New MLS. Phone Harry Gray at 386-7551 or 652-1661. (24 hrs.)

SEABOARD
PROPERTIES LTD.
7173 WEST SAANICH RD.
BRENTWOOD BAY 652-1141
SUNDAYS 652-3202
New Homes
For Sale
Priced From
$50,900

OAK BAY
NEW LISTING
Lower Lansdowne slope. Delightful white stucco bungalow, hand split cedar shake roof. L-shape living, dining. 3 B.R. Beautiful modern kitchen, large garden with southern exposure. Realistically priced at $62,000.
386-7521 TOVE BARLOW 477-9859
Service with Integrity
BOORMAN INVESTMENT CO., LTD.
1111Government St.

250 HOUSES FOR SALE

OPEN HOUSE
Charming Executive Tudor
9750 Ardmore Drive
Fri. 1-3:30 P.M.
This new tudor style home offers an enviable opportunity to own a distinctive modern residence in a rural setting. Beautifully detailed to capture the old world charm while offering ample modern facilities. 4 large bedrooms, some with partial seaviews. A well appointed 10x15 dining room with dark stained beams and highlighted by rich velvet flocked paper. Comfortable 23x15 living room with stone fireplace. Separate 1 bedroom suite over spacious double garage. Situated on ¾ of an acre of rich dark soil and only minutes from 2 fine golf course, air and ferry service. View this excellent executive home by prior appointment. Price $111,500.
478-5561 Raym. H. Forbes 478-4412 (res.)
BLOCK BROS. REALTY LTD.

COLWOOD
Secluded seaview 2 bedroom country cottage, completely renovated inside. Ideal starter or retirement home. $41,900.
RIDLEY BROS.
DEVELOPMENT CO. LTD.
478-1721 Eves.: 388-4773

LOOK! YOU DECIDE
The best at $85,000- 4 B.R., 3 bathrooms, 27' family room, 2 fireplaces, 2800 sq. ft. of exceptional quality on Sea View acre! M.L. 11511. Please call:
GORD G. COWAN 384-0212
RATHER Realty Ltd.

WATERFRONT??
Sooke Village, asking $48,900 by owner, living room with fireplace, dining room, 2 bedrooms, all wall-to-wall, full basement, older home, lot 95x140, unbelievably low taxes, 642-3524.

$1,500 DOWN
2 bedroom bungalow, attached garage, large landscaped lot. Immediate possession. Full price $34,900. Phone owner, 479-2209 or 652-1562.

URGENT
OWNER MUST SELL
3-bedroom, well-built older home in Gordon Head near Mt. Doug. park. $55,900. 477-8755, 384-5033.

SOUTH OAK BAY
2-bedroom, dining room, partially developed basement, excellent condition. $53,700. 592-7483. 1035 Roslyn Rd.

P. G. JACKSON LTD.
Comprehensive appraisals anywhere on Vancouver Island and Lower Mainland.
535-1070 Douglas St. 388-9102

COLWOOD LAKE AREA. 2 years old. 3 bedrooms, en suite, master bedroom, finished basement. No agents. mid 50's, open to offers. 478-3974.

TOD-HACKETT CONSTRUCTION LTD.
Days 384-1101 Nights 477-5554

253 COUNTRY HOMES AND PROPERTIES

SHAWNIGAN LAKE — 6.6 ACRES
At the south end of Shawnigan Lake on the west side, this property is suitable either to retain as one price or subdivide. [illegible] property has been cleared and each of the three lots provides several fine building sites. With 700' frontage on west Shawnigan Lake Road, the property rises to the West giving views over the lake. Right of way across is provided to the lake. Priced at $45,000. Further information may be obtained from: PAT STYLES at 598-3321 or 592-7405.
JACK MEARS OAK BAY REALTY LTD.
2194 OAK BAY AVENUE
VICTORIA, B.C.

SOOKE
SMALL HOLDING
11 acres and 1200 sq. ft., 2-bedroom home with full basement. Half the acreage is cleared and there are two creeks on the property. SASLEY garage and small barn. The home has a large living room with Wall to wall and fireplace and knotty pine kitchen. The bedrooms are good size. Automatic oil heat and good wiring, plumbing and roof. There is excellent potential for future subdivision. New on the market at $79,900 with excellent financing available. See this one now with BEN GREIG. 388-6231 or 598-3105. Island Pacific Realty.

HOBBY FARM N. SAANICH
5-acre treed, secluded, hobby farm in Deep Cove Area. 3 bedrms., clean, older, non-bsmt home. 2 small outbuildings, suitable for horses, cows, etc. Asking price $82,500. New MLS. To view call:
BILL KNOWLES
385-7761 24 hrs.
D. F. HANLEY AGENCIES LTD.

COBBLE HILL
22 acres of rolling land. Sparse trees and bush. Ideal holding property for future subdivision. $60,000. BEN GREIG, 388-6231 or 598-3105. Island Pacific Realty.

SHAWNIGAN LAKE
Not too far from public beach access. Two one-acre lots — side by side. Nicely treed. Asking $12,900 each. Irene Dalziel, 388-6231 or 477-6380. Island Pacific Realty.

SOOKE
5 acres and home near the golf course. Approximately 5 acres cleared and fenced. House presently under renovation and new construction. Separate garage, workshop and chicken coop. Secluded quiet location. Priced at $70,000. Contact BILL KOZAK at 642-3404 (res.) or LANSDOWNE PROPERTIES LTD. 592-2431.

4 MILE CIRCLE
4.6 ACRE RANCH
Fabulous 1200 sq. ft. luxury home very secluded and close in. PLUS 5 stalls for horses, tack room, separate double garage and more, more, more. Offered at $107,000 with good financing available. For more info. Call CHRIS GREIG, 388-6231 or 479-7995. Island Pacific Realty.

STARTER OR RETIREMENT IN Sooke. Modern two-bedroom, no basement bungalow. Good sized living room, kitchen, separate laundry room, 4-Pce. bath, separate garage and fully fenced one-third acre lot. Vacant. Move in Now! Phone Bill Wilson, at Western Homes Ltd., 386-3494 (24 Hrs.).

UNIQUE
Home of unusual design, by the experimental farm, sweeping sea views, 3200 sq. ft., 48' heated pool in centre of house plus 5 bedrooms, 3½ bathrooms, sunken living room, huge rock fireplace, dining room, family room and den. Low taxes, $143,500. 656-3317.

WANTED
SAANICH PEN.
2—5 acres with good building site and some seclusion for cash. Shirley Swift, 652-3836, Canada Trust.

SOOKE, 2-YEAR-OLD HOME ON large lot, 2 bedrooms up with 1 bedroom and finished rec room in full basement. Asking $47,500. 642-3659.

SAANICH PENINSULA PROPERTIES
For all Real Estate Requirements Box 1235, Sidney, B.C. 656-4000

SOOKE LARGE OLDER 4 BEDroom home with sea view and good garden ground on almost one acre lot. 642-5655.

SIDNEY REALTY LTD.
Serving the Saanich Peninsula
656-3928
Real Estate — Insurance

SIDNEY - SAANICH PENINSULA
GORDON HULME LTD.
244 Beacon Ave., 656-1134

SHAWNIGAN-BEACH ESTATES
Look under LOTS FOR SALE.

256 WATERFRONT PROPERTIES

FISHERMAN'S PARADISE
Lovely large 1500 sq. ft. home and waterfront property with private dock in Nanaimo Harbour on Protection Island, quiet peaceful surroundings. Asking $67,500, or best offer. Call owner, 753-5548.

CENTRAL SAANICH. SOUTHeast exposure. 3-yr.-old Executive, 1,800 sq. ft. 2 bedrooms and den, ¾ acre. 94 ft. of waterfront. Top quality. Open weekends. $115,000. 6251 Lochside Dr. 652-3615.

256 WATERFRONT PROPERTIES

WATER-FRONT
$92,000
GORDON HEAD
Prime 1.2 acres, nicely landscaped lot with fish ponds and fountains in an area of fine homes on a quiet cul de sac. This 2-bdrm., no basement, 1400 sq. ft. inviting home has large, full picture windows and sliding doors that take advantage of spectacular seaviews and open onto a large ground level concrete patio. The utility rm and garage are conveniently off the large bright kitchen a minimum of steps and easy to maintain. Be sure to see this delightful home. View by appointment.
DOUG DICKIE, 595-4329
DICKIE AGENCIES LTD. 382-4312

GORDON HEAD WATERFRONT
Offered at $112,000, this superb high waterfront executive residence is just 5 years old and in truly immaculate condition. Large drawing room with panoramic sea views, formal dining with sliding glass onto sundeck, ultra modern kitchen with many built-in features, including complete breakfast ensemble. 4 bedrooms, master 4-pce. en suite. 3 bathrooms in all. 10 channel intercom system. 30' recreation rm. with fireplace and sliding glass doors onto secluded terrace. A rare waterfront property.
RESIDENCE OFFICE
598-1420 TED WALFORD 477-1841
BLOCK BROS. REALTY LTD.

CAMPBELL RIVER
This handsome and roomy family home is located in a quiet attractive area of fine waterfront homes. The acres sized lot has a number of healthy fruit trees and 100 ft. frontage on a fine gravel and sand beach. The house has a 29 ft. walnut panelled LR, a generous sized DR, moder, sunny seaview kitchen, and four BR plus den, ample sized seaview recreation room below with FP. Detached 3 bay garage will house a large high boat or recreation vehicle. This property is available for early occupancy and is most attractively priced at $85,000.
384-8124 A. J. GREENE 385-0795
384-8124 JOHN BELL 477-2562
PEMBERTON HOLMES LTD.
1000 Government St.

GORDON HEAD
High waterfront with magnificent unobstructed views and a secluded setting. Lot is eight/tenths acre with approx. half acre in lawn and a wrought iron fence at edge of bank. House is just 15 years old. 1½ storeys with 2000 sq. ft. of living area that includes den and powder room at entrance, 3 BRs and 2 full bathrooms upstairs. Also there is large playroom and furnace room in part basement. Double drive-in garage and paved parking area. Good value and safe investment at $108,000. For appt. to view, call:
479-1667 ALFRED DAVIS 658-8884
J. H. Whittome & Co. Ltd.
Royal Oak Branch

COLE BAY WATERFRONT
A delightful cottage style year round home of 1500 sq. ft. and facing southwest with 100 ft. of unsurpassed beach frontage. The interior is finished in warm cedar and mahogany woods. Large living room with grande fireplace. Separate dining room, 2 bedrooms (both en suite), galley type kitchen with breakfast bar, workshop and small outside sleeping quarters. The level 1½ acres offers seclusion and protection from the winds. Asking $110,000. Exclusive with Bruce Champion, 386-3585 or 652-2583. Victoria Realty Ltd.

WATERFRONT HOME
WITHIN 5-MILE CIRCLE
View a little bit of history and bask in the sun on your own safe and secluded beach. Enjoy the wonder of wood featured throughout this home. Three bedrooms plus a den and a family room with that informal appeal. All the major living areas have views on the two living levels. This exclusive View Royal listing is priced at $89,000. Take the time to explore this further.
386-2111 JEANNE LUCAS 477-1342
NEIL R. ASLEY 595-1507
MONTREAL TRUST CO.

WHIFFEN SPIT SUBDIVISION
SOOKE
5 WATERFRONT LOTS
Nos. 60 to 64 inclusive with 93' to 104' waterfront of approximately 1 acre each. Located on Dufour and Possession Point Roads, adjacent and south of Whiffen Spit Road. Paved roads, hydro, city water and telephone available. Divesified Holdings Ltd. 388-9181 8:30 to 4:30 weekdays or Bud Forbes 477-8549 2 to 8 p.m. daily. Res. 652-2950.

LAKEFRONT AND 160 ACRES OF gentle slopes with some natural meadows but mostly parklike stands of evergreens and Aspens, many of commercial size. Served by year round road and rail. Located in beautiful Bulkley Valley with lots of fish in the lake and game on property. Build a cabin, lodge, campsite or use as a natural preserve. Secluded but not isolated. $38,900 full price with terms. Principals only. Call eves. 477-5803.

WATERFRONT — $16,900
Beachcombers dream. Sleep to the lullaby of swishing surf and singing frogs. Privacy, clean beach. Fine fishing, spring water. Insulated cabin. Details thru: LYNTTTE DELAHUNT at 598-3321
JACK MEARS OAK BAY REALTY LTD.

10.8 ACRES
1100 feet ocean front on Saanich inlet. Water access only. Full price $79,500.00 Terms available. This is a fantastic secluded waterfront estate with beautiful trees and view. Call A. Kienman 382-7276 for details. Town and Country Realty Ltd.

NANOOSE BAY WATERFRONT
Approximately ⅔ acre, southern exposure, 130' water frontage, clam and oyster area, water, power, and black top to the lot line, cleared and ready to build. Full price $38,500. Phone Port Alberni, 723-7748 after 5 p.m.

7 ACRES UNCLEARED HIGH view property. Approximately 2200 ft. water frontage, situated on south side entrance, San Juan Harbour. Asking $35,000. Reply Victoria Press, Box 258.

TWO WATERFRONT LOTS ON West side of Shanigan Lake, approx. 80x300 each, septic fields and rough roads in, by owner, 388-7891 between 9 and 5.

WATERFRONT HOME
At Mill Bay, 2½ bedroom home, with basement. Price $47,000. Phone Duncan 746-5962.

SAVARY ISLAND, LOT 1, BLOCK 8, $7500, lot 25, block 26, $5000, much less for cash, phone 745-3424.

SHAWNIGAN LAKE WEST ARM, 117' waterfront, rustic cabin, $35,000. 479-2796.

WANTED — LAKE FRONTAGE on Cowichan Lake, 478-8214.

258 CONDOMINIUMS AND TOWNHOUSES

Cedarfair
1025 FAIRFIELD ROAD
A Distinctive Life Style
Offered in the Heart of Fairfield
Featuring:
—quality construction
—superior soundproofing
—ultra-spacious suites, some with fireplaces
—kitchens equipped with a full range of appliances including dishwasher
—underground parking garage with remote controlled steel door
PRICED FROM $49,000
Open Daily
(Including Sunday)
1 p.m. to 5 p.m.
COURTESY TO ALL REALTORS
Another quality condominium built by
Danzo and Franco
Phone 386-8132 or 384-2944

REDUCED
3-bedroom Townhouse condominium, private entrance, patio, close to all amenities. 385-6867.

258 CONDOMINIUMS AND TOWNHOUSES

UNIVERSITY PARK TERRACE
CONDOMINIUM APARTMENTS
1870 MACKENZIE AVE.
(Corner of Gordon Head Rd.)
OPEN HOUSE
EVERY DAY, INCLUDING SUNDAY
2:00 P.M. to 8:00 P.M.
Priced from $29,900 to $34,200 for one-bedroom units and $37,900 to $40,960 for two-bedroom units.
Units feature wall-to-wall carpeting in all rooms except bathroom, good sized living rooms with sliding glass doors leading to generous patios; dining room with chandelier. All units have fridge, stove and garburator. All 2-bedroom units feature own washer and dryer. Each floor has two laundry rooms for convenience of one-bedroom units. Common area includes 2 elevators, very spacious lobbies on each floor. Reading room, storage lockers on each floor plus extra storage in basement. Other features include underground parking (one stall per unit) plus surface parking, change rooms, showers, sauna bath, exercise room, recreation room, children's playroom, bicycle room and more.
Come visit us, we are sure you will be impressed.
REMEMBER—
OPEN HOUSE EVERY DAY INCLUDING SUNDAY
2:00 P.M. to 8:00 P.M.
For viewing anytime, phone our salesman — MR. C. M. (BUD) FORBES.
Office: 477-8549 Res.: 652-2950
BONUS REFUND
Due to interest saved on interim financing. If condominiums are sold before July 12, 1975, Diversified Holdings Ltd. will refund:
—$750 in cash for closing April 1 to May 1, 1975.
—$500 in cash for closing May 1 to June 1, 1975.
—$250 in cash for closing June 1 to July 1, 1975.
—No cash refund will be possible after July 1, 1975.

Whyte & Gower
Oak Bay Properties Ltd.
2227 Oak Bay Ave.
592-2407

ROCKLAND
2 BEDROOMS
Large, one-year-old, top-floor Rockland Avenue suite, 3 blocks to city centre-half a block to 10 min. bus service. Two bdrms., 1½ baths complete with w-w, stove, fridge and covered parking. Building features sauna, swirlpool, hobby room, workshop, freezer room and extra large lockers. Priced below market at $41,900. To view call ART BEDFORD 592-2407 or 592-2090.

SPENCER CASTLE
PHASE II
A Whole Different CONCEPT
THIS IS CONDOMINIUM LIVING AS YOU'VE NEVER IMAGINED POSSIBLE. COME AND SEE FOR YOURSELF.
Six-storey concrete structure. Highest quality suites, superb views, incredibly beautiful gardens. Exclusive use of the old Spencer Home for guest accommodation with full recreational facilities.
$65,500-$76,500
OPEN FOR VIEWING
11 A.M.-5 P.M.
(DAILY)
2910 Cook, Victoria, B.C.
Phone 384-4013
Danzo-Franco Holdings Ltd.
Exclusively Listed With
J. H. Whittome & Co. Ltd.
388-4271 479-1667

THE TALISMAN
929 Esquimalt Rd.
$35,500—$40,000
10½ Per Cent Financing
Open 1-5 P.M.
Low down if you qualify for monthly payments. These 2 bedroom homes cannot be duplicated at these realistic prices. Elevator serves level controlled front entrance and covered parkin garea. Enioy views of city lights, harbour, sea and mountains.
Courtesy to Realtors
J. H. Whittome & Co. Ltd.
388-4271

MELTON
REAL ESTATE (B.C.) LTD.
912 DOUGLAS ST.
386-7551

UNIQUE OAK BAY TOWNHOUSE
$49,900
½ Block to village, 2 bedrooms, wall to wall carpeting, dishwasher. All offers considered. One of four only. MLS. Buying or selling call H. Spencer Lee 386-7551, 477-3593 or mobile J. L. 3-8660.

EASY LIVING
CORNER SUITE
Large living room with view. Dining room, 2 bedrooms, 1½ baths and for your enjoyment Sauna, Swirl Pool, Hobby, Pool and Rec. Room. Price to sell quickly at $39,500. Good financing to view call:
386-7521 DEL HOEGI 383-0516
BOORMAN INVESTMENT CO., LTD.
1111 Government St.

ESQUIMALT
$34,900
Has to be a reasonable price for this 3 bdrm., 2 level ground floor condominium. 1½ baths, W-W throughout, stove, fridge, washer and dryer. Act quickly on this one! BOB KOHLRUSS, 388-6231 or 598-7689.

TOWNHOUSE, LARGE 9¾% mortgage. Three bedrooms, 1½ baths, fireplace,

Water Quality Study Planned for Islands

A health survey and a study of water quality in the Gulf Islands will be conducted by medical students this summer.

The study was recommended by the government-appointed Island Trust to the provincial health department following a report of an increase of parasitic infections on one of the islands.

The Island Trust in a report states that water supplies on some islands are being polluted by sewage, saline intrusion from the sea and other factors.

Chairman Hillary Brown also disclosed that Dr. Mary H. Wertheim of the Hornby Island health clinic has expressed concern at the increase of parasitic infections on the island.

"The quality of water and the lack of water appears to be the cause of the trouble," she said.

The Island Trust report notes that every Gulf Island has water problems but some know more about them than others.

While various water studies have been made in the past, it states, more are needed.

"In the past, subdivisions have gone ahead without assurance of water quantity or quality," it points out. "This must not be allowed to happen in future."

The report recommends greater protection of watershed on islands which depend on inland lakes as their source of water for human use. Islands mentioned are Salt Spring, Bowen and Denman.

It also urges a review of existing septic tank regulations.

"Approval of tanks must be subject to the strictest existing regulations until such time as these regulations are amended," the report states. "It is clear that land use must be tightly tied to ability of Islands soil to accept and deal with septic effluent."

Casual Trappers 'Not Needed'

Weekend trappers shoudl be phased out, Al Gislason, secretary of the Victoria branch of the Association for the Protection of Fur Bearing Animals, told a public meeting at Christ Church Cathedral hall Wednesday night.

"There are people who trap in and around Victoria," she said. "They don't depend on trapping for their livelihood. We don't need them around."

The APFBA is fighting to have the leg-hold trap banned in Canada and replaced by a more humane device.

The trap has powerful springs, and holds the animal until it dies of starvation. Some animals escape by chewing off a foot.

Non-fur bearing animals, including birds, are also often caught accidentally in the traps.

All MLAs were invited to the meeting, but only one turned up—Douglas Kelly (NDP for Omineca). He supports banning the leg-hold trap.

Scott Wallace, MLA for Oak Bay, sent a letter to the meeting stating that he supported the aims and objectives of the association.

The meeting was attended by Bunty Clements of Vancouver, president of the association. She presented a documentary film "Canada's Shame" dealing with the inhumane way of trapping animals.

The same film was shown to an NDP caucus at noon and later to members of the opposition at the Legislative Buildings.

Gislason said membership in the Victoria branch has jumped from 75 to 360 members in six weeks.

"We are receiving wide support from citizens of this area," she said.

Bail Set In Slaying

Bail has been set at $25,000 for a Victoria man accused of murder punishable by life imprisonment.

Defence lawyer Ted Pollard disclosed Wednesday that bail has been posted for Edward Robert Nicholet, 1345 Pandora, charged after the March 1 death of his wife, Patricia, 18, off the foot of Barnard Street.

Nicholet was charged March 3 in provincial court and Mr. Justice R. A. Wootton of B.C. Supreme Court set bail of $50,000 following a hearing March 12.

Pollard then went to the B.C. Appeal Court which cut the figure in half.

In provincial court Wednesday, Judge Harold Alder remanded Nicholet to the preliminary hearing July 23 and 24.

Crackdown On Fine Skippers

The attorney-general's department will begin a crackdown next month on individuals convicted of provincial offences who have refused to pay fines.

Lorne Newson, chief enforcement officer with the department, said many offenders have defaulted on fine payments despite being able to pay.

If the defaulters have no assets, jobs or prospects of paying, the new collection process will be held in abeyance until such time as they are able to pay, he said.

Douglas Stewart of Victoria will lead the new program which will work from a network of offices throughout the province.

St. Lawrence Strike

MONTREAL (UPI) — St. Lawrence River checkers and cargo repairmen, following the lead of their longshoremen colleagues, today unanimously rejected a conciliation board report and went on strike at key Quebec ports.

IN THE MATTER OF THE ESTATE OF MARY HODGEMAN SEXTON, late of 3905 Scolton Road, Victoria, B.C., deceased.

NOTICE IS HEREBY GIVEN that creditors and others having claims against the estate of the above-named Deceased are hereby required to send them to the undersigned Executor at P.O. Box 580, Victoria, B.C., before the 15th day of May, 1975, after which date the Executor will distribute the said estate amongst the persons entitled thereto, having regard only to the claims of which it shall then have received notice.

THE ROYAL TRUST COMPANY,
Executor
by CREASE & COMPANY
its solicitors

NOTICE OF SALE OF REINFORCING BAR
Pursuant to the WAREHOUSEMAN'S LIEN ACT

Whereas Dundurn Developments is indebted to the undersigned for storage of reinforcing bar and the said sum ought to have been paid and default has been made in the payment thereof, notice is hereby given that 80,000 lbs. of reinforcing bar will be sold by Capricorn Reinforcing by public auction May 12, 1975, at 54 Songhees Road, Victoria, B.C. Dated this 17th day of April, 1975.

Capricorn Reinforcing,
Div. of V.P. Gagen Holdings Ltd.
Box 1113
Victoria, B.C.

NOTICE TO CONTRACTORS

Sealed Tenders marked "Bowker Creek Culvert" for the construction of a culvert on Bee Street, Oak Bay, B.C., will be received by Graeme & Murray Consultants Ltd., No. 207-895 Fort Street, Victoria, B.C. V8W 1H7, up to the hour of 3:30 p.m. on Friday, April 25, 1975.

Form of Tender, Instructions to Bidders, and Contract Documents, and Drawings may be obtained from the office of Graeme & Murray Consultants Ltd. No. 207-895 Fort Street, Victoria, B.C. V8W 1H7, on deposit of the sum of $25.00, which sum will be refunded upon return of Contract Documents and Drawings in good condition within a period of thirty (30) days of the receipt of tenders.

The lowest, or any Tender, will not necessarily be accepted.

NOTICE TO CONTRACTORS

Sealed Tenders marked 'Midland Road' for the installation of watermains, sanitary sewers, storm drains and the construction of approximately 750 L.F. of road at the Midland Road Subdivision, Oak Bay B.C. will be received by Graeme & Murray Consultants Ltd., No. 207-895 Fort Street, Victoria, B.C. V8W 1H7 up to the hour of 4:00 p.m. on Friday April 25, 1975.

Form of Tender, Instructions to Bidders, and Contract Documents, and Drawings may be obtained from the office of Graeme & Murray Consultants Ltd. No. 207-895 Fort Street, Victoria, B.C. V8W 1H7, on deposit of the sum of $25.00, which sum will be refunded upon return of Contract Documents and Drawings in good condition within a period of thirty (30) days of the receipt of tenders.

Every Tender is to be accompanied by a Bid Bond or a Certified Cheque in favor of Boorman Investment Co. Ltd. in the amount of not less than ten (10) per cent of the Tender Bid.

The lowest, or any Tender will not necessarily be accepted.

BOARD OF INDUSTRIAL RELATIONS
OF THE
PROVINCE OF BRITISH COLUMBIA

NOTICE OF HEARINGS

NOTICE IS HEREBY GIVEN THAT—The Board of Industrial Relations will hear representations regarding the revision of Minimum Wage Orders at hearings to be held as follows:

Capri Hotel, 1171 Harvey Ave.
KELOWNA
Thursday, May 15, 1975 at 10:00 a.m.

Inn of The North Hotel, Summit Room, 770 Brunswick
PRINCE GEORGE
Tuesday, May 27, 1975 at 10:00 a.m.

B.C. Provincial Museum, Room 104M, 601 Belleville
VICTORIA
Wednesday, May 28, 1975 at 10:00 a.m.

Department of Labour, Burnaby Centre, 4211 Kingsway
VANCOUVER
Tuesday, June 3, 1975 at 10:00 a.m.

All concerned parties are invited to attend. Written submissions may be addressed to Mr. J. R. Edgett, Secretary, Board of Industrial Relations, 880 Douglas Street, Victoria, B.C.

James G. Matkin,
Chairman, Board of Industrial Relations

258 CONDOMINIUMS AND TOWNHOUSES

J. D. BOSDET LTD.
120-727 JOHNSON 386-3128

DEAN HEIGHTS NEW MLS
1225 sq. ft. condominium in the University area. Quality throughout and includes the garburator. Featuring 2 bdrm., fridge, stove, dishwasher and master en-suite, for the low price of $39,900. MLS 11803. Call:
Ed Kraft — 652-3676 or Alice Moore — 592-4529.

SEVEN MONTHS OLD
Deluxe 2 bedroom condominium, sunny top floor corner suite, wood panelling, drapes, wall to wall, dishwasher. Sauna, swirl, billiard, hobby room, lounge, owner transferred. 382-5069 after 5 p.m. Private sale.

263 GARAGES FOR SALE, RENT OR WANTED

WANTED TO RENT: GARAGE or basement suitable for minor repairs to pickup truck. 592-9134, after 5.

CRAFTSMAN NEEDS WORKshop space to rent. Call 388-7775.

265 HOUSES WANTED TO BUY

RIM ROBERTS INVESTMENTS & MANAGEMENT LTD.
702-1175 DOUGLAS 388-6691

WANTED — a superior retirement house. Must have two bedrooms and basement. Oak Bay location preferred, but any other good area considered. Flexible possession date. Price about $95,000.00. Please call

HAROLD GROOS 388-6691

LISTINGS WANTED
Are you ready to move to something smaller or perhaps bigger and better? Give us a call as we are looking for your 2- or 3 bedroom full-basement home. We have buyers just waiting for the home of their dreams!
386-6796 DAVE TAYLOR 384-2718
WESTMONT REALTY LTD.
386-6796

WANTED—OLD WOOD
panelling, beamed ceilings, fireplaces and stained glass. Out of town purchaser with substantial amount of cash is anxious to find a home with all or some of these features. Preferably built around [illegible] but will look at any [illegible] suitable for restoration. With or without acreage anywhere within commuting distance of Victoria. Please phone:
MARILYN MOORE
386-2911 or 478-2482
Homefinders, Wall and Redekop

Who Can Sell Your House For You?
THE ACTIONMAN CAN
R. G. (Bob) KOHLRUSS
RES: 598-7689 or 388-6231 Island Pacific Realty

Wanted, Please
Within bounds of Tattersal-Union-Epsom-Glenora-Astoria, etc. An older two bedroom home with full basement, on large level lot. The purchaser is qualified to buy up to $30,000. JOHN RUSSELL 592-3248 or 477-0141 anytime.

Canada Permanent

BUYERS ARE CRYING
For a nice, clean home with 3 or more bedrooms in almost any choice area. WILLING TO GO
UP TO $95,000
Call GLENN NICHOLLS or GERRY FINNIGAN, 388-6231. Island Pacific Realty Ltd.

RETIRED SCHOOL TEACHER
URGENTLY needs two or three bedroom home. No basement and a few steps. A good fence to keep dogs in yard would help. ALL CASH UP TO $55,000. URGENT. CALL ANYTIME, IRENE DALZIEL 388-6231 or 477-6380, Island Pacific Realty.

WANTED—URGENT SOUTH OAK BAY
Genuine clients requiring smaller 2 bedroom home with good sized yard—and character! $45,000-$60,000. If you can assist please call
HAZEL RAVENHILL
386-2111 598-1381
MONTREAL TRUST CO.

URGENTLY REQUIRED
2-bedroom home on small lot has to be close in.
4-bedroom executive home in prestige area up to $90,000.
Please phone FREDDY STARKE 388-6231 or 479-3866,
Island Pacific Realty

MUST BE SMALL
Retired gentleman from Regina urgently requires one or two bedroom home with a small putter around garden. Any nice area and ALL cash up to $45,000. IRENE DALZIEL, 477-6380 or 388-6231, Island Pacific Realty.

CIRCA 1910
Was your house built in 1910 or before? I have sincere buyer for Edwardian era home with restoration potential. Please call Brian Martin at 595-5171. Agent calls welcome. The Canada Trust Co.

CASH CLIENTS
Will pay all cash or cash to mortgage for your 2 or 3-bedroom home with basement if possible. Call Victor Wong, 385-2458 or 479-6569, Byron Price and Assoc. Ltd.

WANTED FOR OUT OF TOWN buyer. House on 2 Acres or more. 3 bdrms. Large LR, must have Fireplace. Basement not necessary, all cash to $70,000.
WILF DAVIES, 656-5002 or 388-6231 Island Pacific Realty

YOUNG COUPLE
Requires 3-bedroom home in good area close to schools. Not too old. Cash up to $55,000 — Please call Ole Knudsen, 388-6231 or 598-2461 ev. Island Pacific Rlty.

PRIVATE, WANT OLDER HOME, will pay cash, condition not essential, 479-2209.

WANTED: HOUSE UP TO $35,000 cash. Condition not important. No agents. 383-7712 or 383-0272.

268 LISTINGS WANTED

HAVE I CALLED YOU?
I urgently need:
1. COLWOOD.
Retirement home.
2 bedroom, basement, and, 3 or 4 bedromed homes.
2. ESQUIMALT
3 or 4 bedroom with double carport or garage.
3. REVENUE
8-12 and 20-25 Suite Apartment Blocks.
4. PRICE RANGE $60,000
Older home with basement good area.
5. VIEW ACREAGE
must have southern exposure.
Have I called you? If not, call me.
SPENCER LEE 477-3593 or 386-7551
Mobile JL3 8660
Melton Real Estate (B.C.) Ltd.

IT COSTS NOTHING
To talk to me first if you're thinking of selling your home or property. Let me show you how you can be sure of getting the top possible price, no obligation, call:
386-3231 477-8274
MR. J. CHALK, F.R.I., R.I. (B.C.)
BLOCK BROS. REALTY LTD.

268 LISTINGS WANTED

SHAWNIGAN REALTY LTD.
Shawnigan Lake 743-5311 / [illegible]
LIST YOUR PROPERTY WITH SHAWNIGAN LAKE
Call Collect
743-5311 John Ettema 743-2607

270 EXCHANGE REAL ESTATE

This Victoria motel owner will exchange for your residence. 14 units well established and your opportunity to get into this lucrative business. If you would like to exchange your house for a most excellent motel call today. L. E. KIRK, Mayfair Realty. 386-2955 or 656-1295.

RETIRING IN ENGLAND?
New detached bungalow in Bude, Cornwall. Central Heating, fitted carpets. Garage. One mile from sandy beach. Freehold. Value 10,500 pounds. Owner wishes to swap for like-value in Victoria. Reply to Victoria Press, Box 273.

271 LOTS FOR SALE

LOTS
Ready for Building
SEAVIEW — Irving Road — almost 7000 sq. ft. Fantastic views in a superior area. $27,800 (terms).
COUNTRY — Wilkinson Road — average 50.5x150. Corner lot. $20,900 (terms).
IN TOWN — Darwin Road — Lot 50x141. Backing on to Play Park. $22,500 (terms).
RESORT — Savary Is. — good investment. $2,700 (terms).
LAKEFRONT — Shawnigan Lake — West Road. One-acre lots — two available — front on Shawnigan Lake. $24,000 (terms).
BILL WESTCOTT, GEORGE HESS
385-7761
477-5402 Res. 24 hrs. 477-4467 Res.
D. F. HANLEY AGENCIES LTD.

RICHMOND RD. CAMOSUN COLLEGE AREA
A pleasant lot in a prime area —this lot has been conditionally approved for subdivision on completion of specific engineering requirements, at an estimated cost of $6,400. This work to be the responsibility of the purchaser.
Asking price — $14,000 open to offers:
For details please call
386-2101 A. D. WHEELER 477-4789
MONTREAL TRUST CO.

Waterview Lot!
Level, secluded treed lot on Rankin Rd. Close to all amenities. Will sell or trade. Only $25,000. Call GERRY MARTIN, 595-7461 or 477-0141.

Canada Permanent

5½ ACRES
LOCATED ON THE CORDOVA BAY RIDGE
2 BEAUTIFUL ADJACENTS LOTS 2¾ AC. EACH
Total approx. 5½ ac. Exceptional property, tall cedars and firs, quiet park-like setting, minutes from downtown Victoria. Excellent financing is offered (MLS).
[illegible]
386-2111 D. BECKNER 477-4979
MONTREAL TRUST CO.

VIEW LOT
High sloping lot on Revelstoke off Doncaster facing S.W. with views of south end of Island to Race Rocks. The last lot in this attractive location which has full services including underground wiring. Price $32,000.
479-1667 WILFRED DAVIS 658-8894
J. H. Whittome and Co. Ltd.
Royal Oak Branch

SEAVIEW GORDON HEAD
Beautiful, landscaped, one-of-a-kind lot situated at end of quiet cul-de-sac. Large 91x133 ft. on sewer. Priced to sell at $38,500.00.
385-7721 Dale Briggs 592-3978
GARDNER REALTY LTD.

50' x 240' LOTS
$16,500 EACH
On Hughes Rd. 5 Mi. circle. Park-like rear setting. Ready to build on (MLS)
GERRITT KLOOTWYK
386-3231 479-3313
BLOCK BROS. REALTY LTD.

SHAWNIGAN VILLAGE
$12,500
85'x103' residential lot in recent subdivision. Piped water.
MLS No. 11424 Call:
CURT SHUBROOK
386-2911 382-6961
Homefinders, Wall and Redekop

BUILDING SITE WITH A FUTURE
2 acres, Cedar Hill-Brodick Cresc. area. High location, close in, frontage on 2 roads. Not sub-dividable now but likely in near future. Asking $60,000. JOE RICKARD 385-8771 (anytime).
Brown Bros. on Blanshard

LOTS FOR SALE
1. View Royal 50x120 lot with existing garage, only $16,500.
2. 1.75 acres in North Saanich all ready for building. MLS, call ADELLA ZARFT, 478-9607, or HAZEL CAMPBELL 382-7051, or
LANSDOWNE PROPERTIES LTD. 592-2431

REWARD
For anyone owning private property or lot suitable for siting a mobile home, I will arrange for septic, water and electric. O.A. Reward yourself to an extra income of $50 to $100 per month. Write Robin Hood Sales, P.O. Box 4102, Victoria, B.C.

$7,750
Lot 50x161 within the 4-mile circle (Gerda St. off Wilkinson). Excellent holding property. M.L. 11025.
386-3231 LOREA K. TUBB 477-6617
BLOCK BROS. REALTY LTD.

SEA VIEW LOT
MILL BAY — Serviced lot app. 90x145 with wide views of Mill Bay to Deep Cove and Pat Bay, etc. $15,500.
S. W. ANDERSON LTD., 384-9328
RES., 595-1060

METCHOSIN
2 acres with high homesite. Lots of fresh air and seclusion. Asking $21,900.
BEN GREIG, 388-6231 or 598-3105.
ISLAND PACIFIC RLTY.

BUILDING LOTS, 70X120', LEVEL and cleared, $2,500 down on $12,900. Vendor will carry balance. Sooke Realty Ltd., 6653 Sooke Road. 642-5428. Bob George, 642-5670.

BY OWNER IN METCHOSIN, 2-acre treed lot with scenic view and excellent building site. Fully serviced. Asking $29,500. 478-8046 after 4:30 p.m.

LARGE LOTS AVAILABLE IN new subdivision in Saanichton. Trees, water and country views. All services. Prices from $19,500. Unicon Homes Ltd., 386-0130.

WHY SETTLE FOR A SMALL lot? Beautiful partially treed properties 2 to 3 acres, from $19,500. Mountain views. Sooke area. 642-5508.

BEAUTIFUL SEAVIEW FROM half acre lot in North Saanich overlooking Sidney Island and Mt. Baker. $35,000. 656-3017.

CROFTON 50X100 COMMERCIAL lot, seaview, on sewer. Adjoining antique store. 1½ blocks to ferry. Sacrifice $7,500. 388-9153.

GORDON HEAD
Just 1 lot left. Large well treed and fully serviced. Choice area. Contact owner. 477-6641.

BY OWNER, .64 ACRE ON SHAWnigan Lake Rd. Asking $10,900. 478-9889

SHAWNIGAN LAKE. .99 OF AN acre, with lake view, asking price $14,500. 385-4800.

½ ACRE, SOOKE, NICE AREA. All services. 479-6115

273 PROPERTY FOR SALE

B.C. INTERIOR PROPERTIES
Several parcels — located Cariboo-Dawson Creek - Smithers, etc. Priced from $4,500 to $7,500. River front — lakefront — farm land. Jensen Realty, 388-6407 — 592-9079, etc. Terms available. Call K. P.

MUST SELL 50X135' HOLDING property in beautiful country setting. $7500 or best offer. 386-7494 after 5 p.m.

273 PROPERTY FOR SALE

LAND FOR SALE
5 Acres Sell or Lease. Cordova Bay Ridge, all cleared. Good holding property or gentleman's farm. Trades accepted.
477-9514 ROBERT GEDDES
PRINCIPAL PROPERTIES LTD.
4088 Shelbourne St.
Victoria, B.C.

TREMENDOUS
For investment, recreation, retirement. Combat inflation, buy now. Let us show you how, why, and a choice of several locations.
Waterfront $32,900
1 acre seaview $13,900
½ acre close to beach, $12,500
Please phone Island Sea Estates Ltd. 384-8088 or 386-7415.

PRIME SAANICH CONdominium Site. 1.14 acres with building permit. Approved for 48 suites, averaging 1,000 sq. ft. 4-storey frame on underground parking. Terms to approved purchaser. Project ready to start today. Firm price of $241,900. 386-6275, Pager Number 351, 8:30 a.m.-10 p.m.

MAKE AN OFFER
on this 2½ acre treed property in Metchosin. Asking $26,900. M.L.
479-1667 KATHY ATKINS 479-5427
J. H. Whittome and Co. Ltd.,
Royal Oak Branch

2 ACRES OFF OTTER POINT Rd. Close to town. Ideal spot for building. Very quiet, creek at bottom. 642-3688.

FORT ST. CORNER, $165,000. NO agents. 592-2217.

274 PROPERTY WANTED

SHAWNIGAN BEACH ESTATES
Lot No. 116 for sale by owner, three-fifths of an acre, big trees, southern exposure, hill and lake views, water and electricity, free membership in Shawnigan Lake Country Club through September 1976. Priced for quick sale at $12,500. Call 477-8515 between 4-7 p.m.

WE ARE BUYING
Any and all lands with immediate development potential. We will buy land in its raw state partially developed or developed if it has the potential for residential, rural or acreage-sized lots. Please call Rick Hawkes, Douglas Hawkes Ltd., 384-7128 or 384-8014.

LOT WANTED
In the Colwood-Metchosin area if possible, but will consider others. 70'x100 ft. minimum. Will look at up to 2 acres, and up to $24,000. Please call my agent PETER BORDON at Lansdowne Properties 592-2431.

WANTED, 10,000 SQ. FT. AND up. Zoned apt. or will rezone, any area. Quick decision. LOU BLOOMFIELD, 386-2955 or 595-8295 MAYFAIR REALTY.

RESIDENTIAL AND COMMERCIAL property for building and developing required immediately. Unicon Homes Ltd. 386-0130.

WANTED LOT SUITABLE FOR siting Mobile Home. Smith days 387-5245; evenings and weekends, 743-5987.

CASH
Construction. 386-6191.
For lots or acreage, phone Kasapi

GOOD BUILDING SITE, CLOSE in. Under $25,000. 384-6328 after 5:30.

YOUNG COUPLE NEED BUILDING lot on sewer, under $20,000. Can you Help. 592-3014, 592-3144.

BUILDING LOT WANTED, UP TO 2 acres, all cash. 383-6361.

280 ACREAGE FOR SALE AND WANTED

SALTSPRING ACREAGE
10 ACRES—At the end of Sky Valley Road (off Fulford Ganges Rd.) Prime view property fully treed offering privacy and excellent exposures, terraced land with easy access to many building sites. M.L.S. 10493. $45,000.00.

13.20 ACRES—Corner of Blackburn Rd. and Fulford Ganges Rd. A superb holding property with unlimited possibilities almost 2000 ft. road frontage on two roads, sweeping seaviews, excellent timber, adjacent to municipal water. One of the finest properties on the island. Fantastic terms with a down of $10,000.00. The vendor will carry the balance at 10 per cent. M.L.S. 11185. $47,900.00.

23.27 ACRES—On Fulford Ganges Rd. at the corner of Garner Rd. A large parcel at a bargain price. Power at boundary views. Building sites. 8 acres cleared, balance in valuable timber and shrubs. With $10,000.00 down vendor will carry balance at current rates. M.L.S. 11235. $50,000.00.

ALL THREE PROPERTIES ARE WITHIN FIVE MINUTES OF ONE ANOTHER. SEE ALL THREE, PICK YOUR FAVORITE AND CALL J. PETER DUECK, TOWN & COUNTRY REALTY LTD. 382-7276.

2 ACRES MUST SELL
This wooded wonderland with its 275' road frontage, is a perfect setting for your country home! Close to Sooke Village and golf course — partially cleared — on hydro and with a good well. Offers invited on $23,900. Phone today! MLS No. 8877.
BARBARA RAWLINGS
386-2911 (anytime) 383-5435
Homefinders, Wall and Redekop

10 ACRES
Build your own home with seaview on this lovely mixture of trees and rocks. Call
598-5166 BEN PARENT 385-2861

80 ACRES
Mostly sea-view, treed, rocks, with ½ mile of road frontage, good financing. Call
598-5166 BEN PARENT 385-2861
NEWSTEAD REALTY LTD.

WANTED RURAL SAANICH OR CENTRAL SAANICH
Small acreage for a single family dwelling. I have 3 clients who will consider ½ acre to 2 acres. If you have an extra lot and want to sell please call J. C. BAXTER, Island Homes Ltd 386-7545.

BY OWNER, $5000 PER ACRE, 5 mile circle, on water main.
18.4 acres
9.56 acres
12.75 acres
Sunny slopes, lovely views, woods, rocks. Perfect for hideaway homes or holding property. Subdivision requires access through adjacent property. 478-2273.

KEMP LAKE RD.
2.07 ac. level, treed, water and hydro at property. Listed at $25,000. Offers invited. (MLS) LOU BLOOMFIELD, 386-2955 or 595-8295, Mayfair Rlty.

SALT SPRING ISLAND Acreage for grazing land. Building not necessary, any amount up to $150,000 to $225,000. WILF DAVIES, 656-5002 or 388-6231, Island Pacific Realty.

5½-WOODED ACRES, RENFREW Road, Koksilah River area, $22,500. 385-0968 after 5 weekdays.

280 ACREAGE FOR SALE AND WANTED

ACREAGE WANTED
We have had a great number of prospective buyers interested in small parcels, 1 to 5 acres, in the Metchosin or Saanich Peninsula areas. If you have considered selling one or more of such parcels, we would be more than pleased to discuss price with you. Call us anytime.
Ernie Seronik — 478-8696 or Ed Kraft — 652-3676.
J. D. BOSDET LTD.
386-3128

285 UP-ISLAND PROPERTIES

SHAWNIGAN LAKE WATERFRONT
TWO COTTAGES
$59,900
Both of these comfortable cottages are suitable for year round living. One is presently rented out for $200.00 per month. Docking for boat. Some work and landscaping needed.
Vendor will consider trades. Rare opportunity for fine waterfront living and supplementing your income.
SYL SHUMKA
388-6424 (Res. 385-7373)
BAYSHORE REALTY LTD.
1006 FORT STREET

DUNCAN 6-ACRE FARM
A little bit of paradise nestled in a quiet, peaceful setting.
—One house — 1,730 sq. ft. — 2 fireplaces, 4 bedrooms 1½ bath. Immaculate family home.
—Second house — 3 bedrooms, 13 years old, 1,100 sq. ft. presently rented.
—Red barn with hay loft comfortable for approx. 12 cows.
—Two sheds, lots of fresh sparkling well water. Asking $98,500.
SYL SHUMKA
388-6424 (Res. 385-7373)
BAYSHORE REALTY LTD.
1006 FORT ST.

DUNCAN AREA
Mountain View Crescent in the Duncan area, a lovely two bedroom home with large living room, dining area and cabinet kitchen plus bath. Finished basement with recreation room, utility and work room. Beautiful landscaped grounds, fruit trees, shrubs, etc. garage plus closed in 2 car carport, large driveway and a view all for the low price of $41,900. (A391). Call Mickey.

2 acres and large roomy post and beam 3-bedroom home in a secluded area. Low fifties. (B607). Call Mickey.

2 acres and near new home in Cobble Hill area. Spacious and inviting 2 large bedrooms, living room, fireplace, separate dining room, family sized kitchen and a large family room. Community water, barn, greenhouse, fruit trees, etc. This you must see (B601). Plus other [illegible] homes. On above ads please call Mickey Evoy at 746-6177 or 743-2669 evenings for appointment to view.
Nanaimo Realty (Duncan) Ltd.
Duncan Financial Centre
Duncan, B.C. 746-6177

FULL ACRE TREED LAND PRIVACY RETIREMENT SECURITY INVESTMENT!
Good clear title land, rich soil and the bounteous sea a few short paces away. A well built dock for your convenience and privacy on Mudge Island, just 30 minutes south of Nanaimo. Only $720 down and $65 per month buys an acre or more with the whispering pines and the tang of the sea. Full price $7,200 with interest at 9½%. For information phone or write Glen Galloway personally at Nanaimo Realty Co. Ltd., Box 518, Nanaimo, B.C., at 754-2311 or evenings 758-5537.

NANAIMO WATERFRONT
Unique family home in Morningside, Nanaimo. 4 bedrooms, two baths, two fireplaces, deck and outside living area. Workshops, garden, Raku Kiln. Safe swimming at your doorstep. Boating, fishing, clams and oysters in abundance. All facilities, on bus route. Clear title. Call owner (collect) 758-6984.

THOUGHT OF RETIRING IN DUNCAN? THEN HERE IS A MUST SEE
Located in a quiet area, within easy walking distance of all shopping. One-bedroom suite with new W-W carpet throughout. Large living room with in-line dining area. Galley kitchen and four-piece bathroom, drapes, stove and fridge — extra storage and sauna. Priced at only $21,000. For information phone 748-2397 or call at Suite 101, 380 Brae Road, Duncan.

SHAWNIGAN LAKE
1200 (approx) square foot summer cottage on E. Shawnigan Lake Road. View of Lake and access to beach. Two bedrooms, living room and kitchen combined has fireplace. Large enclosed porch. Lot is deep with creek at rear. Good potential with some work.
$25,000
W. E. (WIL) WILSON
477-4328 384-9335

david burr ltd.
655 FORT ST. 384-9335

MILL BAY
Seaview lovely home, 1-year-old, 4 bedrooms, fireplace, basement, large lot, $42,900. GRACE SMITH 748-8769.
BLOCK BROS. REALTY LTD.
746-4175.

NEAR MARINA
Beautiful lot on Dolphin Drive only 10 minutes walk to Schooner Bay Marina and 5 miles to Parksville. Only $10,500 New M.L.S.
385-7721 — BILL WEISS 598-8443
GARDNER REALTY LTD.

HONEYMOON BAY
Two beautiful contiguous parcels of treed land approx. 500 feet from Cowichan Lake. (1) 1.55 acres $12,000. (2) 1.98 acres $17,000. M.L.S. Capital Region Agencies, 656-3951.

BY OWNER — 75 ACRES, $1500 an acre, secluded, approximately 15 cleared, stream, lots of water, not in ALR, can be subdivided. 8 miles southwest of Duncan, 1 hour from Victoria. 112-746-5861.

SHAWNIGAN LAKE
Recreation lot, Approx. .3 acre. Located on the West Road, near the lake. Asking $5,500. Leo Van Dyke, Victoria Realty Ltd. 386-3585.

EAGLE REALTY LTD.
Box 1060 Parksville, B.C.
Telephone 248-6191
743-2387

MILL BAY
½ acre treed lot for sale. Telegraph Road, $9,500. Please phone 746-7816 or 748-2843.

1440 FT RANCHER ON OVER 2 acres in subdivision, N. Mill Bay. Must sell well below appraisal. 743-5102.

LARGE FURNISHED A-FRAME chalet, Forbidden Plateau, can see it this weekend and next $18,000. 477-4955.

DASHWOOD REAL ESTATE
(Qualicum) Ltd. 752-9266
Parksville—Qualicum Specialist

TWO 5 ACRE LOTS, NICE VIEW, Mill Bay. Half cash, 743-2074.

SHAWNIGAN BEACH ESTATES
Look under LOTS FOR SALE.

285 UP-ISLAND PROPERTIES

PICTURESQUE 70 ACRE FARM situated about a mile south of Qualicum Beach; 35 acres under cultivation remainder lightly treed. Ideal for market gardening, fruit growing or cattle. Perfect for trail riding. Includes cottage, large barn and outbuildings. Beautiful view of Mt. Arrowsmith. $145,000, vendor will carry $70,000.

Call Hank Bennett — 752-6475
Dashwood Real Estate (Qualicum) Ltd., — 752-9266.

COWICHAN BAY
3 year old, 1350 sq. ft., 4 large bedrooms, 1½ baths, living room, with fireplace, large dining room, den, rumpus room with fireplace, 2 car carport. Situated on ½ acre, full serviced lot, $60,000. Phone 746-6493.

290 FARMS FOR SALE PROPERTIES

30½-ACRE FARM
Includes 2-bedroom home, other buildings, all cleared and fenced, $127,000. Try your trades. For further particulars call TED CHARTRES, 386-2955. Mayfair Realty

CLOSE IN
30 acre farm off Interurban Rd. Nice 3 bdrm. home, 2 wells, 7 excellent acres of bottom land.
386-3231 ROY ELDRIDGE 477-6735
BLOCK BROS. REALTY LTD.

293 GULF ISLAND PROPERTIES

SALT SPRING LANDS LTD.
PENDER ISLAND
WATERFRONT ACREAGE
Waterfront hobby farm poten. — with this 10-acre parcel. Level acreage with majority in good arable soil, ideal for garden and pasture. 740' southern exposure ocean frontage offers a choice of fine buildings sites with a sweeping view of the southern straits. $105,000 terms.

LARGE VIEW LOT
Top-of-the-mountain view in all directions from nearly one acre. Driveway in, piped water connected, power. $14,500 terms.

SERVICED BUY
¾ acre treed lot, power and water. $6,500 with $2,000 dn.

SECLUDED
View lot, fully serviced incl. sewer $12,000.

LAKE FRONT
Treed with level beach. Fully serviced incl. sewer. $12,500 with $2,500 dn., good terms.

(COLLECT)
MANFRED BURANDT
Pender Island, 629-3271

SALT SPRING LANDS LTD.
Box 69, GANGES, B.C.
537-5515

2 Half-Acre Lots
Gabriola Is.
$7,900 to $8,900
Peaceful and secluded describes these lots, very well treed with sunny, southern exposure, located in Whaletown Heights' subdivision that includes paved roads and well water. Excellent retirement or summer home area. For more information call
BRIAN SHARP
385-7761 24 hrs. 477-4753 Res.
D. F. HANLEY AGENCIES LTD.

SALT SPRING ISLAND
1. A ¾-acre lot with all services available and offering a view over St. Mary's Lake, $15,500.
2. A 1-acre lot only 5-10 minutes from Ganges with some services available, $16,500.
For information call BOB KOHLRUSS, 598-7689 or 388-6231, Island Pacific Realty.

WATERFRONT RUXTON ISLAND
Approx. 200 feet of waterfront looking N. and E. over sheltered cove. Also waterview looking S. and W. toward Vancouver Island. Sloping, well treed. Would you believe $3,500 down with balance under $100.00 per month to vendor? M.L.S.
385-7721 DALE BRIGGS 592-3978

BY OWNER, 30 YEARS OF DEvolion in this 4 acres completely private sunny slope with view, beautifully landscaped with over 40 varieties of trees, fruit, nut and ornamental. Charming older 3-bedroom home in excellent repair. Large workshop — garage. Pasture, garden, chicken coop, ¾ of a mile from Ganges and Marina. One of a kind and a buy at $96,000. Box 392, Ganges, B.C. V0S 1E0, 537-2477

WATERFRONT
Southern exposure on Salt Spring Island with nearly 40 acres and appr. 3,000 ft. waterfront with two beaches. Price $135,000. Phone 592-3920 or 386-6552 F. C. Hully, Real Estate, 620 View.

TRADE 400 ACRES IN CENTRAL Alberta, fair buildings, 400 cultivated No. 8 soil, level, for farm on Vancouver Island which would rent for $9000. No capital gain tax. Victoria Press, Box 268.

DON'T OVERLOOK GALIANO. Call me for information on residential and commercial properties. Bob Hughes, National Trust, 595-2961 or Res. 592-2128.

OWNER, VIEW LOT, SALT Spring, 60,000 sq. ft., paved road, water, $16,750. 592-3344.

SPELL IT OUT

When you have something to sell, the easiest way to find a buyer is to spell it out in print!

You do that by placing a low-cost Classified Ad in the newspaper, telling our readers what you have to sell. We'll help you today!

Give us a call at 386-2121.

LUNDS
926 Fort St.
AUCTION
Tomorrow 1:30 p.m.
View 9 a.m. to Saletime
FURNISHINGS
EFFECTS
OAK MIRRORED FIREPLACE
CHESTERFIELD SUITES
BICYCLES
LAWN SWEEPER
From CROWN ASSETS
Metal Lockers, Voltmeters, Oscilloscope, "Grimes" and Emergency Lights, Etc.
LUNDS AUCTIONEERS & APPRAISERS PHONE 386-3308

KILSHAWS
1115 Fort St.
AUCTION
FRIDAY at 7 P.M.
Modern Living, Dining and Bedroom Stes.
DESKS & FILING CABINET
Maple Dining and Teak Lounge
DOUBLE RECLINER LOVESEAT
FINE MILITARY CHEST and Accomp. Pieces
Persian Mats
RUGS
DEEPFREEZE
China, Glassware & Bric-a-brac
Over 300 Lots for your inspection
KILSHAWS AUCTIONEERS
384-6441
Appraisals for Insurance, Probate or Sale Purposes

EATON'S BONUS DAYS

Downtown BONUS DAY

Shop Friday 9:30 a.m. 'til 9:00 and Saturday 9:30 a.m. to 5:30 p.m.
Personal shopping only. On sale while quantities last

Lingerie, Loungewear

Long nylon gowns in pretty styles
Lace trimmed or tailored in 100% soft nylon, S.M.L. in group. 5.99 to 7.99

Muu Muus in sun-splashed prints
You can't beat it for comfort. Hot tropical prints in cool polyester or acrylic. S.M.L. 22.99

Lingerie, Loungewear, Dept. 209, Floor of Fashion

Foundations

Fashion shaping bras clearing!
Assorted styles: lined or unlined, nylon tricot or lace . . . broken size range. 1.99 to 3.99

Women's Foundations, Dept. 609, Floor of Fashion

Downstairs Budget Store

Men's Briefs, T-shirts, long, jerseys clearing at great low prices!
S.M.L.XL. Assorted colors, fabrics. 99¢ to 4.00

G.W.G. jeans guaranteed to fade
Super clear-out prices so come early. Flared leg style in 100% blue denim cotton. 28-38 waist sizes. 9.99

Women's Dress Clearance
Long or short sleeves, mostly polyester easy-care fabric. Broken sizes. 7.99-14.99

"Pretty Polly" Panty Hose
One size fits all. Assorted shades. 69¢

Overtex Sheets
Single flat only. White machine wash. 100% cotton. 140 thread count. 1.99

Face Cloths
Choose from colors of red and blue. Lint-free. Machine wash and dry. 69¢

Double-size mattress cover
Durable, water resistant covers have fitted corners. White. 54x75". 2.49

Vinylal table cloths wipe clean
Rose or blue floral vinylal table cloths backed with flannel. Serged edges. 52x70". 2.99

Women's Shoes

Look at the low price for shoes!
Slip-ons, slings and other assorted styles in basic black with composition sole. 6 to 9 collectively. 2.99

Downstairs Budget Store

Housewares

Richelieu stainless steel values:

10" salad server, spoon and fork set.	2.55
Salt and pepper set.	6.32
Covered butter dish and liner.	7.99
Cream, sugar tray set.	7.99
11" round tray.	7.99
Revere Bowl	7.99
10" salad bowl.	11.99
Covered serving dish.	11.99
7-pce. kitchen tool set.	12.66

52-pce. Richelieu flatware set
Stainless steel settings for 8 and boxed for gift-giving. 33.32

Wickerware for your table
Ship-shape makes an eye-catching table centre. 8.99

Housewares, Dept. 254, Main Floor, Home Furnishings Building

Draperies

Soft-striped curtain fabric
White Marquisette in 100% terylene that's washable and drip dry. White/mauve, white/green, white/gold. 60" wide. yd. 2.29

Take elegant damask design draperies
Subtle tone-on-tones in gold or green, ivory, red/gold, gold/green. 45" wide in rayon acetate. yd. 3.19

Bright, wide-wale cord cushions
Melon, mauve or pink cord cushions with piped edge, 100% cotton covers. 14" square. 4.99

See our Cassavettes drapes
Pinch-pleated long (84") or short (54") drapes that are non-allergenic, flame resistant and washable. Melon, green, blue. 15.99 to 68.99

Semi-sheer Zima drapes
Melon/gold, blue, green/gold or new natural. Unlined drapes are washable, shrink and flame resistant, sun resistant.
Long 84", shortie, 54". 18.99 to 74.99

Draperies, Dept. 267, Second Floor, Home Furnishing Building

Picture, Mirrors

See our framed reproductions
Specially priced for you, now. Assorted sizes and themes including florals, seascapes and landscapes. 17.99

Full-length door mirrors
Full 16x60" mirrors in sturdy float glass ready to hang. 13.99

"Baroque-look" framed mirror
Beautiful oval mirrors with goldtone frames, float plate mirror glass. 21.99

Pictures, Mirrors, Dept. 276, Second Floor, Home Furnishings Building

Books

Betty Crocker cook books
Colorfully illustrated "Dinner for Two," "Outdoor Cookbook," "All-Time Favourites," each with spiral binding so it lies flat. 2.39

"Birds of North America"
Colorful, easy-to-find field guide with quick indexing and it fits in your pocket. 2.99

All-purpose dictionary
For home, school or office. With over 50,000 entries, indexing and clear easy-to-read type. 69¢

Books, Dept. 205, Lower Main Floor

Stationery

Have you got a desk-organizer?
Holds rulers, pencils, scissors, paint brushes — handy for home or office and it's on sale now. 1.79

Looseleaf recipe books here
Vinyl covers wipe clean. Perfect for the new bride. Comes in gold-tone or avocado. 1.99

Photo and memo dispenser
Memo sheets dispensed automatically and you can display favourite photos on top. Ball point pen, too. 2.39

Novelty-pencil sharpener
It's an old-fashioned telephone. Turn the crank and you sharpen your pencils. 1.75

Photo album with colorful cover
Takes up to 60 instamatic photos. (3½x-3¼") with slip-thru vinyl sheets. 99¢

Jumbo-size stapler for home
It's a desk or hand stapler in strong plastic. Jumbo size takes No. 10 staples. 1.99

Box of 2,000 staples, No. 10 size
Fits all pocket staplers and the jumbo stapler described above. 29¢

Stationery, Dept. 208, Lower Main Floor

Furniture

Flexsteel rocking chairs for you
Here's a fashion offer on handsome brocade upholstered rocker designed from select hardwoods with a dark walnut finish. 79.95

Singer sofa, chair, ottoman grouping
Sturdy frame of kiln dried hardwood. Seat and back have no-sag spring. Green floral in 96% viscose and 40% nylon. 3-pce. 789.90

Look for Kroehler's Traditional
The hi-back sofa and chair styled in the great tradition for comfort. Here with 100% nylon cover in avocado. 699.95

Flexsteel traditional loveseats
The elegant age comes back with the plush crushed velvet (100% cotton) loveseats in cool light green. 426.00

Modern living from Braemore
The sofa and chair with the casual approach. Plump loose pillow back and seats, 100% rayon in smooth brown and beige. 499.95

See the Andrew Malcolm chair
Sink into it. Terrific lo-back tub design that swivels. Comes in apple color. (Cotton over rayon.) 260.00

Kroehler Colonial Sleep-or-Lounge
100% nylon floral print in autumn colors. 399.95

Kroehler Modern Style Sleep-or-Lounge
Compact design with narrow arm. Melon color in nylon blended texture. 299.95

Colonial Kroehler sofa, chair
Like the originals, "Frontier Pine" finish right down to the Red Hastings check. 1 only. 599.95

Special offer on captain's bed
Maskingoge's old Colonial style captain's bed with the 3 drawers at front. Mattress and pallet not included. 209.95

Tea Wagons in chrome and brass
Glass-top tea wagons with 2 tiers. Either chrome and bamboo finish or burnished brass. 199.00
Chrome. 139.00

Artage console and end table
Eye-catching Artage design with see-through glass top and shining brass finish. Console 165.00
End table 99.95

"Tortoise shell" coffee table
Beautiful import from Spain with smoked glass tops. 79.00
Lamp table to match 59.00

Bamboo-look lamp table only
With clear glass top and delicate white wrought iron. 50.00
Matched bunching table, 55.00

Furniture, Dept. 270-470, Second Floor, Home Furnishings Building

Pet Shop

Save on Eatonia aquariums!
10-gal size, complete with pump, filter and chlor-out. 25.99

Stock up on enriched fish food
Tetra-min Staple food, goldfish food at low prices now. 52¢ to 2.40

Children love pet project kits
How to care for their hamster or gerbil. Kit has food, chlorophyll shavings, book and a cage 9.99

Pet Shop, Dept. 354, Lower Main Floor

Sundries

Strepsils Antiseptic Throat Lozenges
Relieves and helps to prevent throat and mouth infections. 24s. 89¢

Vaseline lotion for your skin
Helps to treat, soothe and restore moisture to dry problem skin. 400 ml. 1.48

Economy-size 200s aspirin
Works to relieve headache, arthritic and rheumantic pains and painful discomfort of fever and colds. 1.23

"Intensive Care" Vaseline bath beads
Lightly scented beads blended with rich moisturizing oils to help soften dry skin. 16-oz. 1.27

Alka Seltzer
For fast, relief of acid indigestion, heart-burn and upset stomach. 25 tablets. 68¢

One-a-day vitamins, pkg. of 100
Make sure your family gets the essential vitamins they need every day to keep healthy. 2.39
One-a-day vitamins plus iron, 100s. 2.79

Sundries, Dept. 212, Lower Main Floor

Auto Accessories

Pick up under-the-dash car radio
Easy to install. With built-in power speakers, 6/12 neg./pos. ground. 39.88

Cool ventilated driver's cushion
Rubbermaid's one-pce. cushion firmly supports you and there's no wires to snag clothing. 4.88

Get a polisher that dusts, too!
For home or car. Polisher is impregnated with nenetol fluid to last for months of use. 3.88

Auto Accessories, Dept. 263, Lower Main Floor

Teen Shoes

Discontinued lines at one clearance price!
Lace-ups, straps and slip-ons with leather uppers, composition soles. Black, tan or two-tones in broken sizes 5 to 10. 7.99

Junior Shoes, Main Floor (Fort St.)

Children's Shoes

Well-known brand names at a low price
Sturdy shoes with a flair for fashion — choose from lace-up and strap styles in leathers and suedes. Black, brown or blue. Composition soles. Broken sizes 8½ to 4. 3.99

Children's Shoes, Floor of Fashion

Sporting Goods

Clearing his/her Munari ski boots!
Top-name moulded boot at great low price. Buckle-up with padded cuff tongue. Broken his/her sizes only. 25.00

Get Cooper street hockey blade
The "super blade" by Cooper you put on the end of regular hockey stick for street hockey games. 49¢

Sporting Goods, Dept. 261, Lower Main Floor

Candies

Moir's 1 lb. Chocolates
Light and dark assorted chocolates in an attractive box. A gift idea to keep in mind for Mother's Day. 1.99

Candies, Lower Main Floor

Use Your Eaton's Account Card
... the last word in shopping convenience.

EATON'S

WEATHER
Tonight: Mainly Cloudy
Friday: Showers

Victoria Times

TODAY'S NEWS TODAY
Classified 386-2121
News 382-3131

91st YEAR, No. 259 ★★★ VICTORIA, B.C., THURSDAY, APRIL 17, 1975 15 CENTS DAILY, 30 CENTS SATURDAY

Man Knifed In Night Of Holdups

A service station shift supervisor was stabbed and robbed of almost $1,500 early this morning, one of two armed robberies and one attempt in Victoria overnight.

Victoria city police said Douglas Quai Chau, an employee of the Imperial Centre, 1700 Hillside, was about to make a night deposit at the Royal Bank, Hillside and Quadra, at 12:10 a.m. when a man approached him.

"He didn't say a word ... just came straight at me and stabbed me in the stomach with a knife," Chau, 23, said in an interview.

The man wrenched the money bag from Cau's arm and fled east on Hillside.

"I wanted to go after him but I was sort of stunned," Chau said. "And when I looked down there was blood all over my shirt."

He said he returned to the service station and called police who took him to Royal Jubilee Hospital where he was treated for a minor wound and released.

Manager of the Imperial Centre Tom Martin said $1,163.25 cash and $274.17 cheques were in the deposit bag.

Three hours earlier, at 9:10 p.m. Wednesday, a man approached the box office at the Royal Theatre on Broughton, and after asking for a ticket, pulled out a gun and demanded money.

The cashier, Audrey Joan McLean, was so surprised she screamed and collapsed to the floor.

The would-be robber fled and, although pursued by a doorman, escaped east on Broughton.

See ROBBER Page 2

Two Held In LAB Theft

A 17-year-old girl and two men, one age 22, the other 27, are being held by police in Vancouver for questioning in connection with last Saturday's $19,000 robbery of the government liquor store at Tillicum and Gorge Road.

The trio were picked up overnight by members of the Co-ordinated Law Enforcement Unit after a raid on two rooms in the Hyatt Regency Hotel in downtown Vancouver.

The 22-year-old male suspect of no fixed address taken in for questioning at about 10 p.m. Wednesday; the other two both from Vancouver, were taken into custody about four hours later.

A spokesman for CLEU, which had been called in to assist in the investigation on Wednesday morning, said about $1,500 was recovered but could not say if it was part of the liquor store loot.

Names of the suspects have not been released.

Saanich police chief Bob Peterson said Detectives David McGregor and Bill Hillcoat were in Vancouver this morning to interview the trio.

It is believed at least one of the suspects, probably the 22-year-old man, will be brought to Saanich for further questioning.

Hospital Roles Set ...VGH Will Shift

By DON VIPOND
Times Staff

Future roles for four main hospitals in Victoria's Capital District were spelled out today by the Regional Hospital and Health Planning Commission.

The regional blueprint which emerges;

The obsolete 430-bed Victoria General Hospital downtown to be largely replaced by a new hospital within five years, at a location yet to be settled but one which will serve Saanich and the western community and will specialize in obstetrics.

Royal Jubilee Hospital to be expanded slightly to 700 beds, extensively renovated and to provide a number of speciality services including children's care but not obstetrics.

Saanich Peninsula Hospital to add about 75 acute care beds at its Mount Newton site and to serve its area as a typical small general hospital, with limited obstetrics and children's care. The hospital now has 75 beds for extended care patients.

The 100-bed Gorge Road Hospital to continue as the district's rehabilitation centre, with expansion of outpatient services. (The hospital also has 300 beds for extended care patients.)

The commission's statements on hospital roles today closely parallels recommendations from its consultant, received last month and kept secret until now. The role study by Ronald McQueen was released at the same time.

A number of the major recommendations, such as the new hospital, are no surprise, having been presented as policy by the Regional Hospital Board a year ago.

The commission's decisions will now go to McQueen as directives from which he will prepare the functional studies needed before plans are drawn and building and renovation gets under way.

The roles assigned hospitals, in more detail:

Victoria General: because the plant is too obsolete for the current workload, it will be reduced to a hospital of about 200 beds.

The same administration will operate a new hospital somewhere to the northwest, of 350 beds by 1981 and 400 beds by 1986 with the potential to expand if needed to 600 beds eventually.

The present hospital downtown to be upgraded and possibly be developed as the outpatient unit of the new hospital. Both hospitals to be community general hospitals under the same management.

The commission says there is little advantage to be gained by replacing the existing downtown hospital on its site by stages because of the limited site and location. It makes no mention of the four acres of adjacent land the regional hospital board bought for close to $1 million four years ago.

The new hosptial: as well as being a general hosptial, it will have a full range of emergency care services, including an emergency department operated 24 hours a day. It will eventually act as the regional centre for obstetrics, although existing hospitals will continue to provide this service until the new hospital is fully operational.

It's anticipated the new hospital will provide 70 beds for obstetrics for first-phase development by 1981, together with the regional neo-natal unit.

Royal Jubilee Hospital: a community service hospital of about 700 acute care beds but with numerous one-of-a-kind speciality services to serve the whole region.

Among the specialities, the principal treatment centre for children to 14 years of age, and the most critical and complicated of emergency cases.

WHY POUR CONCRETE into a cardboard tube high on an outcrop over Patricia Bay Highway? Al Lindquist, Rudy Stoessel and Patrick J. Brennan, of the provincial lands department, have a sophisticated reason for erecting new columns. See story page 6. (Bill Halkett photo)

Saigon Time Running Out U.S. Preparing to Leave

Samphan (left) shown with Sihanouk

Phnom Penh Capitulates

Times News Services

Five devastating years of war ended in Cambodia today with the capitulation of Phnom Penh to Khmer Rouge insurgents who immediately pledged a future of neutrality and non-alignment for the nation.

The rebels who spurned a last-ditch truce offer Wednesday so they could enter the capital today as "conquerors" roared through city streets in captured U.S. Jeeps, cheered by crowds of flag-waving civilians.

The victorious rebels immediately set up a Revolutionary Liberation Committee in the centre of Phnom Penh and forced generals, government officials and monks to enter thir new headquarters under white flags of surrender.

There were some momentary fears for the safety of 2,000 persons, mostly foreigners, who sought refuge in the Le Phnom Hotel which the International Committee of the Red Cross designated as a neutral area Wednesday, but the Red Cross said soon after the takeover that the insurgents were respecting the neutrality.

It said later that radio contact had been lost with the hotel, and Red Cross officials in Geneva speculated that the Khmer Rouge had entered the building. The Red Cross representative was able, however to radio to Bangkok that "all is well."

The Yugoslav news agency Tanjug reported from Peking today that Prince Sihanouk announced he will be the chief of state in Cambodia but that direct power will be wielded by Khieu Samphan, commander of the Khmer Rouge forces and a deputy premier in the exile government.

Chau Seng, Sihanouk's chief delegate in Europe, told a Paris news conference the Khmer Rouge regime will not be a satellite of China or any other neighbor.

The new Cambodia had no intention of making a special pact with the Viet Cong even if the Vietnamese Communists seized power throughout South Vietnam, he added.

Radio Phnom Penh said Gen. Chhim Chhuo, the capital military commander, powerful Gen. Lon Non, brother

See REDS Page 2

★ 'You Can't Leave'

SAIGON (WP) — A Vietnamese police major broke up the long line of Americans and Vietnamese waiting in line before the U.S. consulate here this morning.

"You can't leave this country!" he shouted in Vietnamese. "I'll arrest you all!"

Marine guards quickly escorted several hundred Americans with their Vietnamese children, wives, and fiances inside the U.S. embassy compound and locked the gates, leaving the major and five other policemen outside.

They then went away and the incident ended. Observers said it seems unlikely the police were acting in an official capacity, but the incident is indicative of the explosive atmosphere in Saigon these days and the resentment with which Vietnamese tend to review the U.S. reaction to events.

The embassy incident began about 6:40 a.m. when two police jeeps carrying six policemen drove up.

The major, whose nametag said "Tam," got out and quietly began asking questions of the first Vietnamese people in line.

"How does this work?" he asked. "Can anybody get in? What kind of paperwork do you need?"

One of the first women in line explained things to the major, and as the discussion continued he grew more and more agitated.

Finally he began accusing the Vietnames people in the line of "avoiding the war."

Some onlookers said they had the impression that the major believed a Vietnamese could leave the country imme-

See I'LL Page 2

Times News Services

U.S. officials in Saigon under orders from President Ford today began organizing a massive evacuation of U.S. citizens from the city with a warning that time to make the break was running out.

In Washington, Sen. John Sparkman, chairman of the senate foreign relations committee, met today with South Vietnamese Foreign Minister Vuong Van Vac and said the Saigon governmet is prepared to enter into unconditional negotiations for a cease-fire.

Civilian and military intelligence officials agree that "only decisive military action by the United States could reverse the situation,," the report adds without recommending any such action.

The emphasis instead, the report suggests, should be on evacuating Americans from Saignon while there is still time.

The 16-page report was prepared by Richard Moose and Charles Meissner, staff members of the Senate foreign relations committee, who returned last weekend from an 11-day fact-finding tour of Vietnam and Cambodia.

The study also says that "virtually all Vietnamese military and civilian leaders agree that South Vietnam President Nguyen Van Thieu must go if the armed forces

See MASS Page 2

EXTRA YEARS OF LIFE ADDED BONUS FOR MPs

TORONTO (CP) — Not only are members of Parliament getting a healthy raise, they also live longer than the rest of the population, a study by an insurance company shows.

A statistical study by Metropolitan Life Insurance Co. shows the mortality ratio — the death rate of MPs compared with the average male death rate in the general population — favors the MPs.

The study shows that among MPs elected between 1931 and 1967, the ratio was about 30 per cent below that of Canadians born in the same years as the MPs.

NEWS BRIEFS

Marguerite Refit

British Columbia's newest government-owned ferry, the Princess Marguerite, was towed from the Inner Harbor today to Burrard shipyard in North Vancouver to be prepared for the new season when she begins regular sailings to Seattle and Port Angeles one month from now.

Housing Down

VANCOUVER (CP) — Housing starts in February in the 19 urban centres in B.C. numbered 930, down 41 per cent from February, 1974. The CMHC said housing starts for the first two months of 1975 were 2,282, down 21 per cent from the corresponding period in 1974.

LSD Raid

VANCOUVER (CP) — Five people have been charged with possession of LSD for the purpose of trafficking following a raid on a Vancouver house today by the co-ordinated law enforcement unit. A Vancouver drug squad official estimated the LSD seized would have a value of $4.8 million if sold on the street at two dollars a cap.

More Snow in N.S.

HALIFAX (CP) — More than three inches of snow fell in parts of Nova Scotia today, causing dangerous road conditions and at least one fatal accident.

Beirut Truce Shaky

BEIRUT (UPI) — Sporadic rifle fire today threatened a shaky truce ending four days of fighting between Palestinians and right-wing militiamen which left almost 400 persons dead or wounded. But the government-arranged ceasefire, which went into effect Wednesday night, appeared sufficiently stable to allow residents to venture into the streets.

Oil Men Face Price Probe

TORONTO (UPI) — Top executives of at least three of Canada's largest oil corporations have been subpoenaed to testify at a federal probe into allegations of possible price-fixing, the companies acknowledged today.

The probe apparently was sparked by a complaint from the Consumers' Association of Canada following a round of price hikes for gasoline and other petroleum products two years ago.

Former association president Maryon Brechin said it seemed "beyond belief" that the timing and similarity of the increases were purely coincidental.

The companies involved are Imperial Oil Ltd., Gulf Oil Canada Ltd., and Shell Canada Ltd. Officials of a fourth company, Texaco Canada Ltd., also were reportedly subpoenaed.

The executives have been ordered to appear at a closed hearing by the Restrictive Trade Practices Commission starting in Toronto next Tuesday. They include the president and chief executive officer of Shell Canada, C. W. Daniel.

The subpoenas were served by the combines investigation branch of the federal department of consumer and corporate affairs.

GRENADE THEFT

CHILLIWACK (CP) — A number of live grenades have been stolen from a railway boxcar carrying military supplies to Canadian Forces Base Chilliwack.

The munitions and supplies were shipped by rail from CFB Dundurn, Sask., on a regular freight run. When the train arrived at Chilliwack, base officials discovered at least one boxcar had been broken into and some grenades stolen.

CUPE To Warn Tourists

Mainland, American and up-island tourists will be discouraged from coming to the littered, garbage-piled city of gardens this summer if the civic workers' union carries through a plan being developed by a committee.

Canadian Union of Public Employees spokesman Jim Walker said the union is working on a brochure for distribution at ferry terminals, Chambers of Commerce and travel bureaus from Kelsey Bay to Oregon, urging traveller to bypass Victoria.

He said tourists will be told the usual Victoria conditions just will not be available if the civic strike-lockout situation continues into summer.

Instead, the brochure will show stockpiled garbage and tell of the absence of health inspections at restaurants, hotels and motel accommodation; the risk of health hazards due to temporary garbage stockpiles; deteriorating street paving and malfunctioning traffic signals; a lack of sewer maintenance and other public services.

Provided there is no settlement of the dispute now in its 13th week, it is planned to distribute the brochures before May 1. (Earlier CUPE STORY ON Page 6.)

INDEX

	Page
Births, Deaths	30
Classified	30-38
Comics	28
Entertainment	27
Family	22-24
Finance	10, 11
Gardening	31
Sports	14-16
TV, Radio	31

Symphony Board Slaps at Critics

The relationship between the Victoria Symphony Society and its "substantial supporters" has been adversely affected by "widely-publicized attacks on the symphony board."

This is one of the charges made in a two-page statement issued by the society directors to the membership in the continuing swirl of controversy surrounding the society.

Directors, meanwhile, are to meet tonight in a closed-door session to discuss the future of music director Laszlo Gati.

"A group of symphony society members have been attacking your board of directors for some months. In view of the widespread nature of this attack in recent weeks, and the many prejudicial statements which have been widely circulated in the press and by other means, your board considers it necessary to make a report to the members of the symphony society at this time," the statement said.

"It is well known that there has been a history of continuing conflict. It has worked without resort to publication and the public acrimony which might result."

The society's statement recalled that a petition of 99 signatures — "of which about 70 could be identified as members of the society at that time" — sought a special general meeting.

The purposes were to amend the society's bylaws to permit removal of directors; to remove certain unnamed directors; and to elect directors.

The board was prepared to call a special meeting to consider the first item but asked for specific details on other matters and sought discussions on the other items.

"In spite of repeated attempts by the board and its representative, it was not possible to get specific information as to the resolutions to be presented to the meeting, so that the membership (including the petitioners) could be informed of the reasons for the meeting, and so could reach decisions on the points raised by the petitioners.

"Furthermore, the board, through its representative, sought to obtain particulars of the allegations made against the board, so that these alle-

See SYMPHONY Page 2

WORDPLAY

Send your own WORDPLAY, care of this newspaper.

Mass Evacuation Scheme As Saigon Time Runs Low

★ ★ ★

I'LL ARREST YOU ALL POLICE MAJOR SAYS

Continued from Page 1

diately, perhaps by helicopter, simply by getting through the embassy gates.

The major then began telling people that he wouldn't allow them inside the embassy unless they could prove to him that they were married to Americans.

He spoke only in Vietnamese and at no time addressed himself to any of the Americans in line.

A marine guard at the gate said later that he left the Americans and Vietnamese inside "to save as much harrassment as we can."

By closing the gate he hoped to make latecomers disperse rathern than forming a line outside, he added.

This was the first such incident, and the first time the line was not allowed to form outside the high, modernistic U.S. embassy building here.

★ ★ ★

Reds Cheered In Phnom Penh

Continued from Page 1

of ex-president Lon Nol who now is in Hawaii, and senior monks from Phnom Penh's largest pagodas responded to the surrender order.

Under white flags, they reported to the rebel-held ministry of information, and on the sun-burned grass in front of the ministry the rebels accepted their surrender.

It was not known what happened to those who surrendered, but seven former officials of the last Phnom Penh regime are on the rebel death list.

In Tokyo, the Japanese news agency Kyodo reported that Premier Long Boret and Gen. Sak Suthsakhan fled the capital by helicopter about an hour after the surrender.

The Tokyo report said the only top government official remaining was former acting premier Prince Sisowath Sirik Matak who told reporters: "I am not leaving my country. I was invited to run away but I refused. "I really do not know what will happen to me and my family, but I must stay with my people."

There was no official reaction in Washington to the collapse of Phnom Penh.

The Australian government however, announced recognition of the new government five hours after the surrender.

Britain said it would wait to see what kind of government was formed in Phnom Penh. China and the Soviet Union merely reported the "liberation of Phnom Penh."

Thailand closed its borders to halt the exodus of Cambodian refugees — but at least 11 Cambodian air force planes landed today in Thailand with 140 refugees including a Cambodian general and 29 children.

Thailand said it would recognize the Khmer rouge government when there is formal; announcement of its formation.

President Ferdinand Marcos of the Philippines said the fall of the American-supported Cambodian government made it necessary for the Philippines to review its ties with the United States in view of the developments in Indochina and hinted he woud turn to the Soviet Union and China. (See Page 13.)

Continued from Page 1

are to be rallied to Saigon's defence."

"The Vietnamese military does not consider" more military aid as critical "in the short run as removing Thieu, the report says.

In Saigon, Gen. Duong Van (Big) Minh, an arch political rival of Thieu, called again today for Thieu's resignation before Saigon "becomes another Phnom Penh."

He is ready to head a new government of national reconciliation with the Viet Cong, "because that has always been my stand," Minh said.

On the worsening military front Communist forces moved their heaviest artillery into the Mekong Delta for the first time and used it to destroy a government naval transport. Large Communist forces also were poised some 23 miles northeast of Saigon.

Minh, who led the 1963 coup that toppled the government of Ngo Dinh Diem, said Thieu's continuationn in power would bring the collapse of South Vietnam.

"The present situation is not hopeless," Minh told a luncehon he held for reporters at Thu Duc, six miles north of Saigon.

"Non-Communist Vietnamese can still negotiate a relatively good political solution with the Communists within the framework of the Paris peace accords.

"The remaining time is short," he said. "With the continuation in power of Thieu, very soon Saigon will become another Phnom Penh."

One South Vietnamese official said the surrender in Cambodia "was a psychological shock for the army and the people of South Vietnam who have been fighting the Communists" and who have seen two-thirds of their country fall.

Officials of the French embassy have also been meeting privately with political opponents of Thieu.

It is not clear the extent to which the French embassy may be co-ordinating its activities with U.S. officials, who are reluctant in the present supercharged atmosphere here to do anything publicly that would appear to undermine Thieu.

However, many officials and diplomats here, including some Americans, are thought to believe that Thieu's exit is essential within the next two weeks if there is to be any chance of a political settlement.

Canadian Evacuation Planned

OTTAWA — Arrangements are being made for the evacuation of civilian Canadians, from embattled Saigon preferably on commercial flights, Secretary of State for External Affairs Mitchell Sharp said Wednesday.

The Canadian government was keeping in close touch with developments and eventually it might have to send in a government plane to take out Canadians, he added.

Evacuation plans are being updated daily for Canadian personnel at the mission in Saigon.

At present the Canadian government believes the Canadian personnel at its mission are safe. They will be evacuated before they become personally endangered, Sharp assured the Commons.

Donald Munro (PC — Esquimalt-Saanich) voiced concern in the Commons over increasing Communist preparations for an assault on Saigon. He said he has heard Canadians are now being evacuated and asked for more details.

He was assured evacuation plans are being carried out while the Canadian mission now for civilian Canadians soon as the situation is not personnel will be moved as safe.

Munro said it is deteriorating rapidly.

British Unions Hit Wilson Tax

LONDON (UPI) — Britain's trade unions have vowed to fight the labor government's bid to crack down on inflation by huge tax increases.

Some labor leaders said Prime Minister Harold Wilson's government has destroyed the "social contract" under which unions promised not to let demands for pay hikes be greater than increases in living costs.

Others said they would demand pay hikes to cover the higher living costs they foresee from chancellor of the exchequer Denis Healey's budget.

The budget contains $2.88 billion in new taxes to stem wage and price inflation.

The government announced Wednesday that pay rates in Britain in March had jumped 3.9 per cent, and totalled a staggering 32.5 per cent in the past year.

ROBBER KNIED VICTIM

Continued from Page 1

Half an hour later Mrs. Alice Syrett, of 1625 Ross, walking near the corner of Rockland and Pemberton, was stopped by a man who came up from behind.

"Madam," he said, "be calm or I'll shoot you."

She turned, saw he was holding a small handgun and handed over her handbag. It contained about $70.

Police believe the same man may be involved in two of the three incidents.

Both Mrs. Syrett and the Royal Theatre cashier gave similar descriptions of the gunman — a youth about 20, medium build, 5'10" tall, wearing a black jacket, dark glasses and blue jeans.

The physical description was also similar to the man who held up the service station employee.

As the number of armed robberies in the city continues to mount — there have been over 15 in the past month — Staff-Sgt. Angus Stewart of city police today issued a warning to people, particularly those making high deposits at banks, to use caution.

Stewart suggested anybody making night deposits should record the serial numbers of some of the bills, and not approach the bank alone but have a partner standing back close by, possibly in a car.

He said depositers should vary the hours they go to the bank and if they have large amounts to deposit they should take several trips so that if they are robbed not all will be lost.

Finally, he advised depositers to be wary of suspicious situations and if in doubt drive straight to the police station or stop and phone police.

the weather

Except for portions of the north coast and sections of the southern coastal and interior regions it was mainly clear overnight. Extensive coastal fog moved into the north coast ahead of a weak Pacific disturbance. The band of cloud covering the southern end of the province gradually broke up and moved further south this morning, giving sunny skies to most regions by afternoon. The system to the north will gradually push cloud and some rain or drizzle into the rest of the province by Friday afternoon.

DOMINION PUBLIC WEATHER OFFICE 10 A.M. FORECAST
Valid Until Midnight Friday

Greater Victoria: Becoming sunny this afternoon. Highs near 15C. Tonight and Friday, a few clear periods this evening otherwise overcast. Occasional rain or drizzle Friday. Lows near 4C. Highs near 14C.

North and West Vancouver Island: Today, sunny with a few cloudy periods except mainly overcast with a few periods of drizzle along the immediate coast. Highs near 15C except near 10C along the coast. Tonight and Friday, mainly overcast. Occasional rain or drizzle. Lows near 4C. Highs near 12C except near 16C in some interior valleys.

Greater Vancouver: Becoming sunny this afternoon. Highs near 14C. Tonight and Friday, a few clouds this evening then overcast with occasional rain or drizzle beginning in the morning. Lows near 5C. Highs near 13C.

Lower Mainland, East Vancouver Island: Today, sunny with a few cloudy periods. Highs in the mid teens. Tonight and Friday, a few clear periods this evening otherwise overcast. Occasional rain or drizzle Friday. Lows near 4C. Highs near 14C on the coast and near 10C in the interior mainland.

TEMPERATURES

Yesterday			
Victoria	12	7	—
Normal	13	6	
One Year Ago			
Victoria	13	6	—
ACROSS THE CONTINENT			
St. John's	4	—4	—
Halifax	4	—1	.35
Fredericton	11	—1	—
Charlottetown	5	—3	—
Montreal	13	—1	—
Ottawa	14	2	—
Toronto	12	—2	—
North Bay	9	0	—
Alert	—24	—31	—
Cambridge B	—19	—28	—
Kenora	9	2	.07
Winnipeg	9	4	.11
Brandon	7	1	.11
Regina	2	0	.03
Saskatoon	4	—2	.08
N Battleford	4	—1	—
S Current	9	—2	—
Medicine H	4	—1	—
Lethbridge	6	1	—
Calgary	8	—1	—
Edmonton	5	—1	.02
Cranbrook	12	0	.14
Castlegar	12	4	.02
Penticton	15	3	.04
Revelstoke	13	—2	—
Vancouver	10	6	—
Pr Rupert	9	1	—
Terrace	17	2	—
Stewart	12	1	—
Port Hardy	11	2	—
Tofino	9	6	—
Comox	13	3	—
Pr George	14	3	—
Williams L	13	3	—
Mackenzie	13	—3	—
Kamloops	18	1	—
Dawson City	10	2	—
Whitehorse	9	2	—
Fort Nelson	11	0	—
Fort St. John	8	1	—
Peace River	9	—1	—
Yellowknife	2	—9	—
Inuvik	2	—13	.01

U.S. Temperatures: Anchorage 3, 1; Detroit 14, 0; Chicago 12, 40; Minneapolis 12, 7; New York 9, 6; Miami 29, 18; Washington 10, 7; Los Angeles 16, 8; San Diego 17, 12; San Francisco 12, 8; Denver 24, 3; Las Vegas 18, 8; Honolulu 28, 21.

World Temperatures: Rome 20, 10; Paris 14, 9; London 16, 9; Frankfurt 11, 7; Berlin 7, 5; Amsterdam 12, 8; Brussels 12, 4; Madrid 24, 13; Moscow 9, 2; Stonctto 7, —1; Helsinki 6, —1; Lisbon 20, 10; Tokyo 18, 15; Hong Kong 30, 23; Singapore 29, 23.

CITY'S WEATHER RECORD

Sunshine, April	122.0 hrs.
Last April	81.2 hrs.
Normal (30 Years)	99.8 hrs.
Sunshine, 1975	432.4 hrs.
Last Year	396.7 hrs
Normal (30 Years)	424.7 hrs.
Precipitation, April	.51 ins.
Last April	.70 ins.
Normal (30 Years)	.73 ins.
Precipitation, 1975	10.41 ins.
Last Year	12.67 ins.
Normal (30 Years)	9.82 ins.

Sunrise, Sunset, Friday (Pacific Standard Time)
Sunrise 5:20 Sunset 19:09

TIDES AT VICTORIA HARBOR

	Time H.M.	Ht. Ft.	Time H.M.	Ht. Ft.	Time H.M.	Ht. Ft.	Time H.M.	Ht. Ft.
17	03.20	8.5	13.05	2.0	23.05	7.9		
18	00.45	7.7	04.15	8.2	13.55	2.2	23.40	8.0
19	02.20	7.5	05.25	7.8	15.00	2.6	23.50	8.0
20	04.15	6.9	07.45	7.2	16.00	3.1	23.50	8.1

TIDES AT SOOKE HARBOR

	Time H.M.	Ht. Ft.	Time H.M.	Ht. Ft.	Time H.M.	Ht. Ft.	Time H.M.	Ht. Ft.
17	03.35	9.0	12.30	2.6	20.30	7.1		
18	01.00	7.4	04.40	8.7	13.30	2.9	21.55	7.3
19	01.05	7.0	05.55	8.2	14.30	3.2	22.10	7.5
20	02.45	6.5	07.15	7.7	15.25	3.5	22.30	7.8

TIDES AT FULFORD HARBOUR

	Time H.M.	Ht. Ft.	Time H.M.	Ht. Ft.	Time H.M.	Ht. Ft.	Time H.M.	Ht. Ft.
17	03.00	8.9	06.30	9.4	14.40	2.0	23.10	10.2
18	04.30	8.7	07.15	9.0	15.30	2.4		
19	00.05	10.4	06.10	8.2	08.50	8.5	16.35	3.0
20	00.40	10.4	07.00	7.4	10.45	8.1	17.30	3.6

Wittnauer

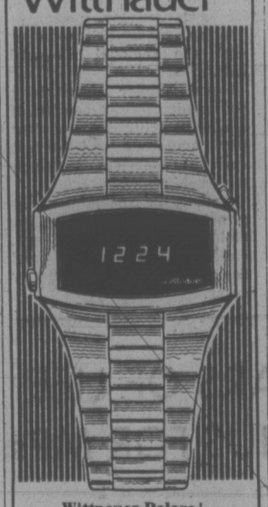

Wittnauer Polara! Not just an advanced 100% Solid State Digital, but a superb piece of jewelry!

Wittnauer Polara is the most advanced way to tell time. Unlike other solid-state timepieces, *Polara* offers a wide range of handsome styles. *Polara*, the 100% Solid State Watch, has no moving parts. Micro-miniature circuits transmit impulses to the light emitting diode (LED) digits which light up.

Tells the hour, the minute, the second, the date. With a.m. indicator

$295 yellow metal
$265 Stainless steel
With Matching Bracelets

Convenient Budget Terms
Free Parking in Fisgard Civic Parkade
Open Daily 8:30-5:30, Friday 8:30-9:00

F. W. FRANCIS JEWELLERS
1684 Douglas 384-7611

SYMPHONY BOARD HITS BACK

Continued from Page 1

gations might be dealt with by an impartial committee made up of three persons agreed to by the board and the petitioners. No communication was received by the board from the petitioners after this offer was made.

"Members may be interested to know that in a continuing effort to seek communication with the petitioners, an invitation was extended on March 11 to their counsel to participate in drafting revisions to the existing bylaws, so that the requisite changes sought by the petitioners might be incorporated. The invitation was declined April 2.

"The board's offer to meet with the petitioners representative is still open. In fact, it is the petitioners who have broken off any further discussion with the board."

The statement said it is usual for the contract of the music director (Laszlo Gati) to be reviewed each year prior to June 30.

At the closed meeting of board directors being held tonight, earlier reports said a vote will be held on whether to dismiss Gati and several unnamed directors said earlier they believe a vote on terminating Gati's contract will pass.

The directors in their statement said "it is hoped that the board will be able to give appropriate direction to the contract negotiating committee as a result of this discussion.

"There is no truth in any allegation that the board has considered engaging any other music director. Anyone who attempts to forecast the conclusions of this meeting and publishes their forecast prejudices impartiality and does a disservice to the democratic processes operative in our society."

In conclusion, the society directors said the "widely-publicized attacks on the symphony board have already had a damaging effect. They have interfered with planning for the future, interfered with the efficient day-to-day operation of the society and undermined the morale of the orchestra. These attacks have had a very depressing effect on the fund-raising activities being carried out by your board during Symphony Week, April 6-12."

The statement was signed by the following directors: Miss M. E. Ronahan; Alan G. Aldous; James S. Beattie; Irvine Dawson; Peter Dorazio; Dr. J. F. K. English; Robert Early; Peter J. Graham; Commander L. D. Hall; E. M. Johnson; Mrs. Joan Johnston; Mrs. Betty Mayne; E. T. M. McBride; Mrs. Evelyn McGee; J. N. McPherson; R. J. N. Pearson; A. E. Salter; Mrs. Daisie Thirlwall; William Tindall; A. D. Turnbull.

5-Inch Continuous GUTTER in baked enamel
10% OFF
Takes care of itself for 20 years!
479-3232
FREE ESTIMATES
B.C. ALUMINUM

Downtown BONUS DAY
VITEWAY SPECIALS!
Specials Downtown Only
BIG BOY COOKIES
* BUY 3 — GET 1 AT NO EXTRA CHARGE *
TROPHIC FOOD SUPPLEMENT TABLETS — 10% OFF
DOOR PRIZE
Just deposit your sales slip . . . you could win one of two STAINLESS STEEL STEAMERS!
VITEWAY BAKERY
and Organic Food Centre Ltd.
1107 Government "Home of Squirrelly Bread"

Jordans
SPRING SALE
Jordans leads the way to Springtime as fashion takes the floor
"Stardust"
Handsome, Rugged and Colorful Acrilan® Acrylic Fibre
TWIST BROADLOOM
Now — Spectacularly low, low priced for one week only!
Sale 14.88 sq. yd.

Help yourself to some of this beauty that is all good taste. Luscious choice in color that lives in the new lustrous yarn blended of 80% Acrilan® Acrylic fibre and 20% nylon. A hardy, tightly twisted, heat-set yarn for texture retention — hides footmarks and makes it a family wise investment.

When you buy from Jordans — you deal with someone you can trust.

Your assurance of satisfaction is Jordans 46-year reputation for quality and value, service and integrity.

A+ PLUS ACRILAN® EXCELLENCE IN ACRYLIC CARPET FIBER BY Monsanto

854 Pandora Ave. Parking in Rear 385-6746 Open Thurs. and Fri. 'til 9
3110 Shelbourne Hillside Shopping Centre 595-1521 Open Wed., Thurs., Fri. 'til 9
1200 Broad 385-2493 Open Thurs. Fri. 'til 9
Up-Island Residents Call collect D. Griff, Nanaimo 753-4222
Jordans

Victoria Times
THURSDAY, APRIL 17, 1975 21
SECOND SECTION

His Rights Stymied Offers of Help

By Hoi-Yin Der
Times Staff

Legislation designed to protect human rights can sometimes hinder authorities in helping individuals who are unable or unwilling to help themselves.

This was the case with Yee Tim, an elderly Chinese who was seriously injured when knocked down by thugs March 18 in the 500-block Johnson.

Six days later a postman, who noticed Yee had not collected his mail, called Victoria police.

But due to red tape and Yee's refusal of medical attention, it took almost three weeks to get him into hospital.

On March 24 police went to Yee's room at 624½ Fisgard, where he he had lived for more than half a century.

Paper and other materials were piled four feet high and Yee could not be found until police squeezed through the clutter. He was found on the canvas chair he had been sitting in for the five days since he was attacked.

He was obviously in pain so Dr. Romeo Sanglap, of the Chinese Hospital, 555 Herald, was called.

"But he would not allow me to examine him, he didn't want a doctor, he didn't want anyone," Sanglap said.

The doctor suspected Yee had a broken leg or hip and X-rays were needed:

An ambulance was ordered but the old gentleman refused to go.

"We couldn't forceably take him to the hospital . . . it's against the law," the doctor said.

"He was determined not to go, yet his mind was clear . . . he was not mentally ill."

Police were powerless. But Yee's room did appear to be a fire hazard so they turned the case over to the fire department.

Inspector Raymond Best of the Victoria Fire Department the next morning found the room "definitely a fire hazard."

"An electric heater, frying pan and other utensils were all piled on top of mounds of newspapers . . . and Yee was quite obviously in pain."

He tried to talk Yee into going to hospital but failed.

"He appeared to possess a great fear of doctors and hospitals."

Best said he felt Yee might be committed to hospital under the B.C. Medical Health Act.

He called Capital Region health officer Dr. A. S. Arneil.

"The place was so jammed with rubbish Best and I couldn't get in to talk to him at the same time," said Arneil.

Arneil decided Yee had to be moved for his own health and safety, and for the safety of the 18 other tenants in the building.

Arneil said if a fire marshal's order were issued and if Yee failed to comply with the order, he could be termed a nuisance to other persons and could subsequently be moved to hospital under the provisions of the Medical Health Act.

Two fire marshal's orders were served March 26, one on Yee and the other on landlord Peter Chan. The orders stated that all hazardous materials had to be removed from the premises by 4 p.m. April 3.

Chan attempted to clean the room but Yee didn't want that. Legally, Yee was within his rights under the Landlord Tenants Act—a landlord has no right to enter his tenant's premises without consent of the tenant.

Arneil, Best and official Chinese interpreter Peter Wong finally served a court notice on Yee April 4 to appear in Victoria provincial court April 9.

Yee failed to appear.

"I have great sympathy for this man," Arneil told the court.

"He's lived in the same room for the last 54 years . . . when I read the notice to him he said 'no, no, no, no!'"

But Arneil and Best said they felt Yee had to be moved from his residence for medical attention.

Judge Harold Alder granted the authority and on April 11 Yee was transported in the paddywagon to the Chinese Hospital.

Still bedridden, Yee, who estimates his age to be 69 or 70—refuses to go to a "western" hospital for x-rays.

Like many elderly Chinese people, he feels western hospitals are only places for the dying.

"And I am not dying yet," Yee said.

Yee Tim in obvious pain from attack

jack scott

Rosemary Won't Make It —But It's Only Politics

I suppose I should disqualify myself as a non-partisan commentator on the emerging role of women in politics because I still have a lingering case of male chauvinism, but more particularly because of this love affair I'm having with Rosemary Brown.

Rosemary, I hasten to add, knows nothing about it, but I have become convinced that her aspirations to head the federal New Democratic Party are not nearly so unlikely as they may have appeared a month or two ago.

Indeed, it is only now penetrating the dull-witted minds of some of us semi-professional observers that this is one formidable, genuine and determined dame, that she might just light a flame under a party that sometimes seems old and tired before it's time.

At this juncture, mind you, I don't think that Rosemary is going to make it. It's not that she is female and, in fact, an outspoken feminist. It's not that her complexion is dark. Neither, despite the dire predictions, interfered with her landslide victory in Burrard, her provincial constituency.

No, the trouble with Rosemary as the leader of a socialist national party is that she believes uncompromisingly in socialism.

★ ★ ★

Since the NDP has made it provincially in Manitoba, Saskatchewan and British Columbia with all sorts of compromises — some necessary, admittedly, because there's only so much you can do ideologically at the provincial level—Ms. Brown scares off those middle-roading NDP adherents who think that the way to win is to slip into office, as it were, when no one is looking. When Rosemary comes right out and says that what this country needs is a whole new concept which, God knows, it does, she strikes fear into the heart of every Chicken Little.

There's a strong feeling, too, among certain followers of the NDP that women will not vote for a woman, in itself a marked contrast with Britain where the prevailing feeling is that **men** will not vote for a woman.

A Victoria visitor who was there when Mrs. Margaret Thatcher superseded Ted Heath as head of the British Conservative Party, an historic, precedent-setting and desperation move, tells me that there was elation within the ranks of the Labor Party because of this simplistic notion that the male population of those islands will never support a woman for prime minister, even when the woman has the qualifications, which Mrs. Thatcher clearly does not.

Our own Conservatives, being conservative, seem to look upon it as a double jeopardy. At this red hot moment Mrs. Flora MacDonald is among the front runners to take over from the personality kid, Bob Stanfield, but the convention where that might happen keeps being postponed for the precise reason that Flora might just do it. That's the last thing in the world the Canadian Conservatives want.

Statistically, of course, it can be demonstrated that being a woman is the kiss of death to a political career, even a minor one. I read somewhere the other day that of the members elected to the Canadian House of Commons since 1921, some 3,000 have been men, only 27 have been women. The same sparse number of women are now represented in the 635-member parliament at Westminster.

★ ★ ★

That, it seems to me, is a tradition that's nearing an end. The very fact that Mrs. Thatcher should now be the first woman in history to head a major British party (and, in fact, the latest polls show her to be the most popular politician in the United Kingdom) or that Ms. Brown and Mrs. MacDonald are candidates for their parties' leadership, however slim their chances, is some proof that sexism is being removed from the arena.

It's significant, too, that in an age when even the most trusting soul is coming to think of politicans as a crummy lot there's a growing feeling that women may be less crummy or, at least, no crummier than the rest. Watergate alone may have done more for women in public office than anything since the victories of the suffragettes.

The logical extension of his growing maturity may be the simple awareness that, like men, the woman politician may be good or bad, that she is to be judged as a person and policy-maker and not because of gender.

You have people, for example, like Grace MacInnis, long an ornament in the democratic process, and you have people like Simma Holt whose contribution, it would seem, is the conviction that we can set up a system of law and order by killing everybody who abuses it or is victimized by it. (I have loved Simma for 30 years, but I wouldn't elect her dogcatcher.)

I don't say we're at that point already, you understand. There are still prejudices to be overcome. Rosemary, herself, is probably right when she argues that 52 per cent of our population are still disadvantaged, discriminated against and oppressed. But her own manoeuvres towards the highest office in the land seem, at this point, to be doomed for some old-fashioned pragmatic political reasons and not because she's a woman.

Ferry Rejection Reflects Lack of Imagination—Bawlf

Victoria Ald. Sam Bawlf reacted angrily today to criticisms of his suggestion that the Maritime Museum be set afloat on the Princess Marguerite ferry plying between Victoria and Seattle.

Museum curator Col. J. W. D. Symons Wednesday termed Bawlf's proposal a "crackpot idea" and "completely ridiculous."

That response, said the alderman, "displays the lack of imagination and perspective that is the very root of the museum's problems," and it reflects the attitudes of an establishment that is "not so much a maritime museum, but a museum of a museum."

As for Mayor Peter Pollen's laughing dismissal of the idea as "madness," Bawlf rapped: "Unless the mayor can come up with a better idea he can go to hell."

When Bawlf first raised the proposal at city council's caucus meeting earlier this week, he claimed the vessel's hold space formerly used for car carrying would be an ideal environment for the Maritime Museum, and assure it a captive patronage from the ship's daily 1,000-passenger load.

Victoria citizens and visitors would also be able to see the exhibition during the Marguerite's stop-over on her summer schedule, and on a permanent basis through the winter months, he said.

Developing the idea's possibilities today, Bawlf said mobile museums are in vogue all over the world. If the Maritime Museum were installed aboard the old ferry, it could be taken in the off-season to Vancouver and perhaps other ports.

And attendance from a two-week visit to Vancouver might exceed the total annual attendance for the present museum housed in the old Bastion Square Courthouse.

Bawlf accused Symons of "misleading the public" with his assertion that the city of Victoria gives no cash support toward the operation of the museum, besides rent-free and tax-free use of the city-owned building.

"The city is the No. 1 underwriter of that operation," said Bawlf. "The building they occupy is worth over $100,000 per annum at current rentals and in addition we forgive them taxes."

That contribution is more than double the combined contributions of the federal and provincial governments, he claimed. (Symons had said federal support totalled $25,000 and provincial support $40,000 in 1974).

Bawlf said the attendance figures cited by Symons indicate the city is "subsidizing each and every person who visits that museum to something of the order of $2 per head."

Yet a proposal to increase the attendance perhaps three or four-fold, and enable the Museum to finance construction of a shore-based facility, was greeted with "moribund" thinking.

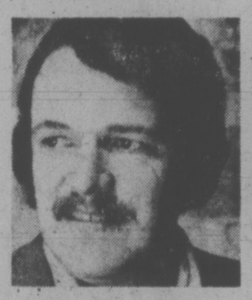

BAWLF
. . . defends plan

Varsity Courses Cut Back

Course offerings at both the University of Victoria and Camosun College will be cut back this year as budget reductions by the provincial education department take their toll.

Government refusal to renew grants for community programs will force UVic to reduce evening and off-campus courses, said director of continuing education Larry Devlin.

"As a person committed to adult education, I'm very disturbed at the government's atitude," Devlin said.

Government refusal to subsidize non-credit courses and its abolition of funding for evening and off-campus courses directly opposes its avowed policy of community involvement in universities, he said.

He said the province has never subsidized UVic's non-credit programs, placing a "double taxation" burden on those who take the courses.

Camosun college council, facing a $1.9 million budget cut by the education department, got the grim details Wednesday of what programs will have to go.

All courses in German, Spanish, linguistics and philosophy will be dropped in September, said an administration report presented to council at its special meeting.

The clerk-typist and salesmanship career programs at the Lansdowne campus will be dropped, although the Quadra campus will still offer a clerk-typist program.

The second year to two-year programs in insurance, public administration and technical management will not be offered.

Students half-way through those programs will have to choose another speciality or complete a general business administration program.

Enrolment in all programs will be limited, with university transfer and college prep courses affected most directly.

Course offerings in most disciplines will be reduced.

Many part-time and short-term employees will be let go, most vacancies will not be filled, and some staff will get new tasks.

Public relations officer Linda Wiebe, for example, is moving to the financial aid office and her job in public relations will be left vacant.

The cutbacks result from the education department paring of Camosun's 1975-76 operating budget from the $7.8 million requested to $5.9 million.

The college appealed and managed to win another $250,000 for academic-technical programs and $50,000 for vocational programs.

The councillors approved the reduced budget as its final budget without debate.

However the council agreed to appeal to the Greater Victoria school board to keep the college portion of the education mill rate higher than the reduced budget would normally warrant.

The higher mill rate would raise another $359,000 for the college from local taxes, college principal Dr. Grant Fisher said.

Two school trustees who sit on the college council, Dr. Hal Knight and Dr. Mark Fisher, said they thought the request for a higher mill rate wouldn't have "a snowball's chance in hell" with the school board.

DOG CLUB MEMBERS SHOCKED

Legal Threat on Dog Order

The provincial government's department of agriculture may be taken to court for ordering unlicensed dogs at large in unorganized territories to be killed.

Ben Manning Jr. of 3068 Jenkins said today he has been advised by his lawyer the department is contravening the Protection Act.

"I am looking into forming a test case and suing the department of agriculture and naming Mr. Rhodes," he said.

(Inspector Neil Rhodes issued a directive to domestic animal protection officers April 8 ordering dogs found wandering at large without tags to be killed, rather than impounded.)

Under the regulations governing the act ownerless, or or apparently ownerless dogs are to impounded for a period of two clear days.)

Manning, first vice-president of the Shoreline Kennel Club, said he is not doing it as a club member, but as a dog lover.

"They are not only contravening the regulations, but the act itself," Manning said, "I refer specifically to paragraph one of section seven, which reads 'may take into custody and impound'."

He said he had talked to Rhodes and J. A. Pelter, head of the livestock branch, but had found them unyielding on the new directive.

"This is a pretty strong tack to take," Manning said, "I asked them to carry on impounding dogs for two days and give owners a chance to save them. Then if the dogs are unclaimed, they could be destroyed."

Members of other dog clubs in the city are shocked at the directive to kill.

Irene Copus, who belongs to the Victoria City Kennel Club, said the prospect of "trigger-happy officers shooting dogs all over the place" was repulsive.

"I saw that done in Singapore when I was 15," she said, "It was pretty awful."

Mrs. Grace Falardeau, president and secretary of the Vancouver Island Dog Fanciers, said her club would consider what action to take at their next meeting.

Heather Loube of the Shoreline Kennel Club also said the directive contravenes the act.

"I find it all pretty shocking," she said.

Ask The Times

Q. Could you possibly tell me where in Canada unemployment is not so high and where a person could possibly find a job. What provinces or towns are hiring and which places should a person avoid? E.P.M.

A. The latest summary of labor force statistics show the Prairie provinces with the lowest unemployment rates (3.3 per cent seasonally adjusted) and Atlantic provinces with the highest rate of unemployment—10.9 per cent on the seasonally adjusted basis. Detailed information is available from any Canada Manpower office.

Jury Rules Negligence In Drowning

A coroner's jury ruled Wednesday there was negligence on the part of a 21-year-old Victoria man, who drowned while scuba diving off Clover Point March 22, and his diving companion.

Earl Joseph Lampham, of 1190 May, testified he had been aware Thomas Wayne Brown, 2023 Quadra, was an inexperienced diver and had been drinking and without sleep.

Lampham stayed on shore while Brown was diving and after seeing him flounder in the water, made an unsuccessful attempt to rescue him.

The jury made two recommendations: that a person must be a properly certified diver to obtain air for tanks and that two members of coroner's juries at inquests into diving deaths be certified diving instructors.

Trafficker Jailed 1 Day

Gloria Lynn Jones, 31, of 80 Dallas, was sentenced to one day in jail and placed on probation for two years by Judge Montague Drake in county court Wednesday for possession of marijuana for the purpose of trafficking.

She was placed on probation for two years and ordered not to associated with known drug users or use drugs.

Patricia Annabelle Otto, 34, of 80 Dallas, jointly charged with Jones, was convicted of the lesser offence of possession of marijuana and Judge Drake ordered a conditional discharge and probation for one year with the same terms as Jones.

Escape Prediction Came True

By DEREK SIDENIUS
Times Staff

A gloomy prediction came true . . . and that has the Metchosin Ratepayers Association up in arms.

They forecast, more than a year ago, that if the William Head federal prison was raised from minimum to medium security status there would be an abduction following an escape by a prisoner.

They were particularly concerned about the safety of the students attending the nearby Lester Pearson School of the Pacific and feared an international incident if one of the students was abducted.

"They (the federal authorities) just scoffed at the suggestion and sneered such a thing wouldn't happen," John Waterman president of the association said in an interview Wednesday.

An inmate from the prison has been accused of escaping the prison March 22, holding Victoria city police at bay on April 19 and with abducting a woman and her young child from their Fairfield home.

"While we were wrong about who might be taken hostage, we were proven right it would happen, much to our dismay," Waterman said.

He wants the solicitor-general to reconsider the reclassification of William Head prison and has requested Esquimalt-Saanich MP Donald Munro to bring the matter before Parliament.

The ratepayers have been strongly opposed to the prison. They didn't like it when it opened 18 years ago and the decision announced in July, 1973, to upgrade the prison to medium—security was like pouring salt on a wound.

"It's a stupid place to put a medium security prison," Waterman said. "The area through which an escaper might travel is sparsely populated with houses set back from the road. Someone could be abducted or attacked and no one would ever known about it."

He said the group has asked prison officials for some sort of warning system such as a siren, which could alert residents of an escape.

But the request was turned down.

"They said the noise would upset the prisoners," Waterman said.

Meanwhile, an administrative inquiry into the escapes of three prisoners from the institution last month is still under way.

John Mulroney, director of the prison, which is on William Head spit and surrounded on three sides by water, said he doesn't know how the prisoners made their escape. He conceded, however, it would not be that difficult for a man to walk around the fence, particularly at low tide.

"A very determined person could make a move certainly in hours of darkness."

He said the regional classification board recognizes the security shortcoming of William Head in sending inmates there to serve out their sentences.

"By and large the inmates sent here are classed on the minimum side of medium-security," he said.

Since William Head was officially reclassified in October, 1974, an additional 14-foot fence has been built across the neck of the spit, 30 feet away from the minimum security 12-foot fence.

"We were told by engineers and consultants that because of the winds and tides in the area it would be nearly impossible to extend the fence any further into the sea."

Also in the past six months the staff has increased, from 19 to 49.

Mulroney said tenders have been let and construction should begin soon on two elevated shelters, one at either end of the fence.

Although illumination in the area has been increased, more work still remains to be done, he said.

Despite the changes Waterman is not impressed. He predicts there will be further incidents.

VANDALISM CURB PLAN

The Thetis park Nature Sanctuary Association has asked for help from the public to stop vandalism in Thetis Lake Park.

Anyone seeing a person damaging or destroying trees and plants in the 1,400-acre city-owned park should report the vandalism to the Colwood RCMP detachment.

"This is one way of checking vandalism and littering that sometimes takes place in the park," said Bob Dickout, president of the Thetis Park Nature Sanctuary Association.

He was commenting on a report Monday that vandals felled a tree and littered a campsite with beer cans and refuse.

He noted that any person who contravenes a city bylaw regulating the use of the park is liable on conviction to a fine of $1,000 or 30 days imprisonment, or both.

City officials said the bylaw covers more than vandalism.

They pointed out that motorized vehicles are allowed only on roads connecting the entrance of the park with a parking area.

Vehicles are probibited from using the fire roads.

Camping, hunting and trapping also are prohibited, under the bylaw. Dogs must be kept on a leash. No power boats are allowed on the lake.

WEATHER
Tonight: Mainly Cloudy
Friday: Showers

Victoria Times

TODAY'S NEWS TODAY
Classified 386-2121
News 382-3131

91st YEAR, No. 259 ★ VICTORIA, B.C., THURSDAY, APRIL 17, 1975 15 CENTS DAILY, 30 CENTS SATURDAY

Man Knifed In Night Of Holdups

A service station shift supervisor was stabbed and robbed of almost $1,500 early this morning, one of two armed robberies and one attempt in Victoria overnight.

Victoria city police said Douglas Quai Chau, an employee of the Imperial Centre, 1700 Hillside, was about to make a night deposit at the Royal Bank, Hillside and Quadra, at 12:10 a.m. when a man approached him.

"He didn't say a word . . . just came straight at me and stabbed me in the stomach with a knife," Chau, 23, said in an interview.

The man wrenched the money bag from Chau's arm and fled east on Hillside.

"I wanted to go after him but I was sort of stunned," Chau said. "And when I looked down there was blood all over my shirt."

He said he returned to the service station and called police who took him to Royal Jubilee Hospital where he was treated for a minor wound and released.

Manager of the Imperial Centre Tom Martin said $1,163.25 cash and $274.17 cheques were in the deposit bag.

Three hours earlier, at 9:10 p.m. Wednesday, a man approached the box office at the Royal Theatre on Broughton, and after asking for a ticket, pulled out a gun and demanded money.

The cashier, Audrey Joan McLean, was so surprised she screamed and collapsed to the floor.

The would-be robber fled and, although pursued by a doorman, escaped east on Broughton.

See ROBBER Page 2

3 HELD IN L.A.B. THEFT

A 17-year-old girl and two men, one age 22, the other 27, are being held by police in Vancouver for questioning in connection with last Saturday's $19,000 robbery of the government liquor store at Tillicum and Gorge Road.

The trio were picked up overnight by members of the Co-ordinated Law Enforcement Unit after a raid on two rooms in the Hyatt Regency Hotel in downtown Vancouver.

The 22-year-old male suspect of no fixed address taken in for questioning at about 10 p.m. Wednesday; the other two both from Vancouver, were taken into custody about four hours later.

A spokesman for CLEU, which had been called in to assist in the investigation on Wednesday morning, said about $1,500 was recovered but could not say if it was part of the liquor store loot.

Names of the suspects have not been released.

Saanich police chief Bob Peterson said Detectives David McGregor and Bill Hillcoat were in Vancouver this morning to interview the trio.

It is believed at least one of the suspects, probably the 22-year-old man, will be brought to Saanich for further questioning.

Hospital Roles Set ...VGH Will Shift

By DON VIPOND
Times Staff

Future roles for four main hospitals in Victoria's Capital District were spelled out today by the Regional Hospital and Health Planning Commission.

The regional blueprint which emerges:

The obsolete 430-bed Victoria General Hospital downtown to be largely replaced by a new hospital within five years, at a location yet to be settled but one which will serve Saanich and the western community and will specialize in obstetrics.

Royal Jubilee Hospital to be expanded slightly to 700 beds, extensively renovated and to provide a number of speciality services including children's care but not obstetrics.

Saanich Peninsula Hospital to add about 75 acute care beds at its Mount Newton site and to serve its area as a typical small general hospital, with limited obstetrics and children's care. The hospital now has 75 beds for extended care patients.

The 100-bed Gorge Road Hospital to continue as the district's rehabilitation centre, with expansion of outpatient services. (The hospital also has 300 beds for extended care patients.)

The commission's statements on hospital roles today closely parallels recommendations from its consultant, received last month and kept secret until now. The role study by Ronald McQueen was released at the same time.

A number of the major recommendations, such as the new hospital, are no surprise, having been presented as policy by the Regional Hospital Board a year ago.

The commission's decisions will now go to McQueen as directives from which he will prepare the functional studies needed before plans are drawn and building and renovation gets under way.

The roles assigned hospitals, in more detail:

Victoria General: because the plant is too obsolete for the current workload, it will be reduced to a hospital of about 200 beds.

The same administration will operate a new hospital somewhere to the northwest, of 350 beds by 1981 and 400 beds by 1986 with the potential to expand if needed to 600 beds eventually.

The present hospital downtown to be upgraded and possibly be developed as the outpatient unit of the new hospital. Both hospitals to be community general hospitals under the same management.

The commission says there is little advantage to be gained by replacing the existing downtown hospital on its site by stages because of the limited site and location. It makes no mention of the four acres of adjacent land the regional hospital board bought for close to $1 million four years ago.

The new hosptial: as well as being a general hosptial, it will have a full range of emergency care services, including an emergency department operated 24 hours a day. It will eventually act as the regional centre for obstetrics, although existing hospitals will continue to provide this service until the new hospital is fully operational.

It's anticipated the new hospital will provide 70 beds for obstetrics for first-phase development by 1981, together with the regional neo-natal unit.

Royal Jubilee Hospital: a community service hospital of about 700 acute care beds but with numerous one-of-a-kind speciality services to serve the whole region.

Among the specialities, the principal treatment centre for children to 14 years of age, and the most critical and complicated of emergency cases.

WHY POUR CONCRETE into a cardboard tube high on an outcrop over Patricia Bay Highway? Al Lindquist, Rudy Stoessel and Patrick J. Brennan, of the provincial lands department, have a sophisticated reason for erecting new columns. See story page 6. (Bill Halkett photo)

Saigon Time Running Out U.S. Preparing to Leave

Times News Services

U.S. officials in Saigon under orders from President Ford today began organizing a massive evacuation of U.S. citizens from the city with a warning that time to make the break was running out.

In Washington, Sen. John Sparkman, chairman of the senate foreign relations committee, met today with South Vietnamese Foreign Minister Vuong Van Vac and said the Saigon governmet is prepared to enter into unconditional negotiations for a cease-fire.

Civilian and military intelligence officials agree that "only decisive military action by the United States could reverse the situation,," the report adds without recommending any such action.

The emphasis instead, the report suggests, should be on evacuating Americans from Saignon while there is still time.

The 16-page report was prepared by Richard Moose and Charles Meissner, staff members of the Senate foreign relations committee, who returned last weekend from an 11-day fact-finding tour of Vietnam and Cambodia.

The study also says that "virtually all Vietnamese military and civilian leaders agree that South Vietnam President Nguyen Van Thieu must go if the armed forces are to be rallied to Saigon's defence."

"The Vietnamese military does not consider" more military aid as critical "in the short run as removing Thieu, the report says.

In Saigon, Gen. Duong Van (Big) Minh, an arch political rival of Thieu, called again today for Thieu's resignation before Saigon "becomes another Phnom Penh."

He is ready to head a new government of national reconciliation with the Viet Cong, "because that has always been my stand," Minh said.

On the worsening military front Communist forces moved their heaviest artillery

See MASS Page 2

Samphan (left) shown with Sihanouk

Phnom Penh Capitulates

Times News Services

Five devastating years of war ended in Cambodia today with the capitulation of Phnom Penh to Khmer Rouge insurgents who immediately pledged a future of neutrality and non-alignment for the nation.

The rebels who spurned a last-ditch truce offer Wednesday so they could enter the capital today as "conquerors" roared through city streets in captured U.S. Jeeps, cheered by crowds of flag-waving civilians.

The victorious rebels immediately set up a Revolutionary Liberation Committee in the centre of Phnom Penh and forced generals, government officials and monks to enter thir new headquarters under white flags of surrender.

There were some momentary fears for the safety of 2,000 persons, mostly foreigners, who sought refuge in the Le Phnom Hotel which the International Committee of the Red Cross designated as a neutral area Wednesday, but the Red Cross said soon after the takeover that the insurgents were respecting the neutrality.

It said later that radio contact had been lost with the hotel, and Red Cross officials in Geneva speculated that the Khmer Rouge had entered the building. The Red Cross representative was able, however to radio to Bangkok that "all is well."

The Yugoslav news agency Tanjug reported from Peking today that Prince Sihanouk announced he will be the chief of state in Cambodia but that direct power will be wielded by Khieu Samphan, commander of the Khmer Rouge forces and a deputy premier in the exile government.

Chau Seng, Sihanouk's chief delegate in Europe, told a Paris news conference the Khmer Rouge regime will not be a satellite of China or any other neighbor.

The new Cambodia had no intention of making a special pact with the Viet Cong even if the Vietnamese Communists seized power throughout South Vietnam, he added.

Radio Phnom Penh said Gen. Chhim Chhuo, the capital military commander, powerful Gen. Lon Non, brother

See REDS Page 2

Mothers Demand Meals

Angry Vancouver mothers, clutching young children in their arms, tried to force their way into the Legislature dining room at noon today to support their demands for hot lunches in day care centres.

About 75 children and 25 adults chanted: "We want hot lunches" and pushed and shoved at three legislative attendants who blocked the stairway leading to the dining room.

They finally gave up, sat down and ate their paper bags, blocking the staircase so other MLAs could not make their way to the lunch room, where the politicians and legislative staff eat their own subsidized meals.

Finally Human Resources Minister Norm Levi arrived on the scene and invited the parents and rambunctious children up to a committee room to discuss their demands for money to continue a hot lunch program at South

See HUNGRY Page 2

EXTRA YEARS OF LIFE ADDED BONUS FOR MPs

TORONTO (CP) — Not only are members of Parliament getting a healthy raise, they also live longer than the rest of the population, a study by an insurance company shows.

A statistical study by Metropolitan Life Insurance Co. shows the mortality ratio — the death rate of MPs compared with the average male death rate in the general population — favors the MPs.

The study shows that among MPs elected between 1931 and 1967, the ratio was about 30 per cent below that of Canadians born in the same years as the MPs.

NEWS BRIEFS

Marguerite Refit

British Columbia's newest government-owned ferry, the Princess Marguerite, was towed from the Inner Harbor today to Burrard shipyard in North Vancouver to be prepared for the new season when she begins regular sailings to Seattle and Port Angeles one month from now.

Housing Down

VANCOUVER (CP) — Housing starts in February in the 19 urban centres in B.C. numbered 930, down 41 per cent from February, 1974. The CMHC said housing starts for the first two months of 1975 were 2,282, down 21 per cent from the corresponding period in 1974.

LSD Raid

VANCOUVER (CP) — Five people have been charged with possession of LSD for the purpose of trafficking following a raid on a Vancouver house today by the co-ordinated law enforcement unit. A Vancouver drug squad official estimated the LSD seized would have a value of $4.8 million if sold on the street at two dollars a cap.

More Snow in N.S.

HALIFAX (CP) — More than three inches of snow fell in parts of Nova Scotia today, causing dangerous road conditions and at least one fatal accident.

Beirut Truce Shaky

BEIRUT (UPI) — Sporadic rifle fire today threatened a shaky truce ending four days of fighting between Palestinians and right-wing militiamen which left almost 400 persons dead or wounded. But the government-arranged ceasefire, which went into effect Wednesday night, appeared sufficiently stable to allow residents to venture into the streets.

Oil Men Face Price Probe

TORONTO (UPI) — Top executives of at least three of Canada's largest oil corporations have been subpoenaed to testify at a federal probe into allegations of possible price-fixing, the companies acknowledged today.

The probe apparently was sparked by a complaint from the Consumers' Association of Canada following a round of price hikes for gasoline and other petroleum products two years ago.

Former association president Maryon Brechin said it seemed "beyond belief" that the timing and similarity of the increases were purely coincidental.

The companies involved are Imperial Oil Ltd., Gulf Oil Canada Ltd., and Shell Canada Ltd. Officials of a fourth company, Texaco Canada Ltd., also were reportedly subpoenaed.

The executives have been ordered to appear at a closed hearing by the Restrictive Trade Practices Commission starting in Toronto next Tuesday. They include the president and chief executive officer of Shell Canada, C. W. Daniel.

The subpoenas were served by the combines investigation branch of the federal department of consumer and corporate affairs.

GRENADE THEFT

CHILLIWACK (CP) — A number of live grenades have been stolen from a railway boxcar carrying military supplies to Canadian Forces Base Chilliwack.

The munitions and supplies were shipped by rail from CFB Dundurn, Sask., on a regular freight run. When the train arrived at Chilliwack, base officials discovered at least one boxcar had been broken into and some grenades stolen.

CUPE To Warn Tourists

Mainland, American and up-island tourists will be discouraged from coming to the littered, garbage-piled city of gardens this summer if the civic workers' union carries through a plan being developed by a committee.

Canadian Union of Public Employees spokesman Jim Walker said the union is working on a brochure for distribution at ferry terminals, Chambers of Commerce and travel bureaus from Kelsey Bay to Oregon, urging traveller to bypass Victoria.

He said tourists will be told the usual Victoria conditions just will not be available if the civic strike-lockout situation continues into summer.

Instead, the brochure will show stockpiled garbage and tell of the absence of health inspections at restaurants, hotels and motel accommodation; the risk of health hazards due to temporary garbage stockpiles; deteriorating street paving and malfunctioning traffic signals; a lack of sewer maintenance and other public services.

Provided there is no settlement of the dispute now in its 13th week, it is planned to distribute the brochures before May 1. (Earlier CUPE story on Page 6.)

INDEX

	Page
Births, Deaths	30
Classified	30-38
Comics	28
Entertainment	27
Family	22-24
Finance	10, 11
Gardening	31
Sports	14-16
TV, Radio	31

Symphony Board Slaps at Critics

The relationship between the Victoria Symphony Society and its "substantial supporters" has been adversely affected by "widely-publicized attacks on the symphony board."

This is one of the charges made in a two-page statement issued by the society directors to the membership in the continuing swirl of controversy surrounding the society.

Directors, meanwhile, are to meet tonight in a closed-door session to discuss the future of music director Laszlo Gati.

"A group of symphony society members have been attacking your board of directors for some months. In view of the widespread nature of this attack in recent weeks, and the many prejudicial statements which have been widely circulated in the press and by other means, your board considers it necessary to make a report to the members of the symphony society at this time," the statement said.

"It is well known that there has been a history of continuing conflict for several years between the boards of directors, the music director and other employees of the society. This present board has been steadfast in its efforts to find a satisfactory solution to these conflicts. It has worked without resort to publication and the public acrimony which might result."

The society's statement recalled that a petition of 99 signatures — "of which about 70 could be identified as members of the society at that time" — sought a special general meeting.

The purposes were to amend the society's bylaws to permit removal of directors; to remove certain unnamed directors; and to elect directors.

The board was prepared to call a special meeting to consider the first item but asked for specific details on other matters and sought discussions on the other items.

"In spite of repeated attempts by the board and its representative, it was not possible to get specific information as to the resolutions to be presented to the meeting, so that the membership (including the petitioners) could be informed of the reasons for the meeting, and so could

See SYMPHONY Page 2

WORDPLAY

Send your own WORDPLAY, care of this newspaper.

Mass Evacuation Scheme As Saigon Time Runs Low

★ ★ ★

I'LL ARREST YOU ALL POLICE MAJOR SAYS

SAIGON (WP) — A Vietnamese police major broke up the long line of Americans and Vietnamese waiting in line before the U.S. consulate here this morning.

"You can't leave this country!" he shouted in Vietnamese. "I'll arrest you all!"

Marine guards quickly escorted several hundred Americans with their Vietnamese children, wives, and fiances inside the U.S. embassy compound and locked the gates, leaving the major and five other policemen outside.

They then went away and the incident ended. Observers said it seems unlikely the police were acting in an official capacity, but the incident is indicative of the explosive atmosphere in Saigon these days and the resentment with which Vietnamese tend to review the U.S. reaction to events.

The embassy incident began about 6:40 a.m. when two police jeeps carrying six policemen drove up.

The major, whose name tag said "Tam," got out and quietly began asking questions of the first Vietnamese people in line.

"How does this work?" he asked. "Can anybody get in? What kind of paperwork do you need?"

One of the first women in line explained things to the major, and as the discussion continued he grew more and more agitated.

Finally he began accusing the Vietnamese people in the line of "avoiding the war."

Some onlookers said they had the impression that the major believed a Vietnamese could leave the country immediately, perhaps by helicopter, simply by getting through the embassy gates.

The major then began telling people that he wouldn't allow them inside the embassy unless they could prove to him that they were married to Americans.

He spoke only in Vietnamese and at no time addressed himself to any of the Americans in line.

A marine guard at the gate said later that he left the Americans and Vietnamese inside "to save as much harrassment as we can."

By closing the gate he hoped to make latecomers disperse rathern than forming a line outside, he added.

Continued from Page 1

into the Mekong Delta for the first time and used it to destroy a government naval transport. Large Communist forces also were poised some 23 miles northeast of Saigon.

Minh, who led the 1963 coup that toppled the government of Ngo Dinh Diem, said Thieu's continuationn in power would bring the collapse of South Vietnam.

"The present situation is not hopeless," Minh told a luncehon he held for reporters at Thu Duc, six miles north of Saigon.

"Non-Communist Vietnamese can still negotiate a relatively- good political solution with the Communists within the framework of the Paris peace accords.

"The remaining time is short," he said. "With the continuation in power of Thieu, very soon Saigon will become another Phnom Penh."

One South Vietnamese official said the surrender in Cambodia "was a psychological shock for the army and the people of South Vietnam who have been fighting the Communists" and who have seen two-thinds of their country fall.

Officials of the French embassy have also been meeting privately with political opponents of Thieu.

It is not clear the extent to which the French embassy may be co-ordinating its activities with U.S. officials, who are reluctant in the present supercharged atmosphere here to do anything publicly that would appear to undermine Thieu.

However, many officials and diplomats here, including some Americans, are thought to believe that Thieu's exit is essential within the next two weeks if there is to be any chance of a political settlement.

★ ★ ★

Reds Cheered In Phnom Penh

Continued from Page 1

of ex-president Lon Nol who now is in Hawaii, and senior monks from Phnom Penh's largest pagodas responded to the surrender order.

Under white flags, they reported to the rebel-held ministry of information, and on the sun-burned grass in front of the ministry the rebels accepted their surrender.

It was not known what happened to those who surrendered, but seven former officials of the last Phnom Penh regime are on the rebel death list.

In Tokyo, the Japanese news agency Kyodo reported that Premier Long Boret and Gen. Sak Suthsakhan fled the capital by helicopter about an hour after the surrender.

The Tokyo report said the only top government official remaining was former acting premier Prince Sisowath Sirik Matak who told reporters: "I am not leaving my country. I was invited to run away but I refused. "I really do not know what will happen to me and my family, but I must stay with my people."

There was no official reaction in Washington to the collapse of Phnom Penh.

The Australian government however, announced recognition of the new government five hours after the surrender.

Britain said it would wait to see what kind of government was formed in Phnom Penh. China and the Soviet Union merely reported the "liberation of Phnom Penh."

Thailand closed its borders to halt the exodus of Cambodian refugees — but at least 11 Cambodian air force planes landed today in Thailand with 140 refugees including a Cambodian general and 29 children.

Thailand said it would recognize the Khmer rouge government when there is formal; announcement of its formation.

President Ferdinand Marcos of the Philippines said the fall of the American-supported Cambodian government made it necessary for the Philippines to review its ties with the United States in view of the developments in Indochina and hinted he woud turn to the Soviet Union and China. (See Page 13.)

HUNGRY MOTHERS

Continued from Page 1

Hill Child Care Centre in East Vancouver.

The meeting was loud but short, with parents and the occasional child shouting accusations at the minister for cutting off any additional funds to pay for the lunch program.

Levi argued that the NDP has made great progress in providing subsidies for day care centres but said the province cannot afford the funds to support hot lunches in day care centres.

The women countered that they only wanted about $500 a month additional funds to enable them to continue their program and said their centre could serve as a precedent for good quality child care.

But Levi said if the government supported one program it would have to support it for all 22,000 children in day care in B.C. and that would cost another $8 million. It would also mean the government would eventually have to supply hot meals for all children in the province.

The parents had hoped to illustrate their plight by eating their lunches in the parliamentary dining room where B.C.'s $24,000 a year politicians have their meals subsidized to the tune of $29,000 a year.

Levi said he agreed with the parents that top quality day care was a goal for B.C. but said quality costs money and the NDP has already spent five times as much on day care as the former Socred government.

ROBBER KNIFED VICTIM

Continued from Page 1

Half an hour later Mrs. Alice Syrett, of 1625 Ross, walking near the corner of Rockland and Pemberton, was stopped by a man who came up from behind.

"Madam," he said, "be calm or I'll shoot you."

She turned, saw he was holding a small handgun and handed over her handbag. It contained about $70.

Police believe the same man may be involved in two of the three incidents.

Both Mrs. Syrett and the Royal Theatre cashier gave similar descriptions of the gunman — a youth about 20, medium build, 5'10" tall, wearing a black jacket, dark glasses and blue jeans.

The physical description was also similar to the man who held up the service station employee.

As the number of armed robberies in the city continues to mount — there have been over 15 in the past month — Staff-Sgt. Angus Stewart of city police today issued a warning to people, particularly those making high deposits at banks, to use caution.

Stewart suggested anybody making night deposits should record the serial numbers of some of the bills, and not approach the bank alone but have a partner standing back close by, possibly in a car.

He said depositers should vary the hours they go to the bank and if they have large amounts to deposit they should take several trips so that if they are robbed not all will be lost.

Finally, he advised depositers to be wary of suspicious situations and if in doubt drive straight to the police station or stop and phone police.

SYMPHONY BOARD HITS BACK

Continued from Page 1

reach decisions on the points raised by the petitioners.

"Furthermore, the board, through its representative, sought to obtain particulars of the allegations made against the board, so that these allegations might be dealt with by an impartial committee made up of three persons agreed to by the board and the petitioners. No communication was received by the board from the petitioners after this offer was made.

"Members may be interested to know that in a continuing effort to seek communication with the petitioners, an invitation was extended on March 11 to their counsel to participate in drafting revisions to the existing bylaws, so that the requisite changes sought by the petitioners might be incorporated. The invitation was declined April 2.

"The board's offer to meet with the petitioners representative is still open. In fact, it is the petitioners who have broken off any further discussion with the board."

At the closed meeting of board directors being held tonight, earlier reports said a vote will be held on whether to dismiss Gati and several unnamed directors said earlier they believe a vote on terminating Gati's contract will pass.

The directors in their statement said "it is hoped that the board will be able to give appropriate direction to the contract negotiating committee as a result of this discussion.

"There is no truth in any allegation that the board has considered engaging any other music director. Anyone who attempts to forecast the conclusions of this meeting and publishes their forecast prejudices impartiality and does a disservice to the democratic processes operative in our society."

In conclusion, the society directors said the "widely-publicized attacks on the symphony board have already had a damaging effect. They have interfered with planning for the future, interfered with the efficient day-to-day operation of the society and undermined the morale of the orchestra. These attacks have had a very depressing effect on the fund-raising activities."

The statement was signed by the following directors: Miss M. E. Ronahan; Alan G. Aldous; James S. Beattie; Irvine Dawson; Peter Dorazio; Dr. J. F. K. English; Robert Early; Peter J. Graham; Commander L. D. Hall; E. M. Johnson; Mrs. Joan Johnston; Mrs. Betty Mayne; E. T. M. McBride; Mrs. Evelyn McGee; J. N. McPherson; R. J. N. Pearson; A. E. Salter; Mrs. Daisie Thirlwall; William Tindall; A. D. Turnbull.

5-Inch Continuous GUTTER in baked enamel
10% OFF
Takes care of itself for 20 years!
479-3232
FREE ESTIMATES
B.C. ALUMINUM

Downtown BONUS DAY
VITEWAY SPECIALS!
Specials Downtown Only
BIG BOY COOKIES
* BUY 3 — GET 1 AT NO EXTRA CHARGE *
TROPHIC FOOD SUPPLEMENT TABLETS — 10% OFF
DOOR PRIZE
Just deposit your sales slip ... you could win one of two STAINLESS STEEL STEAMERS!
VITEWAY BAKERY
and Organic Food Centre Ltd.
1107 Government "Home of Squirrelly Bread"

Jordans
SPRING SALE
Jordans leads the way to Springtime as fashion takes the floor
"Stardust"
Handsome, Rugged and Colorful Acrilan® Acrylic Fibre
TWIST BROADLOOM
Now — Spectacularly low, low priced for one week only!
Sale 14.88 sq. yd.
Help yourself to some of this beauty that is all good taste. Luscious choice in color that lives in the new lustrous yarn blended of 80% Acrilan® Acrylic fibre and 20% nylon. A hardy, tightly twisted, heat-set yarn for texture retention — hides footmarks and makes it a family wise investment.
When you buy from Jordans — you deal with someone you can trust.
Your assurance of satisfaction is Jordans 46-year reputation for quality and value, service and integrity.
A+ PLUS ACRILAN® EXCELLENCE IN ACRYLIC CARPET FIBER BY Monsanto
854 Pandora Ave. Parking in Rear 385-6746 Open Thurs. and Fri. 'til 9
3110 Shelbourne Hillside Shopping Centre 595-1521 Open Wed., Thurs., Fri. 'til 9
1200 Broad 385-2493 Open Thurs., Fri. 'til 9
Up-Island Residents Call collect D. Griff, Nanaimo 753-4222
Jordans

the weather

Except for portions of the north coast and sections of the southern coastal and interior regions it was mainly clear overnight. Extensive coastal fog moved into the north coast ahead of a weak Pacific disturbance. The band of cloud covering the southern end of the province gradually broke up and moved further south this morning, giving sunny skies to most regions by afternoon. The system to the north will gradually push cloud and some rain or drizzle into the rest of the province by Friday afternoon.

DOMINION PUBLIC WEATHER OFFICE
10 A.M. FORECAST
Valid Until Midnight Friday

Greater Victoria: Becoming sunny this afternoon. Highs near 15C. Tonight and Friday, a few clear periods this evening otherwise overcast. Occasional rain or drizzle Friday. Lows near 4C. Highs near 14C.

North and West Vancouver Island: Today, sunny with a few cloudy periods except mainly overcast with a few periods of drizzle along the immediate coast. Highs near 15C except near 10C along the coast. Tonight and Friday, mainly overcast. Occasional rain or drizzle. Lows near 4C. Highs near 12C except near 16C in some interior valleys.

Greater Vancouver: Becoming sunny this afternoon. Highs near 14C. Tonight and Friday, a few clouds this evening then overcast with occasional rain or drizzle beginning in the morning. Lows near 5C. Highs near 13C.

Lower Mainland, East Vancouver Island: Today, sunny with a few cloudy periods. Highs in the mid teens. Tonight and Friday, a few clear periods this evening otherwise overcast. Occasional rain or drizzle Friday. Lows near 4C. Highs near 14C on the coast and near 10C in the interior mainland.

TEMPERATURES

Yesterday			
Victoria	12	7	—
Normal	13	6	
One Year Ago			
Victoria	13	6	—
ACROSS THE CONTINENT			
St. John's	4	—4	—
Halifax	4	—1	.35
Fredericton	11	—1	—
Charlottetown	5	—3	—
Montreal	13	—1	—
Ottawa	14	2	—
Toronto	12	—2	—
North Bay	9	0	—
Alert	—24	—31	—
Cambridge B	—19	—28	—
Kenora	9	2	.07
Winnipeg	9	4	.11
Brandon	7	1	.11
Regina	2	0	.03
Saskatoon	4	—2	.08
N Battleford	4	—1	—
S Current	9	—2	—
Medicine H	4	—1	—
Lethbridge	6	1	—
Calgary	8	—1	—
Edmonton	5	—1	.02
Cranbrook	12	0	.14
Castlegar	12	4	.02
Penticton	15	3	.04
Revelstoke	13	—2	—
Vancouver	10	6	—
Pr Rupert	9	1	—
Terrace	17	2	—
Stewart	12	1	—
Port Hardy	11	2	—
Tofino	9	6	—
Comox	13	3	—
Pr George	14	—3	—
Williams L	13	—3	—
Mackenzie	13	—3	—
Kamloops	18	1	—
Dawson City	10	2	—
Whitehorse	9	2	—
Fort Nelson	11	0	—
Fort St. John	8	—1	—
Peace River	9	—1	—
Yellowknife	2	—9	—
Inuvik	2	—13	.01

U.S. Temperatures: Anchorage 3, 1; Detroit 14, 0; Chicago 12, 40; Minneapolis 12, 7; New York 9, 6; Miami 29, 18; Washington 10, 7; Los Angeles 16, 8; San Diego 17, 12; San Francisco 12, 8; Denver 24, 3; Las Vegas 18, 8; Honolulu 28, 21.

World Temperatures: Rome 20, 10; Paris 14, 9; London 16, 9; Frankfurt 11, 7; Berlin 7, 5; Amsterdam 12, 8; Brussels 12, 4; Madrid 24, 13; Moscow 9, 2; Stonctio 7, —1; Helsinki 6, —1; Lisbon 20, 10; Tokyo 18, 15; Hong Kong 30, 23; Singapore 29, 23.

CITY'S WEATHER RECORD

Sunshine, April	122.0 hrs.
Last April	81.2 hrs.
Normal (30 Years)	99.8 hrs.
Supshine, 1975	432.4 hrs.
Last Year	396.7 hrs
Normal (30 Years)	424.7 hrs.
Precipitation, April	.51 ins.
Last April	.70 ins.
Normal (30 Years)	.73 ins.
Precipitation, 1975	10.41 ins.
Last Year	12.67 ins.
Normal (30 Years)	9.82 ins.

Sunrise, Sunset, Friday
(Pacific Standard Time)
Sunrise 5:20 Sunset 19:09

TIDES AT VICTORIA HARBOR

	Time H.M.	Ht. Ft.	Time H.M.	Ht. Ft.	Time H.M.	Ht. Ft.	Time H.M.	Ht. Ft.
17	03.20	8.5	13.05	2.0	23.05	7.9		
18	00.45	7.7	04.15	8.2	13.55	2.2	23.40	8.0
19	02.20	7.5	05.25	7.8	15.00	2.6	23.50	8.0
20	04.15	6.9	07.45	7.2	16.00	3.1	23.50	8.1

TIDES AT SOOKE HARBOR

	Time H.M.	Ht. Ft.	Time H.M.	Ht. Ft.	Time H.M.	Ht. Ft.	Time H.M.	Ht. Ft.
17	03.35	9.0	12.30	2.6	20.30	7.1		
18	01.00	7.4	04.40	8.7	13.30	2.9	21.55	7.3
19	01.05	7.0	05.55	8.2	14.30	3.2	22.10	7.5
20	02.45	6.5	07.15	7.7	15.25	3.5	22.30	7.8

TIDES AT FULFORD HARBOUR

	Time H.M.	Ht. Ft.	Time H.M.	Ht. Ft.	Time H.M.	Ht. Ft.	Time H.M.	Ht. Ft.
17	03.00	8.9	06.30	9.4	14.40	2.0	23.10	10.2
18	04.30	8.7	07.15	9.0	15.30	2.4		
19	00.05	10.4	06.10	8.2	08.50	8.5	16.35	3.0
20	00.40	10.4	07.00	7.4	10.45	8.1	17.30	3.6

Wittnauer
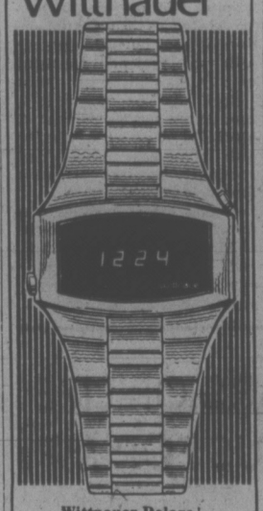

Wittnauer Polara!
Not just an advanced 100% Solid State Digital, but a superb piece of jewelry!
Wittnauer Polara is the most advanced way to tell time. Unlike other solid-state timepieces, Polara offers a wide range of handsome styles. Polara, the 100% Solid State Watch, has no moving parts. Micro-miniature circuits transmit impulses to the light-emitting diode (LED) digits which light up.
Tells the hour, the minute, the second, the date. With a.m. indicator
$295 yellow metal
$265 Stainless steel With Matching Bracelets
Convenient Budget Terms
Free Parking in Fisgard Civic Parkade
Open Daily 8:30-5:30, Friday 8:30-9:00
F. W. FRANCIS JEWELLERS
1684 Douglas 384-7611

WEATHER
Tonight: Mainly Cloudy
Friday: Showers

Victoria Times

FINAL EDITION

91st YEAR, No. 259 — VICTORIA, B.C., THURSDAY, APRIL 17, 1975 — 15 CENTS DAILY, 30 CENTS SATURDAY

Man Knifed In Night Of Holdups

A service station shift supervisor was stabbed and robbed of almost $1,500 early this morning, one of two armed robberies and one attempt in Victoria overnight.

Victoria city police said Douglas Quai Chau, an employee of the Imperial Centre, 1700 Hillside, was about to make a night deposit at the Royal Bank, Hillside and Quadra, at 12:10 a.m. when a man approached him.

"He didn't say a word . . . just came straight at me and stabbed me in the stomach with a knife," Chau, 23, said in an interview.

The man wrenched the money bag from Chau's arm and fled east on Hillside.

"I wanted to go after him but I was sort of stunned," Chau said. "And when I looked down there was blood all over my shirt."

He said he returned to the service station and called police who took him to Royal Jubilee Hospital where he was treated for a minor wound and released.

Manager of the Imperial Centre Tom Martin said $1,163.25 cash and $274.17 cheques were in the deposit bag.

Three hours earlier, at 9:10 p.m. Wednesday, a man approached the box office at the Royal Theatre on Broughton, and after asking for a ticket, pulled out a gun and demanded money.

The cashier, Audrey Joan McLean, was so surprised she screamed and collapsed to the floor.

The would-be robber fled and, although pursued by a doorman, escaped east on Broughton.

See ROBBER Page 2

3 HELD IN L.A.B. THEFT

A 17-year-old girl and two men, one age 22, the other 27, are being held by police in Vancouver for questioning in connection with last Saturday's $19,000 robbery of the government liquor store at Tillicum and Gorge Road.

The trio were picked up overnight by members of the Co-ordinated Law Enforcement Unit after a raid on two rooms in the Hyatt Regency Hotel in downtown Vancouver.

The 22-year-old male suspect of no fixed address taken in for questioning at about 10 p.m. Wednesday; the other two both from Vancouver, were taken into custody about four hours later.

A spokesman for CLEU, which had been called in to assist in the investigation on Wednesday morning, said about $1,500 was recovered but could not say if it was part of the liquor store loot.

Names of the suspects have not been released.

Saanich police chief Bob Peterson said Detectives David McGregor and Bill Hillcoat were in Vancouver this morning to interview the trio.

It is believed at least one of the suspects, probably the 22-year-old man, will be brought to Saanich for further questioning.

Hospital Roles Set ...VGH Will Shift

By DON VIPOND
Times Staff

Future roles for four main hospitals in Victoria's Capital District were spelled out today by the Regional Hospital and Health Planning Commission.

The regional blueprint which emerges:

The obsolete 430-bed Victoria General Hospital downtown to be largely replaced by a new hospital within five years, at a location yet to be settled but one which will serve Saanich and the western community and will specialize in obstetrics.

Royal Jubilee Hospital to be expanded slightly to 700 beds, extensively renovated and to provide a number of speciality services including children's care but not obstetrics.

Saanich Peninsula Hospital to add about 75 acute care beds at its Mount Newton site and to serve its area as a typical small general hospital, with limited obstetrics and children's care. The hospital now has 75 beds for extended care patients.

The 100-bed Gorge Road Hospital to continue as the district's rehabilitation centre, with expansion of outpatient services. (The hospital also has 300 beds for extended care patients.)

The commission's statements on hospital roles today closely parallels recommendations from its consultant, received last month and kept secret until now. The role study by Ronald McQueen was released at the same time.

A number of the major recommendations, such as the new hospital, are no surprise, having been presented as policy by the Regional Hospital Board a year ago.

The commission's decisions will now go to McQueen as directives from which he will prepare the functional studies needed before plans are drawn and building and renovation gets under way.

The roles assigned hospitals, in more detail:

Victoria General: because the plant is too obsolete for the current workload, it will be reduced to a hospital of about 200 beds.

The same administration will operate a new hospital somewhere to the northwest, of 350 beds by 1981 and 400 beds by 1986 with the potential to expand if needed to 600 beds eventually.

The present hospital downtown to be upgraded and possibly be developed as the outpatient unit of the new hospital. Both hospitals to be community general hospitals under the same management.

The commission says there is little advantage to be gained by replacing the existing downtown hospital on its site by stages because of the limited site and location. It makes no mention of the four acres of adjacent land the regional hospital board bought for close to $1 million four years ago.

The new hosptial: as well as being a general hosptial, it will have a full range of emergency care services, including an emergency department operated 24 hours a day. It will eventually act as the regional centre for obstetrics, although existing hospitals will continue to provide this service until the new hospital is fully operational.

It's anticipated the new hospital will provide 70 beds for obstetrics for first-phase development by 1981, together with the regional neo-natal unit.

Royal Jubilee Hospital: a community service hospital of about 700 acute care beds but with numerous one-of-a-kind speciality services to serve the whole region.

Among the specialities, the principal treatment centre for children to 14 years of age, and the most critical and complicated of emergency cases.

WHY POUR CONCRETE into a cardboard tube high on an outcrop over Patricia Bay Highway? Al Lindquist, Rudy Stoessel and Patrick J. Brennan, of the provincial lands department, have a sophisticated reason for erecting new columns. See story page 6. (Bill Halkett photo)

Saigon Time Running Out U.S. Preparing to Leave

Samphan (left) shown with Sihanouk

Times News Services

U.S. officials in Saigon under orders from President Ford today began organizing a massive evacuation of U.S. citizens from the city with a warning that time to make the break was running out.

In Washington, Sen. John Sparkman, chairman of the senate foreign relations committee, met today with South Vietnamese Foreign Minister Vuong Van Vac and said the Saigon governmet is prepared to enter into unconditional negotiations for a cease-fire.

Civilian and military intelligence officials agree that "only decisive military action by the United States could reverse the situation," the report adds without recommending any such action.

The emphasis instead, the report suggests, should be on evacuating Americans from Saignon while there is still time.

The 16-page report was prepared by Richard Moose and Charles Meissner, staff members of the Senate foreign relations committee, who returned last weekend from an 11-day fact-finding tour of Vietnam and Cambodia.

The study also says that "virtually all Vietnamese military and civilian leaders agree that South Vietnam President Nguyen Van Thieu must go if the armed forces are to be rallied to Saigon's defence."

"The Vietnamese military does not consider" more military aid as critical "in the short run as removing Thieu, the report says.

In Saigon, Gen. Duong Van (Big) Minh, an arch political rival of Thieu, called again today for Thieu's resignation before Saigon "becomes another Phnom Penh."

He is ready to head a new government of national reconciliation with the Viet Cong, "because that has always been my stand," Minh said.

On the worsening military front Communist forces moved their heaviest artillery

See MASS Page 2

Phnom Penh Capitulates

Times News Services

Five devastating years of war ended in Cambodia today with the capitulation of Phnom Penh to Khmer Rouge insurgents who immediately pledged a future of neutrality and non-alignment for the nation.

The rebels who spurned a last-ditch truce offer Wednesday so they could enter the capital today as "conquerors" roared through city streets in captured U.S. Jeeps, cheered by crowds of flag-waving civilians.

The victorious rebels immediately set up a Revolutionary Liberation Committee in the centre of Phnom Penh and forced generals, government officials and monks to enter thir new headquarters under white flags of surrender.

There were some momentary fears for the safety of 2,000 persons, mostly foreigners, who sought refuge in the Le Phnom Hotel which the International Committee of the Red Cross designated as a neutral area Wednesday, but the Red Cross said soon after the takeover that the insurgents were respecting the neutrality.

It said later that radio contact had been lost with the hotel, and Red Cross officials in Geneva speculated that the Khmer Rouge had entered the building. The Red Cross representative was able, however to radio to Bangkok that "all is well."

The Yugoslav news agency Tanjug reported from Peking today that Prince Sihanouk announced he will be the chief of state in Cambodia but that direct power will be wielded by Khieu Samphan, commander of the Khmer Rouge forces and a deputy premier in the exile government.

Chau Seng, Sihanouk's chief delegate in Europe, told a Paris news conference the Khmer Rouge regime will not be a satellite of China or any other neighbor.

The new Cambodia had no intention of making a special pact with the Viet Cong even if the Vietnamese Communists seized power throughout South Vietnam, he added.

Radio Phnom Penh said Gen. Chhim Chhuo, the capital military commander, powerful Gen. Lon Non, brother

See REDS Page 2

Most Active Stocks

Trading was light and prices were up at the close of trading today at the Vancouver Stock Exchange. Volume was 1,173,305 shares.

Leading the industrials was Venture, up .03 at .38 on 55,000 shares. Canterra was down .01 at .49 on 34,000. Great National Land was unchanged at .82 on 3,200.

Mines leader was Sabina Industrials, down .03 at $1.72 on 55,200 shares. Pathfinder was up .01 at .23 on 38,500. Colt was up .05 at .56 on 28,200. Seaforth was up .02 at .67 on 30,000. QC Explorations was up .07 at .30 and Grandora was unchanged at .21.

In the oils, Stampede was up .08 at $1.09 on 163,300. Pallins Petroleum was up .01 at .16 on 42,500. Charleston was up .03 at .56 on 35,100.

Volume on the curb exchange was 450,145. Belmont was down .03 at .58 on 62,000. Philco Resources was up .02½ at .27½ on 57,500. Kandahar was up .03 at .54 on 32,133.

Mothers Demand Meals

Angry Vancouver mothers, clutching young children in their arms, tried to force their way into the Legislature dining room at noon today to support their demands for hot lunches in day care centres.

About 75 children and 25 adults chanted: "We want hot lunches" and pushed and shoved at three legislative attendants who blocked the stairway leading to the dining room.

They finally gave up, sat down and ate their paper bags, blocking the staircase so other MLAs could not make their way to the lunch room, where the politicians and legislative staff eat their own subsidized meals.

Finally Human Resources Minister Norm Levi arrived on the scene and invited the parents and rambunctious children up to a committee room to discuss their demands for money to continue a hot lunch program at South

See HUNGRY Page 2

EXTRA YEARS OF LIFE ADDED BONUS FOR MPs

TORONTO (CP) — Not only are members of Parliament getting a healthy raise, they also live longer than the rest of the population, a study by an insurance company shows.

A statistical study by Metropolitan Life Insurance Co. shows the mortality ratio — the death rate of MPs compared with the average male death rate in the general population — favors the MPs.

The study shows that among MPs elected between 1931 and 1967, the ratio was about 30 per cent below that of Canadians born in the same years as the MPs.

NEWS BRIEFS

Marguerite Refit

British Columbia's newest government-owned ferry, the Princess Marguerite, was towed from the Inner Harbor today to Burrard shipyard in North Vancouver to be prepared for the new season when she begins regular sailings to Seattle and Port Angeles one month from now.

Connally Acquitted

WASHINGTON (UPI) — A federal jury acquitted former treasury secretary John B. Connally late today of charges he took a $10,000 bribe for helping to persuade president Richard M. Nixon to raise price supports for raw milk. Connally, a former Texas governor and once touted as a presidential candidate, was one of only a handful of persons to be freed of charges among the more than 50 accused of Watergate-related crimes.

Housing Down

VANCOUVER (CP) — Housing starts in February in the 19 urban centres in B.C. numbered 930, down 41 per cent from February, 1974. The CMHC said housing starts for the first two months of 1975 were 2,282, down 21 per cent from the corresponding period in 1974.

LSD Raid

VANCOUVER (CP) — Five people have been charged with possession of LSD for the purpose of trafficking following a raid on a Vancouver house today by the co-ordinated law enforcement unit. A Vancouver drug squad official estimated the LSD seized would have a value of $4.8 million if sold on the street at two dollars a cap.

Oil Men Face Price Probe

TORONTO (UPI) — Top executives of at least three of Canada's largest oil corporations have been subpoenaed to testify at a federal probe into allegations of possible price-fixing, the companies acknowledged today.

The probe apparently was sparked by a complaint from the Consumers' Association of Canada following a round of price hikes for gasoline and other petroleum products two years ago.

Former association president Maryon Brechin said it seemed "beyond belief" that the timing and similarity of the increases were purely coincidental.

The companies involved are Imperial Oil Ltd., Gulf Oil Canada Ltd., and Shell Canada Ltd. Officials of a fourth company, Texaco Canada Ltd., also were reportedly subpoehaed.

The executives have been ordered to appear at a closed hearing by the Restrictive Trade Practices Commission starting in Toronto next Tuesday. They include the president and chief executive officer of Shell Canada, C. W. Daniel.

The subpoenas were served by the combines investigation branch of the federal department of consumer and corporate affairs.

GRENADE THEFT

CHILLIWACK (CP) — A number of live grenades have been stolen from a railway boxcar carrying military supplies to Canadian Forces Base Chilliwack.

The munitions and supplies were shipped by rail from CFB Dundurn, Sask., on a regular freight run. When the train arrived at Chilliwack, base officials discovered at least one boxcar had been broken into and some grenades stolen.

CUPE To Warn Tourists

Mainland, American and up-island tourists will be discouraged from coming to the littered, garbage-piled city of gardens this summer if the civic workers' union carries through a plan being developed by a committee.

Canadian Union of Public Employees spokesman Jim Walker said the union is working on a brochure for distribution at ferry terminals, Chambers of Commerce and travel bureaus from Kelsey Bay to Oregon, urging traveller to bypass Victoria.

He said tourists will be told the usual Victoria conditions just will not be available if the civic strike-lockout situation continues into summer.

Instead, the brochure will show stockpiled garbage and tell of the absence of health inspections at restaurants, hotels and motel accommodation; the risk of health hazards due to temporary garbage stockpiles; deteriorating street paving and malfunctioning traffic signals; a lack of sewer maintenance and other public services.

Provided there is no settlement of the dispute now in its 13th week, it is planned to distribute the brochures before May 1. (Earlier CUPE story on Page 6.)

Symphony Board Slaps at Critics

The relationship between the Victoria Symphony Society and its "substantial supporters" has been adversely affected by "widely-publicized attacks on the symphony board."

This is one of the charges made in a two-page statement issued by the society directors to the membership in the continuing swirl of controversy surrounding the society.

Directors, meanwhile, are to meet tonight in a closed-door session to discuss the future of music director Laszlo Gati.

"A group of symphony society members have been attacking your board of directors for some months. In view of the widespread nature of this attack in recent weeks, and the many prejudicial statements which have been widely circulated in the press and by other means, your board considers it necessary to make a report to the members of the symphony society at this time," the statement said.

"It is well known that there has been a history of continuing conflict for several years between the boards of directors, the music director and other employees of the society. This present board has been steadfast in its efforts to find a satisfactory solution to these conflicts. It has worked without resort to publication and the public acrimony which might result."

The society's statement recalled that a petition of 99 signatures — "of which about 70 could be identified as members of the society at that time" — sought a special general meeting.

The purposes were to amend the society's bylaws to permit removal of directors; to remove certain unnamed directors; and to elect directors.

The board was prepared to call a special meeting to consider the first item but asked for specific details on other matters and sought discussions on the other items.

"In spite of repeated attempts by the board and its representative, it was not possible to get specific information as to the resolutions to be presented to the meeting, so that the membership (including the petitioners) could be informed of the reasons for the meeting, and so could

See SYMPHONY Page 2

WORDPLAY

Send your own WORDPLAY, care of this newspaper.

TORONTO MARKET TRADING

In addition to Canadian Press stock reports, bond and mutual fund prices, market quotations also are supplied by the following firms or agencies: Investment Dealers' Association of Canada, Richardson Securities, Royal Bank of Canada, Pemberton Securities, A. E. Ames & Co., Annett Mackay Ltd., Bongard Leslie & Co. Ltd., and Vancouver Stock Exchange.

TORONTO CLOSING STOCKS
Distributed by CP
Toronto Stock Exchange—April 17

Complete tabulation of Thursday transactions. Quotations in cents unless marked $. z—Odd lot. xd—Ex-dividend. xr—Ex-rights. xw — Ex-warrants. Net change is from previous board-lot closing sale.

Stock	Sales	High	Low	Close	Net Ch'ge
A and B					
Abby Glen	7525	325	310	315	
Aby Gln w	2700	112	110	110	
Abitibi	43575	$10⅜	10	10⅛	+ ¼
Abitbi 7½p	240	$42⅛	42⅛	42⅛	+ ⅛
Acind	17725	$14½	13⅞	14½	+ ⅜
Acklnd 2p	100	$14½	14½	14½	+ ¼
Acme Gas	3200	7	7	7	— 1
Acres Ltd	2050	58	8	8	
Acres A pr	245	$35½	34¾	34¾	
Adanac M	z100	21	21	21	
Afton Min	700	390	390	390	
Agnico E	3230	$5⅜	5⅜	5⅜	
Agra Ind	700	$5½	5⅜	5½	+ ⅛
Akaitcho	2000	190	185	188	+ 3
Albany	7500	37	35½	36	
Alt EG	19983	$7¼	7	7⅛	+ ⅛
Alt G A	12267	$12¾	12½	12¾	+ ¼
Alta G D p	28	$135	135	135	
Alta Nat	440	921	20½	20½	— ½
Alcan	90266	$24¾	24	24¼	+ ⅜
Alcan pr	100	528	28	28	
Algo Cent	225	$13¾	13½	13¾	+ ⅜
Algoma St	9334	529	28½	28½	
Algonq pr	220	380	350	350	—50
All-Can B	700	200	200	200	
Allarco Dv	1100	$10¼	10⅛	10¼	
Alliance B	500	490	485	490	+ 5
Alminex	594	55¾	5½	5½	
Alum 4½ p	410	530	30	30	
Am Bonza	5900	200	195	200	+ 5
Am Larder	1100	37	37	37	
Am Eagle	1200	43	43	43	— 1
Am Leduc	1000	5	5	5	
Andres W	400	57⅞	7⅞	7⅞	+ ⅛
Ang CT 4½	274	527	27	27	
Ang CT 290	z50	$27¾	27¾	27¾	
Ang CT $15	100	$30½	30½	30½	—2½
Ang U Dev	3200	118	115	118	+ 4
Aquila	24786	$18⅜	17⅞	18¼	+ ½
Argus B pr	z50	$26¾	26¾	26¾	
Argus C pr	1760	515	14¾	15	
Asamera	4350	$9¾	9½	9¾	
Asbestos	869	$15⅛	15	15	— ½
Ashland C	100	56¾	6⅜	6¾	
Asoc Porc	1658	101	101	101	+ ⅜
Atco A	2550	$18¼	18	18	
Atl C Cop	1500	40	40	40	+ 3
Atlas Yk	2000	10½	10½	10½	+ ⅛
Auric Res	2666	33	32½	33	+ 1
Ato Hard A	600	$11	11	11	+ ½
Avoca M	1000	20	20	20	
Ballndry	1000	61	60	60	— 1
Banister C	700	55⅜	5⅜	5⅜	
Bankeno	4410	200	195	196	+ 3
Bank Mtl	8703	$14¾	14½	14½	— ¼
Bank N S	6136	$44¾	44¼	44¼	— ⅛
B Cdn Nat	600	$15½	15½	15½	— ¼
Baritaco	900	135	135	135	
Bary Expl	500	60	60	60	— 3
Baton B	4000	57¾	7⅜	7¾	
Bay Mills	200	9⅜	9⅜	9⅜	+ ⅜
Becker B p	600	56	6	6	
Bell Canad	9518	$47	46¾	46⅞	+ ⅛
Bell A pr	121	$46¾	46¾	46¾	
Bell B pr	700	$46⅞	46¾	46¾	+ ¼
Bell C pr	350	$26⅝	26½	26½	
Bell D pr	1800	$32½	31¾	32¼	+ ½
Beth Cop A	2550	$10½	10¼	10¼	— ⅛
Big Nama	1250	12	12	12	+1½
Biltmore I	200	200	200	200	
Black P A	400	320	315	315	
Blkwod A	7700	53⅜	5⅛	5½	+ ⅜
Block Bros	4900	315	305	315	+ 10
Bombardier	200	285	280	285	— 5
Border C	300	210	210	210	
Bovis Cor	7000	125	118	125	+ 7
Bow Val	40035	$16¼	15¼	15⅞	+ ½
BP Can	9590	$12½	12	12¼	+ ½
BP Can p	z25	560	60	60	
Bralor Res	326	135	135	135	— 1
Bramalea	5555	55¾	5⅜	5½	
Brameda	7000	85	82	84	+ 1
Brscn A	35640	$14⅞	14⅜	14⅜	+ ¼
Brenda M	2800	435	430	430	— 5
Brdg Tank	550	415	415	415	
Brince	370	55½	5½	5½	
BC For	44735	$16⅞	15¾	16½	+ ¾
BC Frest p	300	$33½	33½	33½	— ½
BC Sugar A	500	522	21⅞	22	+ ½
BC Suga p	300	$12¾	12¾	12¾	
BC Tel	11545	$11¼	10⅞	11¼	+ ¼
BCPh 4¾ p	z15	$47½	47½	47½	
BCPh 6 pr	z15	$62½	62½	62½	
BCP 7.04 p	200	$18¾	18¾	18¾	— ⅛
Broul R	1000	40	40	40	
Brunsk	17300	435	415	435	+25
Budd Auto	1165	$6¼	6	6⅛	+ ¼
Budd A w	515	270	255	270	+10
Bulora Cor	4600	133	130	130	
Burns Fds	1450	$11⅛	11	11⅛	+ ¼
C					
Cad Fw	21380	$14	13½	13⅞	+ ⅜
Cal Pow	1386	$24⅞	24½	24⅞	+ ¼
Cal P 4 p	z25	$43¾	43¾	43¾	
Cal P 10 p	110	$102	101	101	
Calvrt Dle	500	130	130	130	+ 4
C Mine	46200	28	23	25½	+2½
Cambridg	1400	520	19½	19½	+1½
Camflo	3650	$13	12⅞	13	+ ¼
C Chib A	300	415	415	415	
Camp RL	400	$30½	30	30½	+ 1
Campau A	3600	56	5¾	5¾	— ¼
Can Cem L	z84	$11½	10¾	11½	
C Cem L p	100	$14¾	14¾	14¾	
C Geother	1000	64	62	62	— 1
C Nor West	5900	375	355	370	+15
C Pakrs C	750	$18⅜	18⅜	18⅜	+ ⅜
Can Perm	1030	$17⅞	17¼	17⅞	+ ⅛
CS Pete	11400	200	192	194	+ 2
C Tung	1300	320	315	315	+ 5
C Cablesy	1200	$14⅜	14	14⅜	+ ¾
C Ceb w	21840	145	130	145	+15
Cdn Cel	4400	55¾	5½	5¾	+ ¼
CE Gas	27000	345	340	340	+ 5
CGE pr	200	522	22	22	
CG Invest	950	$18¾	18½	18½	
C Hidrogas	700	172	172	172	— 7
C Home	20125	55¾	480	514	+30
C Hydr	6950	56	5⅜	5¾	
C Im B	17415	$25¼	24¾	24¾	— ¼
C Ind Gas	9200	56⅞	6½	6¾	+ ⅛
CIL	z75	$19¾	19¼	19¾	
C Int Pow	2900	$13¾	13⅛	13¾	+ ⅜
C Manoir	1000	390	385	385	
C Marconi	1705	360	345	355	+20
C Merrill	1100	310	300	310	+10
C Occidntal	1600	$9½	9¼	9⅜	+ ¼
CP Inv	16080	$16⅛	15½	15⅞	+ ½
CP Inve pr	1115	$31⅜	30⅜	31½	+ ⅜
CP Ltd	31658	$17	16½	16¾	+ ⅛
CPL A p	200	58⅜	8⅜	8⅜	
C Reserve	800	240	239	240	—15
Cdn Salt	z25	$13½	13½	13½	
C Sup D	10500	$36⅞	36	36	
Cdn Tire	100	$43¼	43¼	43¼	— 1
Cdn Tire A	6980	$45½	44¾	45½	+ 1
C Utilies	600	$9½	9⅜	9⅜	— ⅛
C Util 10¼ p	400	$25¾	25½	25½	
C Util w	100	230	230	230	
C Vickers	400	$15½	15	15½	+ ½
CWN G 4 pr	21	58½	8½	8½	
CWN 5½ p	200	$11⅞	11⅞	11⅞	+ ¾
CWN G 4 pr	21	58½	8½	8½	
CWN 5½ p	200	$11⅞	11⅞	11⅞	+ ¾
C Yorkers	400	$15½	15	15½	+ ½
CWN G 4 pr	21	58½	8½	8½	
C Chib A	300	415	415	415	
Camp RL	400	$30½	30	30½	+ 1
Campau A	3600	56	5¾	5¾	— ¼
Can Cem L	z84	$11½	10¾	11½	
C Cem L p	100	$14¾	14¾	14¾	
C Geother	1000	64	62	62	— 1
C Nor West	5900	375	355	370	+15
C Pakrs C	750	$18⅜	18⅜	18⅜	+ ⅜
Can Perm	1030	$17⅞	17¼	17⅞	+ ⅛
CS Pete	11400	200	192	194	+ 2
C Tung	1300	320	315	315	+ 5
C Cablesy	1200	$14⅜	14	14⅜	+ ¾
C Ceb w	21840	145	130	145	+15
Cdn Cel	4400	55¾	5½	5¾	+ ¼
CE Gas	27000	345	340	340	+ 5
CGE pr	200	522	22	22	
CG Invest	950	$18¾	18½	18½	
C Hidrogas	700	172	172	172	— 7
C Home	20125	55¾	480	514	+30
C Hydr	6950	56	5⅜	5¾	
C Im B	17415	$25¼	24¾	24¾	— ¼
C Ind Gas	9200	56⅞	6½	6¾	+ ⅛
CIL	z75	$19¾	19¼	19¾	
C Int Pow	2900	$13¾	13⅛	13¾	+ ⅜
C Manoir	1000	390	385	385	
C Marconi	1705	360	345	355	+20
C Merrill	1100	310	300	310	+10
C Occidntal	1600	$9½	9¼	9⅜	+ ¼
CP Inv	16080	$16⅛	15½	15⅞	+ ½
CP Inve pr	1115	$31⅜	30⅜	31½	+ ⅜
CP Ltd	31658	$17	16½	16¾	+ ⅛
CPL A p	200	58⅜	8⅜	8⅜	
C Reserve	800	240	239	240	—15
Cdn Salt	z25	$13½	13½	13½	
C Sup D	10500	$36⅞	36	36	
Cdn Tire	100	$43¼	43¼	43¼	— 1
Cdn Tire A	6980	$45½	44¾	45½	+ 1
C Utilies	600	$9½	9⅜	9⅜	— ⅛
C Util 10¼ p	400	$25¾	25½	25½	
C Util w	100	230	230	230	
C Vickers	400	$15½	15	15½	+ ½
CWN G 4 pr	21	58½	8½	8½	
CWN 5½ p	200	$11⅞	11⅞	11⅞	+ ¾
Canbra	250	315	315	315	
Canron	1310	$18⅜	17⅞	18⅜	+ ⅜
Canron pr	230	$87½	87½	87½	
Carl OK	12425	275	266	273	+ 8
Carl OK A p	750	$17½	17	17	— ¼
Carl OK B p	1195	$20½	20¼	20¼	— ⅜
Carma D	5800	$8¼	8¼	8¼	
Cassiar	1075	400	400	400	+10
CC Yachts	1000	280	276	276	— 4
Celanese	16100	440	425	425	—10
Ch Fund A	100	$11	11	11	+ ⅜
Cent Pat	1000	96	96	96	— 4
Chestrvile	3000	9½	9½	9½	— 1
Chib-K	38450	18	15½	18	+ 1
Chib M	1000	48	48	48	+ 3
Chieftan D	7625	$8½	8	8⅛	— ⅛
Chimo	2100	105	101	105	— 4
Chromaco	1400	255	250	255	+ 5
Chrysler	4125	$10⅞	10⅞	10⅞	— ⅛
CHUM	500	56½	6½	6½	+ ¼
Coch Will	1300	112	110	112	— 3
Coldstrm	1124	99	90	90	+ 5
Coles Book	500	$7½	7	7⅛	+ ⅛
Cominco	6962	$31	30½	30½	— ¼
Com Cap	975	205	200	200	
C Holiday I	6710	305	300	300	
CHns A p	400	518	18	18	— ½
Compr Ap	100	$11⅛	11⅛	11⅛	— ¾
Comtech	300	365	365	365	
Conduit A	500	300	300	300	
Coniagas	1500	110	110	110	+ 5
Conn Chm	300	350	345	345	— 5
Con. Bath	1665	825	24½	24½	+ ½
C Bath 68 w	2515	58⅛	7¾	8⅛	+ ⅜
C Bldgs	53650	320	297	318	+17
C Cardy	4833	134	129	133	+ 8
C Durham	2600	57	57	57	+ 1
C Marben	1740	51	50	51	
C Mrsn	11200	142	140	140	
C Rexspar	1540	30	30	30	+ 2
Con Distrib	8500	55¼	480	51⅛	+32
Cons Gas	2920	$14⅞	14½	14½	— ¼
Con Gas D	100	$22¾	22¾	22¾	
Control F	4000	205	205	205	—15
Conwest	1500	320	315	320	—15
Cop Fields	1000	100	98	98	— 2
Corby vt	120	$16⅞	16⅞	16⅞	+ ¼
Corby B	3350	516	16	16	— ½
Cornat Ind	4000	460	455	460	+10
Cosek	19489	294	280	285	+ 5
Costain R	1375	58⅜	8⅛	8⅛	— ⅛
Costin R w	1900	285	280	285	+10
Courvan	z442	5	5	5	
Craigmt	875	435	425	435	+10
Crain R L	200	$11½	11½	11½	+ ¼
Crestbrk	8100	330	330	330	+ 5
Crwn Life	z22	$57⅜	56¾	57⅜	
C Zelrba A	z18	$15¾	15¾	15¾	
Crush	11450	57	6⅜	7	+ ⅜
Cuvier	25350	130	122	124	+ 2
Cygnus A	z10	5	5	5	
D to G					
Dalmy A	300	57⅛	6⅞	7	
Daon Dev	2150	8⅞	8½	8½	— ⅜
D Aragon	4000	21	20	21	
Decca R	800	380	380	380	
D Eldona	4300	25	25	25	
Deltan Ltd	2500	57	6¾	7	+ ¼
Denison	6950	$46½	44¾	46½	+ 2
Dicknsn	5025	58¾	8⅜	8¾	+ ⅜
Discovry	1000	175	175	175	— 5
Doman I	1400	57	7	7	— ¼
Dome	1690	$48¼	47½	48⅛	+1¼
D Pete	11740	$27¼	25¾	26¾	+1½
D Bridge	1675	$24¼	23¾	23⅞	— ⅜
D Citrus	100	56	6	6	
Dofasco	7380	$25⅞	25⅜	25⅜	+ ⅜
Dom Store	1495	$17½	17¼	17⅜	— ⅜
D Text A	9000	58¼	7⅞	8⅛	— ¼
Dmtr	26215	524	23⅛	23½	+ ½
Domtar pr	z75	$11¼	10¾	10¾	
Door Ind	100	$20½	20½	20½	
Dover pr	1000	56½	6½	6½	— ½
DRG Ltd A	300	57¼	7¼	7¼	
Dr Mc C A	400	$14⅜	14⅜	14⅜	+ ⅜
Du Pont	7850	522	21⅜	21⅜	— ⅜
Dylex Ltd	z50	57½	7½	7½	
Dylex A	450	57⅜	7½	7½	
Dynsty	28500	59	8½	8½	— ⅜
Estn Can S	300	$11⅜	11¼	11⅜	+ ¼
Estn Prov	z9	340	340	340	
East Mal	5606	400	380	400	+25
East Sul A	200	173	173	173	+ 1
Ego Mines	4250	60	56	58	— 4
E-L Fin	5500	400	400	400	+25
EsL Fin w	1000	79	79	79	+ 7
Electro A	3050	425	410	410	— 5
Emco	8600	57	7	7	+ ⅛
Emco w	500	229	229	229	— 1
Extndcar	250	490	490	490	—10
Fairview	300	$13½	13¼	13¼	+ ½
Falcon C	7099	56⅞	6⅜	6⅞	+ ¼
Falcon	5780	537	36	37	+1½
Farm Mec	100	55	5	5	+40
Fed Dryer	844	135	135	135	—10
Fed Ind A	4100	410	400	400	
Fed Pion	300	$17½	17¼	17½	+ ½
Fidelity M S	100	56	6	6	
Fleetwod	100	410	410	410	—80
Foodcrp L	300	160	155	160	+ 5
Foodex S	900	265	255	260	— 5
Ford Cnda	150	$68¾	68¾	68¾	+ ¾
F Seasons	100	360	360	360	
Francana	100	$10⅜	10⅜	10⅜	— ¼
Fospex	22000	13	13	13	— ½
G.H Steel	100	56½	6½	6½	
Gaz Metr	550	56⅜	6⅜	6⅜	+ ¼
Gaz 5½ p	z15	547	47	47	
GMC	613	$43¼	42½	42¼	— 1⅛
Gnstar	10725	$18⅛	18	18	
Gnstar L w	2520	55	490	490	
Gt Masct	9500	68	66	66	— 2
Giant Yk	1306	$10⅜	10⅛	10¼	+ ⅛
Gibraltar	8200	55⅜	5⅛	5¼	+ ¼
Glendale	4500	97	97	97	
Goodyear	600	$12¾	12½	12½	
Goodyear p	z55	$33½	33½	33½	
Graff G	140	$27½	27½	27½	
Granduc	200	125	125	125	— 1
Gt Oil Sds	360	57	7	7	
GL Nickl	2500	65	61	61	— 4
GL Paper	6206	$20½	20½	20½	+ 1
GL Pap w	9300	400	350	400	+70
Gt West S	3651	56⅛	6	6⅛	+ ⅛
G West wt	1000	160	160	160	— 4
Green A L	100	105	105	105	—25
Grey G	700	325	325	325	— 5
Greyhnd	100	16⅛	16⅛	16⅛	+ ⅛
Guard Cap	310	290	290	290	—10
Gulf Can	4687	$31⅞	31¼	31⅜	+ ½
H to L					
Hambro C	5200	235	205	230	+30
Ham Tr	900	$10¼	10¼	10¼	— ¼
Hand Chm	200	54⅞	4⅞	4⅞	+ ⅛
Hard Crp A	2775	55⅜	5¼	5⅜	+ ⅛
Hard Crp C	300	470	470	470	—30
Harlequin	450	$18¼	18	18	
Harris J S	7800	460	455	460	—20
HWood A	2600	56	425	450	+150
HWd B	10800	100	82	100	+35
Hawker S	7500	55¼	5⅛	5⅛	
Hay DA	19350	465	450	450	—20
Holinger A	2838	$29¾	29¼	29¾	+ ¾
Homco A	600	210	210	210	
Home A	8881	523	21¾	22¾	+1½
Home B	200	520½	20½	20½	— ⅜
H Bramor	z50	275	275	275	
Houston O	7000	139	135	139	+ 6
Hoden DH	400	5⅜	5⅜	5⅜	+ ⅛
Hud Bay A	7710	$19½	19¼	19⅜	+ ⅛
H Bay Co	8929	$17¾	17⅜	17¾	+ ¼
HB Oil Gas	5705	$26⅛	25½	25⅝	+ ⅛
Hughs-O p	z80	520	20	20	
Huron Erl	750	524	23¾	23⅞	
Husky	11870	$16¾	16⅜	16⅜	+ ¼
Husky B pr	z75	$31¾	31¾	31¾	
Husky E w	2400	55⅜	5	5⅜	+47
Hydra Ex	1500	51	48	51	+ 6
Hy's Ltd	z25	285	285	285	
IAC	4285	$19⅜	19⅛	19¼	
Imasco A	1200	$30½	30⅜	30⅜	— ⅛
ImascoA p	100	315	315	315	—10
Imp Gen	150	300	300	300	+20
Imp Life	z5	$59½	59½	59½	
Imp Oil A	48931	$28¾	27½	28	+ ⅜
Imp Oil B	100	527⅞	27⅞	27⅞	+ ⅞
Indal Can	1800	$11½	11⅜	11⅜	— ⅛
Indusmin	100	57¼	7¼	7¼	
Inland Gas	200	58	8	8	— ¼
Inter-City	4600	480	465	470	+15
Inter C B p	100	514	14	14	—1¼
Inter C B w	700	275	252	275	+25
Intrmetco	9025	56½	6⅛	6⅛	+ ⅛
IBM	488	$218	215	215	+ 3
Int Mogul	233	269	269	269	+ 9
I Mogul A	100	58½	8½	8½	— ½
Inco A	27064	528	27½	27½	— ¼
Inco B	1200	527⅞	27¾	27⅞	— ¼
Int Obaska	6700	14	13	13	— 1
Interpool	200	$14½	14¼	14¼	— ¼
Intpr Pipe	4040	$13⅜	13¼	13¼	— ½
Int Pipe w	3025	170	160	160	—10
Ipsco	7876	517	16⅞	17	
Inv Group	125	57⅛	7⅛	7⅛	+ ⅛
Inv Grp A	2760	57¼	7⅛	7⅛	
Inv Grp 5 p	1910	514	13½	13½	
Irwin T A	2400	335	265	325	+75
IU Intl	34320	$12¾	12¼	12¼	+ ⅛
Ivaco A	4900	$13⅜	13	13¼	+ ¼
IWC Com	200	156	156	156	
Jannock	1900	56¼	6	6¼	
Jannock D	500	56¼	6¼	6¼	
Jannock A	500	$12¼	12¼	12¼	— ¼
Jannock B	z50	$12¼	12	12¼	
Jelex	5000	10½	10½	10½	
Jorex Ltd	3000	23½	23	23½	— 1
Joutel	500	45	45	45	— ½
Kaiser	42961	5⅜	9¼	9¼	— ⅜
Kar w	48175	56⅜	6⅜	6⅜	— ⅜
Kam Kotia	1000	70	70	70	+ 6
Kaps Tran	4800	270	261	270	+10
Keen Ind	700	350	350	350	
Kerr A	16002	$13⅜	13⅛	13½	+ ¼
Koffler	700	370	365	365	
Koffler w	3550	34½	32	32	— 3
Labatt A	1150	$17⅞	17½	17⅞	+ ½
Labatt A p	z125	$17⅜	17¼	17¼	
Lab Min	1600	$27¼	26⅞	27¼	+1¼
Lacroix I	100	475	475	475	+25
Laidlaw A	200	55½	5½	5½	+ ⅛
LOnt Cem	3500	350	345	345	
L. Shore	z25	310	310	310	
La Luz	300	56	6	6	+ ¼
Lambda M	z75	93	93	93	
Langi	z450	11	11	11	
Laurasia	500	61	61	61	— 2
Lau Fin	2190	58	7⅜	8	+ ½
Lau Fin 140	100	517	17	17	
Lau F 2.00	303	$21⅞	21⅞	21⅞	
Leigh Inst	1600	163	160	160	+ 5
Liberian	310	$11½	11¼	11½	+ ½
LL Lac	2200	169	155	167	+ 7
Lob Co A	1990	57⅛	7⅛	7⅛	+ ⅛
Lob Co B	4490	57¼	7	7⅛	+ ⅛
Lob Ltd Bp	z50	$15½	15½	15½	
Lob Inc	1100	56⅛	6⅛	6⅛	
Loeb M	250	320	320	320	
Logistec C	200	160	160	160	+20
Lost River	5000	400	390	400	+10
LyttonM	400	120	120	120	
M to P					
Maclarn A	800	$28½	28¼	28½	+ ¼
Maclarn B	200	$28¼	28¼	28¼	
Mclan H A	1250	58¼	7½	8¼	+ ⅜
MB Ltd	19805	$25¼	24½	25¼	+ 1
Madeline	9620	295	290	290	— 2
Madsen	850	53	53	53	
Magna Int	300	58⅛	8⅛	8⅛	— ⅛
Magnason	100	135	135	135	—15
Magnetics	z400	26	26	26	
Malblnr	200	380	380	380	+ 5
Majst Wil	100	315	315	315	
Major H D	800	365	360	360	— 5
Man Bar	9100	75	71	73	+ 5
M Lf Mills	1450	526	25⅜	25⅜	— ½
Maplex M	420	149	149	149	
Mar T 860	800	59¼	9¼	9¼	+ ½
Markel F	300	275	260	275	+35
Martin	4500	29	28	28	— 1
Mas F	74852	$17⅞	16⅞	17½	+ ⅞
Mattgmi	8175	$18½	17¼	17¼	— ¾
McGraw-H	300	410	410	410	— 5
Mc Intyre	1219	$49½	48½	48½	+ ½
McLaghln	350	10	10	10	— ¼
MDS Helth	1500	215	205	215	+15
Melton R E	200	250	250	250	
Mentor	1500	200	195	195	— 5
MEPC	400	58	8	8	
MEPC w	1000	200	200	200	— 5
Mercantil	3893	$19¼	18⅜	18⅜	— ⅛
Meridn E	2200	205	203	203	— 2
Met Stores	600	514	14	14	
Microsyst	526	260	250	260	+15
Midcon	15000	66	65	65	— 1
Mindust r	5500	3	3	3	+ 1
Moffat A	200	56¼	6¼	6¼	+ ¼
Molson A	2975	$17½	17½	17½	— ⅜
Molson B	2300	$16½	16¼	16¼	— ¼
Mon Inv	500	56½	6½	6½	+ 1
Mon Life	z75	$25½	25½	25½	
Monenco	100	$10½	10½	10½	
Monéta P	1000	40	40	40	+ 3
Mosaic	30565	$48⅜	47¾	48⅜	+ ¾
Mt Wright	z200	19	19	19	
MTS Inter	4900	50	47	50	+ 1
Multi-Mt	6000	65	62	62	— 3
Multi Acc	1435	350	305	305	—25
Murphy	200	495	495	495	+20
Mymar M	500	71	71	71	
NaChr	13225	58⅜	9⅛	9⅛	— ⅛
Nat Drug	300	55⅜	5¼	5⅜	+